Tonight, Tuesday
Periods of Rain

Victoria Times

Classified 386-2121
News 382-3131

95th YEAR, No. 125 ★★ VICTORIA BRITISH COLUMBIA, MONDAY, NOVEMBER 6, 1978 15 CENTS DAILY, 30 CENTS SATURDAY

McCullough

Underhill

NEW PUBLISHER FOR THE TIMES

The appointment of Colin McCullough, 49, as vice-president of Victoria Press and publisher of the *Victoria Times*, was announced today by George Currie, president of F.P. Publications. He succeeds Stuart Underhill, 64, who becomes president, Victoria Press.

Born in Windsor, Ont., McCullough began his newspaper career as a reporter on the Chatham, Ont., *News*. He joined the Toronto *Globe and Mail* as a reporter in 1954 and held a number of senior positions with that paper, becoming assistant publisher in 1977.

McCullough filled two important overseas posts for the *Globe and Mail*. He was correspondent in Peking in 1968-69 and London correspondent 1972-73.

He is the author of two books: *Stranger in China* and *Insider's London*. He is married with one daughter.

Underhill has been vice-president of Victoria press and publisher of the Victoria Times since June, 1971.

London Bread Shoppers Panic

LONDON (UPI) — Panicky shoppers bought supermarkets and bakeries out of bread and waited today to find out if 30,000 bakers would strike.

Talks on a pay demand by the Bakers, Food and Allied Workers — who provide about 70 per cent of Britain's bread — broke down after two hours Friday and employers privately expected the union's executive to endorse a Tuesday strike call when they meet today.

Early Sunday morning, shoppers started lining up outside the few bake shops that were open. One shop reported 50 people outside waiting for the doors to open at 8 a.m.

Another shop sold out of fresh bread by 9:30 a.m. and started offering Friday's stale leftovers. They were quickly gone.

Managing Director Jonathan Grodzinski of the A. Grodzinski firm said his 15 shops had to ration bread to two small loaves per customer.

"People are being very silly," he said.

The union is demanding an extra $20, or 26 percent, per week in basic wages along with a $7.70 supplement they already receive. The union says this would bring the bakers' weekly salary to $103.10.

Company officials have offered the 5 per cent pay increase recommended under the government's anti-inflation guidelines.

EMERGENCY CABINET MEET

New Storms Pound Flood-Torn Interior

Mobs shouting 'Death to the shah' set fires in Tehran riots on the weekend

By PAUL NICHOLSON
Times Staff

An overnight rainfall of five centimetres in Terrace has added a new set of worries to the already hard-hit area but so far hasn't created any new problems.

The situation is not dangerous at the moment, but it is still raining hard and some of the rivers are starting to rise again, Jess Ketchum, executive assistant to Highways Minister Alex Fraser, told the *Times* in an interview this morning from Terrace.

Fraser is in the area holding emergency meetings with highways officials, B.C. Hydro, B.C. Telephone, Pacific Northern Gas and Provincial Emergency Program personnel.

The provincial cabinet will hold a special meeting tonight in Victoria to deal with the emergency.

Fraser said the federal government has indicated aid will be available to private citizens on a cost-shared basis with the provincial government.

Ketchum said the minister will be able to brief his colleagues with the latest information. The cabinet will then have to decide its priorities for getting the area returned to normal.

More than 22.5 centimetres have fallen since last Monday, with more than 5 centimetres reported Sunday at Kitimat.

Premier Bill Bennett has pledged that no expense will be spared to clean up the mess left by the severe flooding.

At press time today this was the situation in Terrace:

— Rain was pouring down

See NEW page 2

Mortgages Soon 11¾%

British Columbia trust companies expect mortgage interest rates to jump to 11.75 per cent from 11.25 per cent by the end of this week following the Bank of Canada's announcement of a half-point increase to 10.75 per cent in the rate it charges the banking system.

Other interest rates will jump either one-quarter or one-half a point as well, said W.A. Southwell of Victoria, chairman of the B.C. branch of the Trust Company Association of Canada.

"On mortgages we are nearing the 12 per cent barrier that caused us so much trouble in 1974. When the rates went to 12 per cent in Victoria it killed everything."

Southwell said homebuyers seem to accept anything below the 12 per cent figure.

Mortgages reached a peak in October, 1974, at 12.25 per cent but fell under 12 per cent within six weeks, due to consumer resistance.

Southwell said the consumer loan rate would jump at least one-quarter of a point by week's end. Current range is 12.5 to 13 per cent. This would increase to at least 12.75 per cent to 13.25 per cent.

Deposit interest rates would increase by similar amounts.

Southwell said the financial community is hopeful the government will freeze the Bank of Canada rate at this

See MORTGAGES page 12

★ SPORTS ★

Condition of quarterbacks poses a problem for Winnipeg Blue Bombers and Calgary Stampeders as they prepare for their Western Football Conference semi-final playoff clash next weekend. Both teams were down to one healthy quarterback after the Stamps trimmed the Bombers 24-17 Sunday to gain second place and home-field advantage. In the East, Hamilton Tiger Cats defeated Toronto Argonauts to take third place Page 14.

Victoria Cougars ran their Western Hockey League undefeated streak to four with a tie and a triumph against Seattle Breakers. The Cougars allowed victory to slip away in the final minutes at home Saturday, but gained revenge Sunday at Seattle by scoring five third-period goals in nine minutes to clip the Breakers 7-6. Page 14.

Victoria DataTech made a dramatic basketball turnaround by following a poor Saturday performance with a superb Sunday effort in an exhibition senior men's series with Renton. Page 14.

East German athletes dominated the world rowing championships that ended Sunday in New Zealand, wining eight gold medals, including one for a rousing victory over West Germany in the men's eights. Page 15.

At Sandown Park, the filly Will She Be Frisky came from off the pace to win the Vancouver Island Derby. Capital City Turf Club officials, faced with declining attendance and mutuel play, have appealed to the provincial government for a tax rebate. Page 16.

Hydro Reports $27.7M Loss

VANCOUVER (CP) — British Columbia Hydro has reported a net loss for the first half of the current fiscal year — April 1 to Sept. 30 — of $27.7 million.

Robert Bonner, chairman of the Crown corporation, said in a news release that gross revenues were $374 million, an increase of $32 million over the corresponding period in 1977. However, he said, the cost of providing service rose $40 million to $402 million.

Sales of electricity rose by 3.8 per cent and natural gas sales were up 4.2 per cent.

Bonner said sales of surplus power were down to $2 million from $25 million.

His report said grants, school taxes and water rentals paid by Hydro were up 30 per cent.

Shah Forms Military Gov't As Iran Close to Anarchy

Times News Services

TEHRAN, Iran — The embattled shah today formed a military government to try to end the widespread violence and anti-government demonstrations that have brought the nation close to anarchy.

The military government — the first in Iran since the great political and religious crises of 1953 — is headed by Gen. Gholam Reza Azhari, commander-in-chief of the Iranian armed forces.

Azhari, a 61-year-old general, has been chief of staff of Iran's armed forces since 1971. He is known as a top military administrator, is said to be extremely honest, has no business ties and is a devout Moslem.

Within hours after he took over tanks moved into the streets of Tehran, signalling a determined stand against demonstrators.

Martial-law authorities expanded the midnight-to-4:30 a.m. curfew to 9 p.m. to 5 a.m. and ordered all schools and universities in Tehran closed for a week.

Few cars were on the streets owing to gasoline shortages from the strike by 37,000 oil refinery workers. A million civil servants also remained off the job demanding political concessions from the government.

Despite the change of government, the worst violence in 15 years continued.

The rioters caused substantial destruction to banks, shops, restuarants, hotels, buses, cars, public and private buildings, and set fire to the four-storey main chancery building of the British embassy. The U.S. and Iraqi embassies were threatened, but the rioters were driven back by soldiers and tanks.

Reports of casualties were not confirmed. The state-run radio did not mention the clashes, but repeated its general warning that assemblies of two or more persons could draw gunfire from troops patrolling the city.

Shah Mohammad Reza Pahlavi, in one of the rare addresses he has made to the nation during his 37-year reign, said the military government was a transitional one until order could be restored and a national coalition could be formed.

The shah called on the Shiite Moslem clergy, opposing him in a violent campaign since last year, to join him in restoring law and order in the country. He also appealed to youths to end their violent campaign, which did widespread damage Saturday and Sunday.

(All indications were the Shiites would stiffen their resistance. Paris dispatches

See SHAH page 12

INDEX

	Page
Births	34
Classified	34-45
Comics	18
Deaths	45
Entertainment	20,21
Family	25-27
Finance	6,7
Gardening	47
Sports	14-22

Sword-Wielding Sikhs Go on Delhi Rampage

NEW DELHI (UPI) — Turban-clad orthodox Sikhs, many wielding swords and daggers, burned and stoned buses and cars and clashed with police in an attempt to attack members of a breakaway faction of their religion.

The violence Sunday left three persons dead and nearly 100 injured. More than 300 were arrested.

The Sikhs swarmed down the main and side streets of New Delhi in an effort to reach the convention site of the breakaway Nirankaris.

Police today lifted a curfew imposed in the area of the convention site Sunday afternoon but extended until Tuesday a curfew in the region of two temples used as gathering spots for the orthodox Sikhs.

The orthodox Akali Sikhs and the Nirankaris fought in two other Indian cities earlier this year and officials stationed hundreds of police around the convention site in New Delhi.

Orthodox Sikhs contend the scripture of the Nirankaris has derogatory references to Sikh gurus, the founders and leaders of the Sikh religion, whose members do not cut their hair or beards and who wear turbans. The Nirankaris, who say they are no longer Sikhs, deny they denigrate Sikh gurus in their scripture.

THE BYRDS

LIQUIDATE AMIN, ZAMBIA DEMAND

Times News Services

LUSAKA — A Zambian newspaper suggested Sunday that Uganda President Idi Amin be "liquidated."

The Times of Zambia, owned by the ruling United National Independence party of President Kenneth Kaunda, said in an editorial that Amin is "a big blot" on the face of Africa.

The newspaper condemned Amin for his alleged invasion of neighboring Tanzania last week.

"Africa and the world would be better places if Amin was somehow liquidated by his own foolishness," The Times said.

Tanzania and Uganda went to war last week after Ugandan troops invaded northwestern Tanzania and annexed 1,850 square kilometres of territory. Fighting is reported to be continuing on the border between the two black-ruled East African neighbors.

I QUIT! Week 5

Sex Without Smoke Doesn't Mean Fire's Out

By DAVID COTTER

This is your fifth week. By degrees we've managed to shift from survival of that first week to thoughts of change to the actual planning of changes. We've considered techniques for shifting the mind from thoughts of withdrawal to the pleasures of doing without.

Now it's time to consider cigarettes as crutches we've chosen to walk without.

Otherwise, if you take off as though the crutches were still there, you could be in for a big surprise in the form of a very large fall.

By now, you may have discovered that in certain areas you feel emotionally vulnerable. Small things that people say or do may leave you feeling crushed.

This is only natural. For years the admen have told you that their crutches are the very legs of your strength and sexuality. Miracles are accomplished by Marlboro-sucking cowboys, not by pansies who don't smoke.

Relax. Your legs will work without crutches. You'll just have to learn how to use them and how to develop their natural strength.

Review your list again. Add to it these sexy facts:

- Wrinkles. After age 30 the association between smoking and wrinkling becomes quite pronounced. Smokers between the ages of 40 and 49 are as likely to be prominently wrinkled as non smokers 20 years older.
- Despite genetic patterns of baldness, evidence indicates that smokers are destined to lose their hair faster.
- Smoking women go through menopause much earlier than non-smoking women.
- Nicotine intake constricts blood vessels, the swelling of which is the central mechanism of sexual excitement.
- Reduction of lung capacity means reduction of sexual stamina.
- Heavy smoking lowers testosterone production.

For most of us, smoking has gone hand in hand with sexual experience.

If our initiation into one preceded that into the other, it was probably not by long. I began smoking when I was 17 and newly "going steady". She'd started a month before me.

From the beginning, cigarettes are taken as signs of maturity and sexuality. What could be more natural than meeting a stranger and offering a cigarette?

What could be friendlier than lighting it? What could be more intimate after making love than blowing smoke in your partner's face?

It is the unspoken statement of all cigarette ads that the models are sexy and rugged because they smoke a certain brand.

It is the unspoken promise that we will be like them if we follow suit. And it is the unspoken threat that without tobacco there will be no sexuality — except the goody-goody kind indulged in on the sly by chanting yogurt-freaks.

See SEX page 12

New Storms Pound Interior

Continued from page 1

on top of the five centimetres overnight.

— B.C. Hydro crews working round the clock had restored power to almost all areas and the new rainfall so far doesn't appear to be threatening hydro service.

— The Pacific Northern Gas main line is severed, but work on a four-inch emergency line is proceeding well. Terrace has a gas reserve of several days. Gas-heated schools have closed, as have most businesses, to preserve the supply for domestic use.

— Highways crews are working overtime installing Bailey bridges over washouts, and if the rain causes no further problems the road to Prince George should be open Friday.

— The Skeena River has dropped 10 to 12 feet from its peak and is holding steady, although some smaller rivers in the area are on the rise again.

— Food is no problem. The airport is open and over the weekend Safeway flew in supplies. And the roads to Kitimat and Prince Rupert are open, giving the entire area access to barge supplies.

But Ketchum said the continuing rain is on everyone's mind, and added that the area isn't yet free from danger.

If the rain eases off occasionally so the rivers can sweep away the excess flow, then everything will be all right.

But if it rains relentlessly as it did last week, the problem will become serious again, he said.

No estimate on the amount of damage the storms have caused is yet available, but Fraser said earlier there was at least $10 million damage to the highways alone.

The Canadian National Railways main line from Smithers to Prince Rupert will be out for about five weeks because of mudslides.

Many residents who were flooded out Wednesday were trying to return to their homes during the weekend. One of the hardest-hit areas was Lakelse Lake, south of here, where the lake rose almost three metres Wednesday night.

Meanwhile, fishermen in the Prince Rupert area could be facing fishing closures in 1980 because of the massive flooding , Gus Jaltema, federal fisheries supervisor for the district, said.

Jaltema said in an interview that the flooding, particularly in the smaller streams flowing into the Skeena River, destroyed many lucrative spawning grounds. Hardest hit were pink salmon, which spawn in two-year cycles, and chum salmon.

"In mid-August 1980, there will be probably be pretty stringent closures in the Prince Rupert area because we expect less fish to come back," Jaltema said. "It could result in a great dollar loss to fishermen."

He said the fishermen will probably have to move to fishing grounds farther south along the coast or to the Johnstone Strait and Queen Charlotte Islands area.

Dave Crack, conservation officer with the fish and wildlife branch in Terrace, said most of the sockeye salmon, which spawn above lake systems, were not severely affected by the flooding.

"But any fish that spawned successfully in the smaller streams near the Skeena River will have been wiped out," he said.

He said fisheries biologists would be moving into the area later this week to determine what effect the floods had on the spawning grounds.

THE OUTCASTS — *by Ben Wicks*

NORTH YEMEN EXECUTES 12 FOR ABORTED COUP

SAN'A, North Yemen (Reuter) — Twelve men, including a former North Yemeni cabinet minister, were executed Sunday just hours after they were convicted of taking part in an abortive coup attempt last month, Radio San'a said.

A 13th person was sentenced to life imprisonment by a supreme state security court, the radio said.

Among those executed was former Labor Minister Abdel-Salam Muqbel, who was dropped in a cabinet reshuffle 11 days ago.

This brought to 21 the number of those executed after being convicted of taking part in the coup attempt.

Nine army officers, including the head of military police, Maj. Mohsen Ahmed Falah, were executed by a firing squad last month.

The 13 men had been tried by North Yemen's higher state security court, which passed the sentences.

Radio San'a said the sentences were confirmed by President Ali Abdullah Saleh.

Four of the accused admitted in court that they had received money and arms from Libya.

Those executed Sunday also included Issa Mohammed Seif al-Qadasia, named as the leader of the coup attempt, and Salem Mohammed al-Saqaf, a former editor on the official daily newspaper Al-Thawra.

WHY RENT?
For $375 a month
When You Can Purchase For $295 a Month.
658-8846 652-1777

Think about Saanich

Bob Bowcott
44-year-old Saanich businessman and lifetime Saanich resident cares about Saanich and will represent you as a full-time Saanich Alderman.
Elect
BOWCOTT Robert William X
11-7

SALE ▶ 78 DATSUN DEMOS and COMPANY CARS
Priced $600 to $1300 Less than New

THREE POINT DATSUN

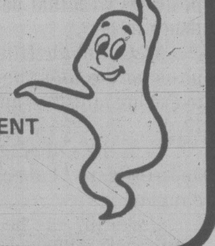

2620 GOVERNMENT at Hillside
385-6737
dlr. lic. 00740A

Two U.S. Citizens Detained in Moscow

MOSCOW (AP) — Soviet authorities are holding a Chicago-area woman in a smuggling investigation, sources said today, and in a separate case have ordered a Moscow-based U.S. businessman not to leave the Soviet Union pending an inquiry into a traffic accident.

The unidentified woman is suspected of trying to smuggle jewelry and other valuables out of the country, the sources said.

U.S. officials said the businessman, Leo Sonner, 32, of the Dow Chemical Corp., has been told he may not leave the Soviet Union because he was involved in a traffic accident a week ago and is needed for further questioning.

It appeared the smuggling case is a routine investigation. The order for the businessman to stay in the country seems unusual to some Westerners here, but a Dow official in Austria said he considers it normal procedure.

A U.S. embassy spokesman declined to speculate about a connection between Sonner's case and the 50-year prison sentences against two Russians by a court in Newark, N.J., after their conviction on U.S. espionage charges.

U.S. administration officials have been quoted as saying U.S. citizens in Moscow could face retaliation for the espionage case and suggested Soviet authorities might manufacture cases against innocent Americans.

The unidentified middle-aged woman, reported from Morton Grove, Ill., has been held since Friday, the sources said. It was learned she had spent the month of October visiting relatives in Tbilisi, Georgia, on a tourist visa.

She was reported detained at Moscow's Sheremetyevo airport as she was about to board a flight for a European city to meet her husband there. Sources say she has not been formally charged or arrested, but is being held at an airport transit hotel.

FATHER, SON MISSING IN CARIBOO

QUESNEL (CP) — A father and son from this Cariboo community are missing in the Trout Lake area, 60 kilometres north of here.

Their vehicle was found by the lake and a search of the area turned up a canoe and other items. Search and rescue and RCMP were continuing to search the lake area.

Police said Robert Beck, 35, and his son Dennis, 13, were working in the area and intended to go duck hunting after work.

$15 - $15 - $15
45-GAL. OAK WHISKEY
—BARRELS—
PH 383-1328
Ken's Barrels and Scrap Metal Ltd.

the weather

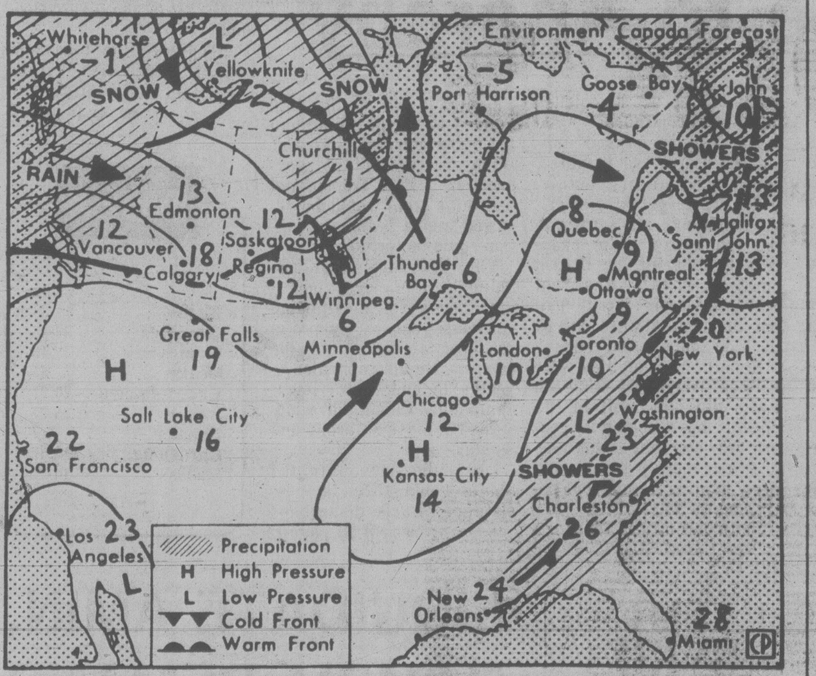

Map valid until noon Tuesday

Rain continues to pound the northern mainland. The frontal system responsible is expected to move slowly southward to the southern end of Vancouver Island Tuesday afternoon. Occasional rain over southern B.C. will increase as the front approaches tonight. North of the front, rain will be mixed with snow over the central interior and Chilcotin-Cariboo regions Tuesday.

ENVIRONMENT CANADA WEATHER OFFICE 10 A.M. FORECASTS
Valid Until Midnight Tuesday

Greater Victoria, Greater Vancouver, East Vancouver Island, Lower Mainland: Occasional light rain or drizzle becoming steady tonight. Tuesday periods of rain. Lows tonight 5 to 7. Highs Tuesday near 10.

TEMPERATURES
Yesterday

	Max.	Min.	Prcp.
Victoria	9	3	trace
Normal	11	6	

One Year Ago

Victoria	10	7	trace

Across Canada

Prince Rupert	10	6	66.8
Prince George	3	-2	0.5
Terrace	4	1	55.8
Port Hardy	7	6	28.2
Tofino	13	8	28.5
Comox	9	8	—
Vancouver	7	5	1.4
Cranbrook	5	1	—
Williams Lake	3	1	—
Fort Nelson	1	7	—
Peace River	4	-0	—
Edmonton	2	-4	—
Jasper	1	-1	4.5
Calgary	3	-2	—
Lethbridge	6	1	—
Medicine Hat	6	-3	—
N. Battleford	0	-7	—
Saskatoon	1	-5	—
Swift Current	3	-6	—
Prince Albert	8	-8	—
Moose Jaw	4	-4	—
Regina	3	-9	2.0
Yorkton	1	-7	—
Thompson	-1	-12	—
Brandon	5	-10	—
Winnipeg	6	-4	—
The Pas	0	-9	—
Kenora	10	-3	—
Thunder Bay	11	0	—
Toronto	20	13	—
Ottawa	14	6	—
Montreal	12	4	—
Quebec	3	3	—
Halifax	14	3	—
Charlottetown	8	0	—
Fredericton	13	-2	—
St. John's	10	-3	—
Whitehorse	1	2	—
Yellowknife	5	6	—
Churchill	-2	-6	—
Inuvik	6	18	—

United States

Seattle	10	6	—
Spokane	4	4	—
Portland	12	1	—
San Francisco	21	9	—
Los Angeles	22	14	—
Las Vegas	27	10	—
Phoenix	27	13	—
Chicago	26	7	3.0
New York	16	9	—
Miami	26	17	—

World Temperatures: Amsterdam 12, 8; Athens 16, 11; Bangkok 29, 25; Beirut 23, 15; Belgrade 8, 5; Berlin 8, 6; Brussels 15, 7; Buenos Aires 30, 17; Cairo 22, 13; Copenhagen 12, 11; Frankfurt 10, 8; Geneva 8, 2; Helsinki 6, —2; Hong Kong 25, 20; Honolulu 25, 17; Jerusalem 22, 15; Johannesburg 23, 9; Kiev 7, 5; Lima 20, 15; Lisbon 21, 13; London 17, 10; Madrid 19, 2; Manila 32, 22; Mexico City 23, 11; Moscow 8, 0; New Delhi 33, 16; Nicosia 23, 12; Oslo 8, 7; Paris 12, 6; Rio 34, 19; Rome 10, 3; San Juan 31, 25; Sao Paulo 21, 18; Seoul 16, 6; Singapore 31, 23; Stockholm 12, 7; Sydney 22, 16; Taipei 26, 18; Tel Aviv 23, 15; Tokyo 20, 9; Vienna 7, 4.

CITY'S WEATHER RECORD

Sunshine, Nov.	12.7 hrs.
Last Nov.	8.4 hrs.
Normal (30 years)	19.2 hrs.
Sunshine, 1978	2068.3 hrs.
Last Year	2121.3 hrs.
Normal (30 years)	2067.8 hrs.
Precipitation, Nov.	42.5 mm
Last Nov.	32.3 mm
Normal (30 years)	13.7 mm
Precipitation, 1978	288.9 mm
Last Year	333.1 mm
Normal (30 years)	467.4 mm

Sunrise, Sunset Tuesday (Pacific Standard Time)
Sunrise 07:09 Sunset 16:45

TIDES AT VICTORIA
(Tides listed are Pacific Standard Time)

	Time H M	Ht Ft.	Time H M	Ht Ft.	Time H M	Ht Ft.	Time H M	Ht Ft.
6	0030	1.6	1010	8.4	1310	7.6	1610	8.0
7	0130	2.3	1045	8.5	1505	7.3	1710	7.4
8	0225	3.0	1105	8.5	1715	6.6	2005	6.8
9	0325	3.8	1120	8.6	1745	5.8	2200	6.5
10	0435	4.5	1135	8.7	1815	4.9		
11	0000	6.6	0525	5.2	1200	8.8	1905	4.0
12	0120	6.8	0615	5.8	1225	8.8	1940	3.2

TIDES AT SOOKE

	Time H M	Ht Ft.	Time H M	Ht Ft.	Time H M	Ht Ft.	Time H M	Ht Ft.
6	0005	2.4	0725	8.1	1150	7.7	1620	9.1
7	0050	2.9	0825	8.3	1310	7.5	1745	8.5
8	0155	3.5	0915	8.6	1450	7.0	1930	8.0
9	0245	4.1	1000	9.0	1610	6.3	2105	7.6
10	0335	4.7	1035	9.3	1710	5.4	2235	7.5
11	0430	5.3	1110	9.6	1805	4.5	2355	7.6
12	0515	5.8	1130	9.8	1855	3.7		

TIDES AT FULFORD HARBOUR

	Time H M	Ht Ft.	Time H M	Ht Ft.	Time H M	Ht Ft.	Time H M	Ht Ft.
6	0200	1.9	1025	11.1	1620	8.3	1940	8.9
7	0305	2.7	1105	11.1	1745	7.7	2100	8.3
8	0410	3.6	1200	11.1	1845	6.9	2300	7.9
9	0505	4.5	1240	11.1	1925	5.9		
10	0050	8.0	0620	5.4	1325	11.0	2010	5.0
11	0220	8.5	0720	6.2	1350	10.9	2045	4.1
12	0335	9.1	0820	6.8	1420	10.7	2125	3.3

The Party's (Not) Over

Our Grand Opening Reception is Over.

The antique prizes have been drawn and given away. But the celebration at First City Trust continues.

If you missed our grand opening prizes last September 28th—don't feel left out. Savings Manager Nick Melber and Assistant Manager Vern McDougall invite you to join them now for more "housewarming" surprises!

There will be free coffee or tea with rolls and pastries. And, while there won't be any antique gifts on draw—there will be some modern-day items that we know will delight you. *And this time—you don't have to enter any draw,* because every deposit of $500 or more automatically qualifies for these special Sony give-aways:

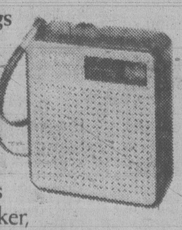

For savings deposits of $500 you will receive a SONY deluxe AM pocket radio. This model has large 2¼" speaker, strong AM reception, and comes in red, white or black case.

5-year G.I.C. deposits of $2,500 you will receive a SONY mini portable AM/FM radio. This model is small enough to fit in your pocket to carry anywhere, but built strong enough and with advanced features for easy AM/FM listening pleasure.

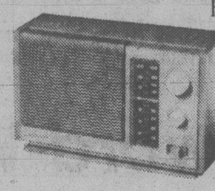

5-year G.I.C. deposits of $5,000 you will receive a stylish SONY AM/FM table radio with elegant pedestal base. This model has a large 4" speaker for full-tone listening; drift-free AM and FM bands, and styled in a contemporary style to fit in your decor.

5-year G.I.C. deposits of $10,000 will receive a super-streamlined SONY "Dream Machine" AM/FM radio with electronic digital clock. It offers you excellent AM/FM sound, stylish design, and dependable electronic music or Morningbird wake-up alarm.

5-year G.I.C. deposits of $20,000 will receive the following: A) SONY radio cassette player/recorder; B) a SONY pocket cassette recorder/player; or C) a SONY 12" black and white portable TV. That's three home entertainment surprises for you!

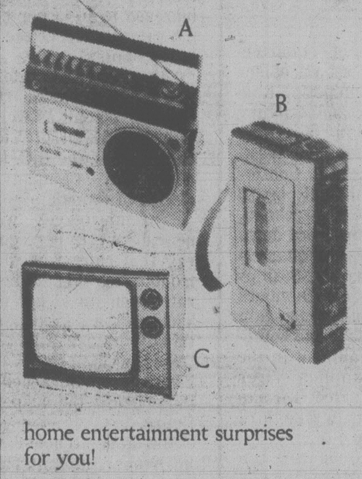

5-year G.I.C. deposits of $50,000 will receive a super gift of a SONY 12" TRINITRON COLOR PORTABLE TV! A great gift for your home—or to give away!

So—join us at Victoria First City Trust. Our grand opening is a reason to celebrate a new milestone in our financial service record. Don't forget—our "housewarming" party Monday through Friday, 8:30 a.m. to 4:30 p.m.

For savings that earn 8¾%, and 5-year G.I.C. deposits that earn 10½%...and for efficient, fast-service—think of us First.

We'll be the First to serve you.

FirstCity Trust
Formerly City Savings & Trust
724 Fort Street, Victoria, B.C. • Phone (604) 383-4141

Arab Chiefs Split On Sadat Attack

BAGHDAD (AP) — A 20-country Arab summit conference ended in the Iraqi capital Sunday night with what one source described as a tug of war over what sanctions to impose on Egyptian President Anwar Sadat for his peace initiative with Israel.

Iraqi President Ahmed Hassan al-Bakr told reporters that leaders at the four-day meeting reached "positive results." But he said their decisions would not be released immediately.

"Enemies of the Arab nation and hateful elements thought we would not succeed," the Iraqi president said at the tightly-guarded palace. "They spread rumors and propaganda, but our national will prevailed above all."

Kings, presidents and ministers attended from all Arab League states except Egypt. But only about half of the delegates were heads of state. The rest were lower ranking officials. Libyan leader Moammar Khadafy declined to attend because he did not belive it would result in a tough campaign against Sadat.

Conference sources said Saudi Arabia, with Crown Prince Fahd heading the delegation, led resistence to any strong condemnation of the Egyptian leader.

Despite hardline calls for Sadat's isolation, a concluding summit statement "calls on Egypt to return to Arab ranks and not deal with the Zionist entity."

In Cairo, Sadat refused to meet Saturday with a four-man delegation from the summit. Arab hardliners — led by Iraq, Syria and the Palestine Liberation Organization (PLO) — were elated at Sadat's refusal. One Palestinian official said it confirmed that Sadat "is an incorrigible traitor."

The summit statement reaffirmed Arab support of the PLO as the "sole legitimate representative of the Palestinian people." A main Arab objection to Sadat's peace effort is that it does not name the PLO as spokesman for the Palestinian people.

Recognize Jerusalem U.S. Urged

LOS ANGELES (Reuter) — Isreali Prime Minister Menachem Begin has urged the United States to recognize Jerusalem as the capital of Israel.

Addressing a dinner to raise Israeli bonds, Begin said Sunday night: "High time has come, 30 years after the rebirth of our independence, that America recognizes Jerusalem as the capital of the state of Israel.

The United States, along with most other major states, does not recognize Jerusalem as Israel's capital in line with the original 1947 Palestinian partition plan which provided for the city to be under international control.

The issue of Jerusalem has been a key topic during peace negotiations between Egypt and Israel.

Begin repeated what he told President Carter during the Camp David summit conference with Egyptian President Anwar Sadat: "Jerusalem is the terminal capital of the state of Israel, indivisible."

Peace Pinned to Palestinians

WASHINGTON (AP) — Progress is still being made toward the completion of a peace treaty between Egypt and Israel, but Egyptian President Anwar Sadat has told his negotiators that there should be a strong link between the pact and a solution to the Palestinian question.

U.S. state department press officer George Sherman, acting as spokesman for the talks being held here, said Sunday that agreement has nearly been reached on certain non-military aspects of the proposed treaty.

A Sunday session to discuss treaty annexes and attachments spelling out military, economic and diplomatic relations between Israel and Egypt was held by State Secretary Cyrus Vance, Israeli Foreign Minister Moshe Dayan and Egyptian Defence Minister Lt.-Gen. Kamal Hassan Ali.

NOTICE OF POLL
MUNICIPALITY OF ESQUIMALT

MUNICIPAL ELECTIONS, NOVEMBER, 1978, TO WIT:

PUBLIC NOTICE is hereby given to the electors of the Municipality aforesaid that a Poll has become necessary at the election now pending for ALDERMEN (three (3) only to be elected) for a two-year term commencing the 1st Monday in December, 1978; AND FURTHER: that the persons duly nominated as candidates at the said election for whom only votes will be received are:

Surname	Other Names	For the Office of	Term of Office	Residential Address	Occupation
GILBERT	Barry Granville	Alderman	2 Years	850 Phoenix Street	Engineer
MANN	Lawrence Pentreath	Alderman	2 Years	1019 Arcadia Street	Consultant in Management Engineering
McEVAY	James William	Alderman	2 Years	401 Treebank Road	Dry Cleaning Manager
MEBS	Grant Arthur	Alderman	2 Years	679 Grenville Avenue	Shipyard Rigger

SUCH POLL will be opened at the ESQUIMALT RECREATION CENTRE, 527 FRASER STREET, in the Municipality aforesaid on SATURDAY, the 18th day of NOVEMBER, 1978, between the hous of EIGHT O'CLOCK A.M. and EIGHT O'CLOCK P.M.

AN ADVANCED POLL will be open at the Municipal Hall on THURSDAY and FRIDAY, NOVEMBER 16th and 17th, 1978, from 8:30 o'clock A.M. to 4:30 o'clock P.M. at which the only persons who will be permitted to vote are those who, being qualified electors, sign a statement that:

(a) they expect to be absent from the Municipality on Polling Day; or
(b) they are for reasons of conscience, prevented from voting on Polling Day; or
(c) through circumstances beyond their control, they will not be able to attend the Poll on Polling Day, of which every person is hereby required to take notice and to govern himself accordingly.

GIVEN under my hand at Esquimalt, British Columbia, this 30th day of OCTOBER, 1978.

G. MERZ,
RETURNING OFFICER.

capital scene

Post No. 1, Victoria (Pioneer) Native Sons Tuesday, Nov. 7, 8 p.m., 1620 Fernwood.

The Law Centre will present a course titled Basic Concepts in Contract and Tort as part of the law for the layman program Tuesday, Nov. 7, 7:30 p.m., Cornett 263, UVic.

Victoria Horticultural Society annual meeting Tuesday, Nov. 7, 7:30 p.m., 600 Richmond.

An all-candidates meeting for school trustees of District 61 will be held Tuesday, Nov. 7, 7:30 p.m., in the Glanford Elementary school gym.

Alliance Francaise de Victoria will meet Tuesday, Nov. 7, 7:30 p.m., in the Commons Block lower lounge, UVic. Jean Baillou will speak about international protection of works of art.

Garden City Pensioners monthly meeting Tuesday, Nov. 7, 1 p.m., 612 David.

Minus One Club, a social club for widowed, divorced or separated people, holds a variety of activities every Wednesday at 8 p.m., 732 Cormorant. Phone 386-7098 for further information.

Poet Dorothy Livesay will present a public reading Wednesday, Oct. 8, 12:30-1:30 p.m., Clearihue A106, UVic.

Business and Professional Women's Club lunchers meet every Wednesday for informal lunches at the Mediaeval Inn Feast Room, noon-2 p.m.

Esquimalt Golden Age Club Wednesday, Nov. 8, 1 p.m., 527 Fraser.

Centennial United Church old time dancing Wednesday, Nov. 8, 8-11 p.m. Music by the Columbian Orchestra.

The Public Library's second fall film showcase will be held Wednesday, Nov. 8, 8 p.m., in the central branch lounge. Scotland Past and Present is the theme and four films will be shown: *Mary, Queen of Scots, The Tartans of Scotland, Scottish Highlands* and *Golf: Scotland's Royal and Ancient Game.*

Victoria Aquarium Society monthly meeting Wednesday, Nov. 8, 7:30 p.m., in the Saanich Library meeting room.

Victoria Camera Club slide clinic Wednesday, Nov. 8, 8 p.m., Carnarvon Park Pavilion.

An introductory lecture on Transcendental Meditation will be held Wednesday, Nov. 8, 8 p.m., 1270 Pandora.

A lecture on the Bahai World Faith will be held at the Ingraham Wednesday, Nov. 8, 8 p.m.

Victoria Christian Women's Club 10th birthday party Wednesday, Nov. 8, 12:30-2:30 p.m., Princess Mary Restaurant. Phone 598-7459 for reservations.

Victoria Section of CIPS dinner meeting Wedneday, Nov. 8, 5 p.m, at UVic's faculty club. Morris Frimer, University of Washington's Data Acquisition Laboratory director, will be guest speaker. Phone 387-1773 for reservations.

THE CLASS OF $7500

*Pictured Volvo 244DL available at additional cost.

'79 Volvo 242 Deluxe Sedan $7500

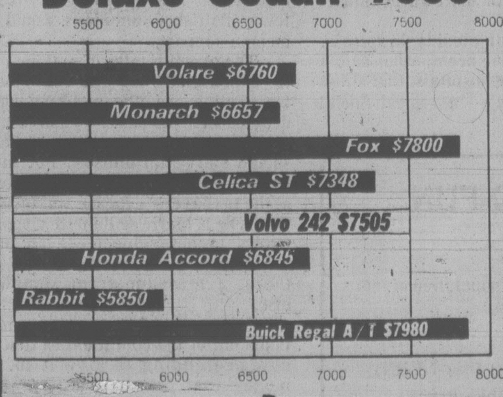

Brian Holley
VOLVO
Your Volvo Canada Victoria Dealer
Centrally located on Douglas north of Woodwards Mayfair 384-1161
11-5

Now 9.25% Every year for 7 years

New Canada Savings Bonds

Safety, instant cash and a good return

New Canada Savings Bonds are a safe, secure investment. They're instant cash anytime. And now they earn a higher return – 9.25% every year for 7 years.

All purchasers will receive the new rate, even though the application forms and the bond certificates have the old rates printed on them. The new rate is effective from November 1 to maturity in 1985.

The Regular Interest Bond

If you want a regular annual income from your investment, you'll like the Regular Interest Bond which pays interest automatically each November 1.

If you're like many bondholders, you'll appreciate the direct deposit feature. With this convenient option, your interest is deposited directly into your chequing or savings account.

Simply ask for it when you buy your new bonds. Or, you can receive your interest by cheque through the mail.

The Compound Interest Bond

If you seek savings growth, or an investment for the future, or a retirement fund, you'll choose the Compound Interest Bond which earns interest on your interest, after the first year, at the increased rate of 9.25%.

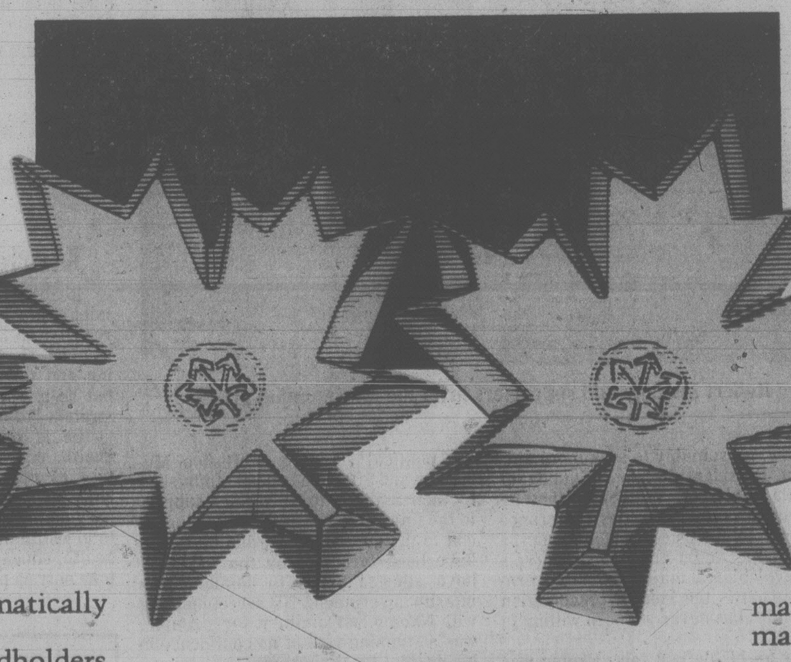

Here's how the value of a $100 bond grows:

Nov. 1	Value	Nov. 1	Value
1979	$109.25	1983	$155.63
1980	$119.36	1984	$170.03
1981	$130.40	1985	$185.76
1982	$142.46		

The choice is yours

You can buy the Regular Interest Bond for cash in denominations of $300, $500, $1,000, $5,000 and $10,000.

The Compound Interest Bond may be purchased for cash or on the convenient Monthly Savings Plan in denominations starting at $100.

A dual purchase limit

You may buy new Canada Savings Bonds in various amounts up to a limit of $30,000. In addition, holders of "S24" and "SR" bonds may reinvest all proceeds from their maturing bonds in the new Series.

Buy yours now

Millions of Canadians will be buying Canada Savings Bonds again this year. So visit your bank, investment dealer, trust company or credit union as soon as possible and take advantage of the increased interest rate. Do it now and avoid the rush.

9.25% Every year for 7 years

A great choice

Compound Interest or Regular Interest

Victoria Times

MONDAY, NOVEMBER 6, 1978

GORDON BELL, Managing Editor — STUART UNDERHILL, Publisher — BARBARA McLINTOCK, Editor

Big Daddy On the Move

It sounds ridiculous, but the great and frightening political skill of Idi Amin is his mastery of public relations. Perhaps the most hated and condemned man of our time, this apparent throwback nonetheless consistently manages to deflect world attention from the genuine evil of a brutal dictator with what seem the clownish pranks of a misguided buffoon. He is doing it again with his suggestion that he and Tanzania's Julius Nyerere settle their nations' differences with a boxing match between the two leaders.

Predictably, with the six-times Uganadan heavyweight champ suggesting he will fight with one hand tied behind his back and invite Muhammad Ali to referee, the story becomes front page news. These kinds of comic strip antics from a man many believe is just down from the trees will always be easier to digest than an analysis of a border war between two bickering African nations. And Amin knows that.

The fact is that this moon-faced giant, this colorful crazy-talking Big Daddy, this bemedalled president-for-life and field marshal and admiral of the fleet, is probably not the deranged lunatic most people believe he is. In recent years, a clergyman, British army officer and Canadian journalist have all concluded after meeting Amin that he is, far from being mad, a shrewd and calculating tyrant hungry for power.

And his behavior tends to support that conclusion. Since taking power from his good friend Milton Obote in 1970, Amin's grotesque butchery of his people has been clouded by his outrageous and often amusing pronouncements and actions. As a result, the truth is often obscured by his scene-stealing. When Jomo Kenyatta, the one great man of African independence, was buried a few weeks back it was Amin that drew the focus of the press. And last year when Commonwealth leaders met in London, Amin threw the proceedings into turmoil by spreading rumors that he had slipped into England and was about to make good his desire to become the head of the Commonwealth.

The result of Amin's manipulation, on one level at least, has been that his true nature, reflected in his policy of wholesale murder, his support for the hijackers at Entebbe, his mismanaged expulsion of the Asians and his destruction of the Ugandan economy and countryside, has been too often written off as the uncontrollable raging of a madman when actually they are the considered policies of a powerful man.

The more damaging result of Amin's talent for publicity is that he can leave us with the impression that all African leaders are primitive brutes more at home in a zoo than in a national assembly. At a time when the political rebirth of Africa has the attention of the most powerful nations on earth, this attitude can play a dangerous and upsetting role.

Like his idol Hitler, Idi Amin is not a man to be dismissed with amused contempt. At the moment he is invading Tanzania. Where, on that volatile African continent, might he go next?

Saanich Industrial Park

Next week, voters in Saanich face a triple-barrelled plebescite on industrial development in their municipality, a prospect which does not please many but which should be recognized as a necessity by anyone desiring a more equitable tax structure.

The statistics show the municipality's crying need for a more diversified tax base. Saanich has a population of some 73,000 and taxable property assessed at $236 million. Neighboring Victoria, with 11,000 fewer residents, has assessed property values more than 25 per cent higher.

It being difficult to attract more commercial or government establishments — Victoria's mainstay — industrial development remains Saanich's best alternative to higher and higher residential tax rates.

The question is which of the two alternatives are preferable, Royal Oak or Interurban?

Some candidates propose instead the undeveloped parcels in the industrially-zoned area located on the boundary between Saanich and Victoria. Large parts are still vacant, but the factor which they failed to mention is the price of land in the area — about $7 a square foot — which explains the slowness of light industry to move in and fill it up, even though it's been zoned industrial for years.

Royal Oak, the heavy favorite in the referendum, faces a similar problem. Land there will come on the market at around $6 a square foot, and at that price the industrial park will take 15 years to fill in, according to Saanich Mayor Mel Couvelier.

His preference for the Interurban site is plain, and based on attractive economics. The province is willing to sell land near Glendale hospital at $5,000 an acre. After servicing the property, Saanich will be able to sell industrial sites at $85,000 an acre, or $2 to $2.25 a foot.

The estimated $3 to $4 million profit on the sale of land accrues directly to the municipality. At Royal Oak, the ultimate profits of some $10 million will go to private landowners,

Its main drawback is that it is outside the urban containment boundaries of Saanich's official community plan. Couvelier says the industrial park can be made an isolated enclave by restricting sewer and water lines into the area.

It's a difficult decision for Saanich voters, but one that must be faced. It will set the tone for future development for years to come.

TOM WICKER

Robert Mugabe's Star Rises

LONDON — Ian Smith, the political contortionist who seems to survive every twist and turn in Rhodesia's tangled politics and who causes most of them himself, has done it again. He publicly agreed to attend a so-called all-parties conference on Rhodesia's future "without preconditions" on the same day that his air force's destructive raids into Zambia made such a conference unlikely anytime soon.

But British sources believe that these and other recent events in Rhodesia may have benefitted Smith less than the black nationalist leader, Robert Mugabe, whose guerrilla forces continue to operate with considerable effectiveness in much of Rhodesia.

By agreeing, as a sort of climax to his visit to the United States, to take part in an all-party conference, Smith probably improved his remarkable position as a "moderate" in American public opinion. But British analysts, students of Ian Smith and the Rhodesian snarl since 1965, question whether his agreement is anything more than another manoeuvre to preserve his position and gain time.

Robert Mugabe and supporters brief the international press.

Still Opposed

In their view, there is little likelihood that an all-party conference can succeed, or perhaps even be held, because Smith is known not to have changed his views on key questions — in effect, preconditions. He remains opposed, for example, to the use of black nationalist armed forces in combination with the white-controlled Rhodesian army to provide internal security pending election of a majority rule government.

Smith's black partners in the interim government, Ndabaningi Sithole and Bishop Abel Muzorewa, have long been bitterly opposed to an all-party conference, and African experts here say there's no indication that they have changed their minds, whatever Smith's tactics. They think it more likely that the black leaders merely went along with him in the belief that the conference would never be held.

For that reason, there is some speculation here that the raids on guerrilla bases (and allegedly on some refugee camps) in Zambia were designed — in addition to their military purposes — to enrage both black nationalist leaders and the front line states that support them.

Joshua Nkomo, the leader of the nationalist group whose Zambian bases were bombed, duly denounced the idea of a meeting with Smith; then he flew to Moscow, presumably to seek more aid.

But President Kenneth Kaunda of Zambia said more cautiously that he still supports an all-parties conference in principle, if it is conducted along the lines of the Anglo-American proposals for developing a majority-rule government. That is the kind of precondition that Smith has never yet been willing to accept.

For all his defiant talk, Nkomo was badly hurt by the raids on his bases in Zambia. Not only did he suffer considerable losses, but it was made clear to the world that he is powerless to retaliate against Smith. His 10,000 well-armed (by the Soviets) men form what is essentially a conventional army, not a guerrilla force; and there is little doubt that if this army took its only available course of action — an invasion of Rhodesia — Smith's forces could crush it.

Nkomo's military weakness was thus dramatized on the heels of his abortive meeting with Ian Smith last summer, when Smith invited him into the government. Nkomo said he could not accept unless Robert Mugabe also participated; but then, as it is understood here, he was unable to persuade Mugabe, who feared being a sort of junior partner to Nkomo and Smith.

The net result is that Nkomo's prestige has been twice damaged — first by disclosure of his secret dealings with Smith, then by the air raids. Meanwhile, the political standing of Bishop Muzorewa and Sithole has been diminished by their inability to rally black support to the interim government and bring an end to the guerrilla war; and both men have been tarnished by the way they have allowed Smith to dominate the interim government. His secret meeting with Nkomo last summer, for example, was a stunning vote of no confidence in his present black partners.

Can't Call Elections

Mugabe's guerrilla forces, on the other hand, were untouched by the raids on Zambia and have not been seriously hurt by frequent Rhodesian ground incursions into their sanctuaries in Mozambique. The guerrillas operate effectively in a wide area — sometimes even in Salisbury — and are the single biggest reason why Smith probably will not be able to conduct elections, as he and his black colleagues had promised, before the end of the year.

Nor has Mugabe made the mistake of entangling himself in Ian Smith's embrace, which has damaged all the other black leaders. For these reasons, Robert Mugabe is seen here as the ascendant star in Rhodesia's complex politics — not that anyone thinks Smith is remotely ready to give up the game he has played so long and so shrewdly.

". . . when I grow up? Let me say this . . . when I grow up I'm going to be a politician . . . I'm going to do my part to get this great country of ours moving again . . . The path ahead is fraught with pitfalls . . . but we must be steadfast . . . we must put our shoulders once more . . ."

CLAUDE ADAMS

Plain Talk Runs into Trouble

WASHINGTON — A New York state law that would require contracts to be written in plain simple English, shorn of all "pursuants" and "herebys" and "parties of the first part," has alarmed lawyers and businessmen who insist that it's the plain, simple talker that will suffer the most.

The Sullivan Act, which went into effect this week, is the first one of its kind in the nation, and could well serve as a model for other states seeking to render legal documents intelligible to the man on the street.

Critics, however, say the statute could well open up a Pandora's box of litigation involving people who sign leases, loans and credit card agreements because, they argue, there is no substitute for legalese.

Worried About It

But they may be fighting a hopeless battle. No less a plain speaker than President Carter himself has called for an end to gobbledygook in regulations and contracts, and some banks and other institutions are happily following suit.

If this is the new fashion, then Wilbur Friedman, for one, is worried about the future of precise speech. Friedman, a past president of the 10,000-member New York County Lawyers' Association, was the leader of the Anti-Sullivan Act forces who this week conceded defeat.

Ironically, says Friedman, the law will probably mean more business for attorneys, as legal battles erupt over such questions as whether phrases like "pay to the order to" in contracts mean the same as "pay to".

What are some of the terms that may disappear from the lexicon of law under the new act?

"F.O.B., C.O.D., pay to the order of, default, legal process, without recourse — these are just a half dozen," said Friedman this week in a telephone interview.

"Any one of them spelled out in simple English would require a book. Terms like this, if used without explanation in ordinary English, are violations of the law.

"In the state of New York now, a businessman who uses forms with terms like this can be subject to damages and penalties and the attorney-general can put him out of business."

Friedman said that a polling of intelligent, thinking Americans recently showed that 80 per cent of them don't know that exact meaning of "default", as in not to repay a loan on time.

"Words like this bring into play a whole body of law that has been developed over hundreds of years."

In seeking to make contracts more easily understandable, banks and insurance companies will have to prepare longer and less precise forms.

Friedman quoted from an auto insurance form received recently that came with a covering letter promising "fewer words and shorter sentences," with most technical language removed.

The new form had been prepared to comply with the spirit of the Sullivan Act. Yet one sentence reads:

"Uninsured motor vehicles does not include any vehicle to which a liability bond or policy applies at the time of the accident, but its limit for bodily injury liability is less than the minimum limit of bodily injury liability as specified by the financial responsibility law of the state in which your covered automobile is principally garaged."

"I have to go to an insurance lawyer to understand this," Friedman said.

On the other extreme, he points to a bank loan agreement that says simply: "To repay my loan, I promise to pay you . . . dollars." Without the subtleties and nuances of legalese, Friedman argues, such a document could be shot full of holes by a smart lawyer.

"I don't disagree with simple language in contracts but this law is so vague and ambiguous that the only way that anybody could know whether a word is legal or not is to litigate it in court."

And that means more hassles for businessmen. New York state has estimated 250,000 companies, and if each has an average of 10 transaction forms, that means 2½ million documents that must be made to comply with the new law.

Buzz Words Bye, Bye

Supporters of the "plain English" movement argue that lawyers are mad because they will be forced to relearn the language.

Alfred Kahn, recently appointed White House inflation fighter who, as chairman of the U.S. Civil Aeronautics Board, led a personal campaign against gobbledygook in government, is one of the country's leading straight talkers.

He has gone on record as saying that legalese and bureaucratese are used "to put people down, to conceal, to substitute for clarity." In his tenure as chairman, he ordered staff lawyers to write memos free of obfuscations and "buzz words" and pompous verbiage.

Still, in New York, the fight to purge the language of legal mumbo-jumbo will be a long and bitter one. Wilbur Friedman and friends have voted to fight to the last "heretofore."

letters

Marie Antoinette

Reading the news reports of the premier's latest junket I see he has finally realized he has some explaining to do as to why he has failed to reduce spending and taxation. That's encouraging, but he might be wiser to get his facts straight before he makes speeches.

He is reported to have said that health, education and income support take 85 per cent of the budget. Perhaps he is talking about some imaginary domain of his, but here in B.C. the total estimates of the departments of health, education and human resources take only 65 per cent of the budget, and much of that money never gets past the bureaucracy.

The premier's office recently asked for information on how the sales tax and the school property tax will be removed by a Conservative government without any reduction in necessary services. I have sent the information and I hope he studies it, because he could learn a lot that would be of great value to the people of B.C. Perhaps he should familiarize himself with his own estimates first.

He talks about closing hospitals. Well, nobody but the premier has said a word about closing hospitals, that's just a dishonest tactic — a typical Social Credit attempt by this merchant of fear to frighten the voters. But if he doesn't know that it is possible to make substantial cuts in spending on education while at the same time imroving the quality of teaching, he simply does't understand what the real problems are.

As to income support, if he would ease his crippling tax load the productive sector of the economy would be able to provide enough jobs so that far fewer British Columbians would need income support.

The premier talks of making cuts at the expense of those who abuse the system. Talk is cheap from a man who has doubled the cost of his own office. If he ever does begin to cut spending he should start with himself. For months he has been tripping about the province at the taxpayers' expense acting as if he thinks he is Marie Antoinette dispensing favors to her subjects — an airport grant here, a community centre grant there, a museum grant somewhere else.

Every cent of that money was first taxed out of the communities that he is now pretending to give it to. It is money that his government never should have had, and never would have had if he were not overtaxing the people of B.C. — Vic Stephens, Leader of the Conservative Party.

FRANCO-FACTS: FRANCO-FUN

By Raoul

In Africa, 22 nations use French officially, with a total population of more than 130 million. From the Mediterranean south, they are:

1. le Maroc (mah-ROCK)
2. l'Algérie (ahl-zhay-REE)
3. la Tunisie (tew-nee-ZEE)
4. la Mauritanie (moh-ree-tah-NEE)
5. le Sénégal (seh-neh-GALL)
6. le Mali (mah-LEE)
7. le Niger (nee-ZHAIR)
8. le Tchad (chad)
9. la Guinée (guee-NAY)
10. la Haute Volta (oht-vol-TAH)
11. la Côte d'Ivoire (koht-dee-VWAHR)
12. le Togo (toh-GO)
13. le Bénin (Dahomey) (bay-NEHN)
14. le Cameroun (kah-muh-ROON)
15. l'Empire Centrafricaine Lan-PEER sahn-trah-free-KEN)
16. Djibouti (gee-boo-TEE)
17. le Gabon (gah-BOHN)
18. le Congo (kong-GO)
19. le Zaire (zah-EER)
20. le Rwanda (roo-ahn-DAH)
21. le Burundi (boo-roon-DEE)
22. le Madagascar (mah-dah-gas-CAR)

VICTORIA TIMES, established 1884 is published every afternoon except Sunday by the Times Publishers, 2621 Douglas Street, Victoria, B.C. V8W 2N4, a division of FP Publications (Western) Limited. Second class mail registration No. 0625. All undelivered copies and notices of change of address to be sent to the above address. The Canadian Press is exclusively entitled to reprint the local news published herein.

Special Interest Lobbies Gaining Clout in U.S.

By LAWRENCE MARTIN
The Globe and Mail

WASHINGTON — In March of this year, Richard Davis, a top U.S. Treasury Department official, proposed more extensive reporting requirements on the sale of firearms. The idea was to make it easier for police to trace weapons used in crime.

The National Rifle Association immediately put out an alert to its almost 1 million members.

Within weeks, more than 300,000 letters denouncing the proposal reached Treasury officials and lawmakers. Davis was called a Nazi, a Communist and a troll. His life and other lives in the department were threatened.

Polls have shown for years that the majority of Americans favor stricter gun controls. But when the Davis proposal reached the House for voting, that view was not reflected in the result. Davis' proposal was defeated by 314 votes to 80. The NRA celebrated.

On the U.S. political landscape, such an event is becoming more of a model than an aberration.

With a force that is frightening and frustrating legislators as powerful as Edward Kennedy, single-interest groups are gaining hold of the power levers of the political system.

In June, Minnette Doderer ran for lieutenant-governor in the state of Iowa. She was a popular state senator and the clear favorite in the race.

On abortion, however, she had sat on the fence, not coming out strongly against it. That was not good enough for a group called Right to Life. It organized an intense campaign against her. The group surveyed registered voters and shortly before the election mailed 60,000 pamphlets to those who had expressed strong feelings against abortion.

The pamphlets labelled Mrs. Doderer the leading pro-abortionist in the state. They showed a picture of an unborn child sucking its thumb, with the words: "This little guy wants YOU to vote in the June 6th primary."

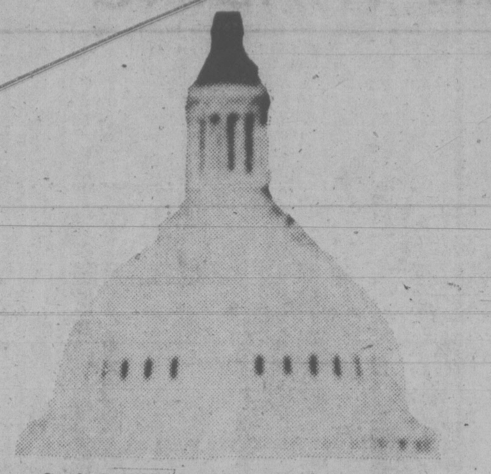
Capitol Hill feeling impact of new force

Grassroots

In an election which produced a low turnout, Mrs. Doderer was defeated. "It was the Right to Lifers," she lamented. "They won every race they were in."

Through exhaustive organization at the grassroots level and ardent commitment to their causes, the special-interest groups are sometimes able to deliver tens of thousands of votes on cue.

Through changes in campaign-financing laws, which mean that politicians must rely on small contributions from individuals, the groups can also deliver tens of thousands of dollars on cue.

Money and votes being their two greatest needs, politicians are finding it difficult to say no.

The special-interest groups comprise a wide range of concerns, including environment, medicine, guns, abortion, energy, consumer issues and capital punishment.

The phenomenon differs from the conventional Capitol Hill lobbying by paid agents. It is indirect lobbying, targeting congressmen on single issues and the mobilization of votes and dollars in their respective constituencies to put pressure on them.

Despite its grassroots, the rise of special-interest influence should not be seen as the little man's game.

In the last Congress, business interests were credited with blocking a bill to set up a consumer protection agency. Trial lawyers were said to be the blocking factor in stopping proposed no-fault insurance. And legislation to control hospital costs was derailed with great assistance from the American Medical Association.

The bill to control hospital costs was considered by the House Interstate and Foreign Commerce Committee. According to proponents, President Jimmy Carter included, the bill would have saved consumers $27 billion during the next five years.

But AMA lobbying paid off. Part of the lobbying effort included contributions to committee members of $101,000 in the previous two years. The committee voted against sending the bill on to the House.

Financing

At the core of the increased influence of special interests are the campaign-financing changes. Following revelations of allegedly illegal corporate contributions to President Richard Nixon's 1972 campaign, Congress enacted financing from public funds in 1974 to clean things up.

Congress did this for presidential campaigns but rejected a similar measure for itself. To reduce the influence of large contributors on its members, however, it did limit individual contributions to $1,000 and group contributions to $5,000 per campaign. (Primaries were deemed separate campaigns from general elections.)

The moves had two important effects. Shut out of the presidential sweepstakes, special-interest groups were left to concentrate on House and Senate members. Deprived of the large individual contributions, House and Senate members became more dependent on what they could get from the special-interest groups.

In 1976, these groups poured $22.6 million into Congressional campaigns, nearly double the $12.5 million contributed, or, as some might say, invested in 1974.

Common Cause, a citizens' lobby respected for its accurate findings, reported recently that in the 1976 campaign two thirds of the campaign money spent by 15 powerful House committee chairmen came from special-interest groups.

Special-interest groups usually form Political Action Committees to direct their lobbying efforts and to channel their financing.

An indication of how popular and how influential this form of political action is becoming is the jump in the number of PACs from 516 at the end of 1974 to 1,709 in June of this year.

The most remarkable growth has been in the area of business and corporate PACs. They have increased from about 90 in the early seventies to 711 this July.

Consensus

Changes in Federal Election Commission regulations in 1976 allowed corporations to create and run political funds maintained through collections from members and employees. Corporations may solicit from executives and shareholders as well as — twice a year — from their general work force.

Robert Alexander, a Washington expert on campaign financing, said it is unlikely that these business PACs contribute as much as individual wealthy businessmen did under the old laws. But the fat-cat donations of the past, he said, did not represent institutional interests as much as individual peculiar desires. Now, he said, there is a consensus about use of the money and hence it is more influential.

Edwin Epstein, a professor at the University of California at Berkeley who has studied the PAC boom, found that with the decline of political parties as central campaign organizations, candidates must do most of their fund-raising locally. "And the most available source of money and the largest contributions come from PACs, which have fast overtaken the party as the prime dispenser of campaign funds."

The trend suggests that Congressmen are becoming increasingly tied to policies of special-interest groups rather than the policies of the party.

When Representative Walter Flowers of Alabama decided to run for the Senate last summer, he had little financing and was given equally little chance. Opponents forgot, however, that Flowers had voted against the reform of labor laws and that he had befriended business while on the House Judiciary Committee. Suddenly, he realized a windfall in campaign contributions from businss PACs. He survived the primary.

Representative Edward Garmatz, former chairman of the House Merchant Marine Committee, was not known for pushing legislation which might put him at odds with maritime shipping interests. He put it vividly once when asked why he had accepted huge campaign contributions from these same interests:

"Who in hell did they expect me to get it from? The post office people, the bankers? You get it from the people you work with, who helped you some way or another. It's only natural."

Senator Kennedy said the National Rifle Association is the most powerful of the special-interest groups.

Gun control

Abner Mikva, an Illinois Congressman and gun-control advocate, came up against the lobby in his 1976 campaign. The NRA flooded his district with "mug shots of Ab and, in big bold letters, 'Ab Mikva doesn't trust you. Why trust him? He wants Congress to take away your guns.' "

NRA official Robert Hunnicutt said: "We're not in the business of targeting, but it certainly would be great to have Ab Mikva gone." Fourteen gun-control bills have been rejected by Congress in the last 14 years.

The sudden proliferation of new groups is causing concern. "There has been an enormous increase in indirect lobbying and its importance is enormous," said Ben Rosenthal, chairman of a subcommittee that has investigated lobbying activities. "These people are in the process of gaining control of the apparatus of government."

Anti-French Charge Shows Grits Are Desperate

By DOUGLAS FISHER

OTTAWA — The small goodwill that Donald Macdonald of Toronto-Rosedale fame had left in Ottawa has been diminished with many politicians because of the allegations he put to a New York audience — that the voters of English-Canada have turned against Prime Minister Pierre Trudeau because he's a French-Canadian.

Were the voters aberrant in English Canada in 1968 and 1974, or in 1949 and 1953, or as far back as 1896 and 1900 and 1904 and 1908, in electing handily governments led by French-Canadians?

★

If Macdonald's argument angered people, including Liberals, and suggested how desperate Trudeau loyalists are for any excuse but his own incompetence, the same people have been amused that Peter Newman, the editor of Maclean's, has finally given up on Trudeau and called for his departure.

MACDONALD
. . . lost goodwill

NEWMAN
. . . messianic search

Newman is more dedicated to messianic politics than any modern journalist in my memory. He must have a great man. The list of his chosen ones is long and bizarre, including such forgotten saviours as Edgar Benson and Maurice Sauve.

★

He clung and clung, however, to Trudeau, one supposes because of his fascination with "style" and "intellect." Poor Joe Clark will never bear either label, but perhaps the cloak of power, if it ever falls on him, may satisfy Newman.

If John Turner comes bolting in from the wings, of course, he will obviously become Newman's next messiah.

Some Memories of Pete

By PAUL ST. PIERRE
Vancouver Sun

A ghost came up the other night and asked if I remembered him. Remember him? God, I could never forget him. The autumn winds still whistle through the hole in my heart which was left when he died.

His name was Midnapore's Copper Pete and he was a Chesapeake retriever, with all that the name implies. He was big and uncouth, he smelled like a wrestler's socks and he would never undertake any action or gesture to try to make himself lovable.

In puppyhood almost any dog, any species, is winsome. When Pete was a pup he was aloof, stubborn and highly resistant to affection. He had already made up his mind about life. It was a serious business.

He entered our family at the age of six weeks, assessed us all, one by one, with eyes the color of lemons, and came to the conclusion that we were flightly and unlikely to amount to much in this world. At 10 weeks he began to accept me as worthy of companionship when I shot a crow and let him carry it. Most dogs don't like to pick up crows but Pete liked to pick up anything.

For the rest of a long life, this was his one joy — to charge out through the brambles, the ice, the cactus, broken glass if it were there, and pick up a bird to carry back in his mouth.

Ducks, geese and grouse were his favorites but in the off season, when for reasons he could not comprehend I did not shoot them, he would pick up most anything else, a bag of groceries, canvas dummies or sticks. He did not even disdain to carry the occasional frog around.

★

Frogs have an alkaline poison on their skins which is supposed to discourage other species who may have designs upon their persons. Pete did not like the poison, but at summer camp, there being nothing around, he would deliver live frogs to our children. Bitter saliva would stream from his chops but his tail would be wagging and his eyes alight with the pure joy of a happy craftsman.

He had enough strength in the jaws to sever the average crowbar, but in retrieving he was gentle. On one day of note, the frog supply having run low, he delivered to the cabin the nest of a killdeer, complete with small birds. Neither the nest nor the nestlings were harmed. We carried it back to the frantic mother, and as far as we know she raised a clutch of young who doubtless spent the rest of their lives talking about the time they lived in a Chesapeake retriever's mouth.

He would also dive into the lake to retrieve rocks on the bottom and became adept at swimming underwater, nothing showing above the surface but the tip of his big otter-style tail. This may have damaged his hearing in later years, although one could never be sure if Pete had become deaf or had simply ceased listening.

He killed chickens regularly and at first ostentatiously. After I beat him for it, with much pain to my hands and little to him, he agreed to never again kill a chicken while I was looking at him. The chicken-mortality rate in our neighborhood remained high.

He lived outdoors and clearly preferred to. He was impervious to wet, to cold and to fatigue. He also put up an invisible but impenetrable barrier to any attempt to teach him manners which were not connected with hunting.

He was big

And smelly

And had just

One passion

He always appeared to ignore the children and if youngsters teased him he would walk away instead of protesting. He was aware of them only in that when a stranger approached a large portion of Chesapeake would be found standing quietly between him and our kids. There was never any growling, but the message always got through.

My wife, like many hunter's wives, seemed to fall heir to much of the business of feeding him, giving him water, grooming him and worrying about his health. He accepted all this as his due, but he could never bring himself to show her anything more than a friendly tolerance, because she did not hunt.

His exploits in retrieving were such that people wouldn't believe it if I told them. I tell them anyway.

He had a great nose, great eyes and stamina. But above all he had that awesome, single-minded joy in his work.

He would commomly go out into ice so thick that he could only press through it by breaking it with his own weight. If, after crossing the ice to open water, the bird had drifted down the shoreline, he would break new ice to bring it back rather than look for the first channel he made.

★

He appeared to never tire. He did, however, become bored if there was no shooting. On a bluebird day, a companion and I were hunting on the Mud Bay Flats. There was not a bird in the sky. There was also, half a mile from shore, no post standing against which Pete could relieve his bladder. My partner stood six feet, four inches high . . . the rest is history.

That indomitable personality never altered. It is said that dogs take on the pesonality of the master. It was said of us that the process had been reversed. Certainly it is true that I came to agree with him about chickens. I hate them to this day. Also, toward the end of our partnership, I found myself coming around to his policy of ignoring people who chatter too much about too little.

At 10, Pete went into semi-retirement. There was an implicit agreement between us when we hunted — if the water was too cold, the brambles too thick, he might honorably decline to work. He never declined. To the last he charged on like an express train and would offer to fight younger and stronger dogs who tried to beat him to the bird.

At 12 he went into full retirement and spent his days sleeping, nose and feet twitching as he dreamed about what a heller of a retriever he had been.

Finally came the day he gave a deep groan when I helped him into the car to take him down to the beach for a walk. The old body couldn't work any more. It had become a burden to him.

If I ever did anything to repay that magnificent old friend I did it that day. I took him to the veterinary who put a needle into the vein and Pete slipped out of this life without a quiver, without a tremor, without one instant for regretting the things he might have done but didn't.

Five minutes before, when I brought him to the vet's office, he had looked it over with those old yellow eyes and, coming to the conclusion that it lacked any redeeming quality, had walked over to the receptionist and peed on the leg of her desk.

TORONTO STOCK EXCHANGE TRADING

Distributed by CP

Toronto Stock Exchange—Nov. 6

Complete tabulation of Monday transactions. Quotations in cents unless marked $. z—Odd lot, xd—Ex-dividend, xr—Ex-rights, xw — Ex-warrants. Net change is from previous board-lot clos-ing sale.

Stock	Sales	High	Low	Close	Net Ch'ge
A and B					
Abacus	500	475	465	475	+5
Aby Gln w	900	320	315	315	+5
Abitibi	18960	$16⅜	16	16¼	−⅛
Abitibi 7½p	250	$48¾	48¾	48¾	
Abitibi 10	259	$55¼	55¼	55¼	
Action Trd	1000	107	106	106	
Advocate	200	300	295	300	+10
Agnico E	5100	$5⅝	5½	5⅝	+⅛
Agra Ind A	250	$6½	6½	6½	
Akaitcho	5000	72	72	72	
Albany	7500	48	46	48	+2
Alt Energy	4925	$16⅝	16	16	−⅝
Alta Gas A	33762	$15	14⅞	14⅞	−⅛
Alta G C p	200	$73	73	73	−1
Alta G F	270	$27½	27¼	27½	+⅜
Alta G 9.76	4100	$27¾	27¼	27¾	
Alta G 7.60	500	$26	26	26	
Alcan	13717	$38⅞	38½	38½	−½
Alcan pr	238	$29	29	29	
Algoma St	8223	$25⅝	25⅜	25½	−⅜
AStel p	400	$27½	27½	27½	−½
All-Can B	1200	$5	5	5	
Allarco Dv	1165	$34½	34	34½	−¼
Alumin 4 pr	200	$16⅜	16⅜	16⅜	
Almin 4½ p	750	$38¼	38	38	−⅜
Alum 3rd p	1300	$28½	28¼	28¼	−¼
Am Bonza	10805	$30⅜	28¾	29⅞	+⅞
Am Larder	6000	35	34½	34½	−½
Am Eagle	16500	212	200	204	−7
Am Leduc	1000	25	25	25	
Andres W A	2650	$11	10½	11	
Andres W B	1000	$10⅞	10½	10⅞	−⅛
Ang CT 4½	200	$27¾	27¾	27¾	
Ang U Dev	2100	400	400	400	
Anthes B p	z10	$75	75	75	
Anthes C p	z61	$69	69	69	
Argosy	1100	17	17	17	
Argus	145	$37	37	37	−2
Args 250 p	z75	$33⅝	33½	33½	
Argus C pr	400	$15½	15½	15½	
Asamera	17950	$16¼	15¾	15⅞	−¼
Asbestos	500	$43⅝	43¼	43¼	−½
Ashland C	1100	$33	33	33	
Asoc Porc	1300	130	130	130	−5
Atco A	2400	$15¼	14⅝	14⅝	−⅝
Atl C Cop	8000	45	42	42	−3
Atlas Yk	5000	18	18	18	
Ato Hard A	100	$20	20	20	−¼
BC Sugar A	310	$29¼	29	29	−¼
BP Can	1292	$18⅛	18	18	
Banister C	1175	$9¾	9½	9¾	+¼
Bank BC	428	$38⅛	38	38⅛	−⅛
Bank Mtl	26339	$24⅛	23⅝	23⅞	+⅛
Bank N S	1752	$21⅞	21⅝	21⅞	−⅛
Bankeno	100	220	220	220	
B Cdn Nat	344	$17	17	17	−¼
Barbecon	100	$50	50	50	+5
Barex	10500	9	8½	9	−
Baton B	1600	$12½	12½	12½	
Bay Mills	200	$13	13	13	
Bell Canad	19367	$61	60	60⅛	−⅞
Bell A pr	z41	$60	60	60	
Bell C pr	400	$30½	30¼	30¼	−¼
Bell D pr	z85	$61	59⅞	59⅞	
Bell 2.28	3635	$31¼	30¾	30¾	−¼
Bell 1.80	800	$23⅝	23½	23⅝	+⅛
Bell 1.96	1500	$26¾	26⅝	26⅝	−⅜
Beth Cop A	350	$15½	15½	15½	−¼
Black P A	125	$13¾	13¾	13¾	
Blakwod A	200	400	400	400	
Bombr	100	$9½	9½	9½	−½
Border C	1300	300	300	300	
Bovis Cor	1133	65	65	65	−2
Bow Valy	11525	$19⅛	18⅞	18⅞	−¾
Bow-m pr	z30	$42	42	42	
Bralor Res	2300	$7⅞	7⅝	7¾	−⅛
Bramalea	320	$12¼	12¼	12¼	+⅛
Brameda	7300	140	135	140	−3
Brascan A	11847	$16½	16¼	16¼	−¼
Brscn 8½	800	$27¼	27¼	27¼	−¼
Brenda M	500	$14	14	14	
Bright A	100	$13¾	13¾	13¾	
Brinco	200	$6¾	6¾	6¾	+¼
BCFP	4706	$17	16⅝	16¾	−⅛
BC Pack B	100	$75	75	75	
BC Phone	6018	$16¾	16½	16¾	+⅛
BCPh 4⅜ p	z5	$52¾	52¾	52¾	
BCPh 4½ p	240	$53¾	53¾	53¾	
BCPh 4.84	500	$16	16	16	−⅜
BCPh 5.15	100	$65	65	65	
BCPh 5¾ p	100	$71	71	71	−1
BCPh 6 pr	105	$77	77	77	−¼
BCPh 6.80	1000	$21½	21½	21½	−½
BCP 7.04 p	200	$23¾	23¾	23¾	
BCP 10.16 p	z5	$29¾	29¾	29¾	
Broul Reef	6000	34	34	34	−2
Brunswk	4325	$5⅜	5¼	5¼	
Budd Auto	100	$8½	8½	8½	−⅛
Burns Fds	8809	$18⅜	17⅞	18¼	+½
C					
CAE A	995	$18	17⅞	17⅞	
Cad Frv	1905	$9½	9¼	9¼	
Cad Frv A	z22	$9⅝	9⅝	9⅝	
Cal Pow A	12040	$38	37½	37½	−½
Cal P 4 p	z5	$55¼	55¼	55¼	
Cal P 4½ p	z10	$62	62	62	
Cal P 5 p	z20	$70½	70½	70½	
Cal P 7 p	100	$98¾	98¾	98¾	
Cal P 10 p	z2	$108	108	108	
Cal P 9.80	165	$111⅛	111⅛	111⅛	
Cal P 9.75	105	$108½	108½	108½	+2½
Cal P 2.36	200	$29½	29½	29½	−⅛
Calmor IB	6900	111	111	111	+9
Cam Mine	8000	29½	28½	28½	−1½
Camflo	16152	$13¼	12½	12⅞	−½
C Ctib A	3800	$5⅜	5⅜	5⅜	−¼
Camp RL	825	$36⅞	35¾	36½	−¼
Can Cem A	1395	$12⅝	12½	12½	−¼
CCe C p	370	$17	17	17	
CDC pr B	175	$105	104½	104½	−½
Can Malt A	720	$30½	30¼	30¼	−½
C Nor West	4200	$8¾	8½	8½	−⅛
C Pakrs C	600	$23	23	23	
Can Perm	2650	$18⅛	18	18	−⅛
C Safway p	z50	$85	85	85	
CS Pete	11250	$5⅜	5¼	5¼	
Can Trust A	577	$24	24	24	−¼
C Trust 7¼	600	$20¾	20⅜	20⅜	−⅜
C Tung	350	$21¾	21¾	21¾	
Cdn Arrow	3000	20	20	20	
CCablesy A	200	$16⅛	16⅛	16⅛	−⅛
Cdn Cel	1410	$8	7⅞	7⅞	+⅛
C Formost	3000	$5½	5¼	5½	
CGE	425	$27⅞	27¾	27¾	−¼
CG Invest	500	$21½	21½	21½	
C Hidrogas	1600	400	400	400	
C Homestd	1800	$8⅝	8½	8½	
C Hydro	424	$11½	11¼	11¼	
C Hydro pr	500	$14	13½	13½	
Cl Bk Com	3313	$29⅛	28⅞	29⅛	+⅛
CIL	606	$22	22	22	−½
CIL pr	z25	$44⅝	44⅝	44⅝	
Cl Powr A	100	170	170	170	−5
C Manoir A	1100	$5¾	5¾	5¾	−⅛
C Marconi	1100	$7¼	7	7¼	+¼
C Merrill	z20	$17¼	17¼	17¼	
CNat R	3200	335	320	335	−10
C Ocdental	100	$18½	18½	18½	−¼
C Ocdntl p	7750	$28½	28	28½	−¼
CP Inve	3520	$21⅞	21⅝	21⅝	−⅜
CP Ltd	28115	$22¾	22½	22½	−¼
CPL A p	165	$10½	10½	10½	
C Reserve	1200	$10½	10½	10½	+¼
Cdn Tire A	2425	$25¼	25⅛	25⅛	
C Uilties	1120	$16⅛	16	16	−⅛
CUtil 6 pr	z30	$75	75	75	
CU 10¼	952	$27¾	27⅝	27⅝	
CWN G 4 pr	z50	$9⅞	9¾	9⅞	
Canbra	700	410	410	410	
Canray	15806	175	165	172	−3
Canron A	140	$27¼	27¼	27¼	−¼
Cara	1850	$20½	20½	20½	+¼
Carl OK	5450	415	405	410	−10
Carl A p	407	$26⅞	26⅞	26⅞	
Carl B p	110	$32½	32½	32½	+¼
Carma A	800	$15⅞	15½	15⅞	+¼
Carma 8.75	100	$19¼	19¼	19¼	−¼
Carrier JD	600	300	300	300	+10
Cassiar	410	$9½	9⅜	9½	
Cassidy L	z10	465	465	465	
Celanese	3772	370	365	370	−5
Celanes 1 p	z55	$11¼	11	11¼	
Ctl Est A	500	$12	11⅞	11⅞	−⅛
Ctl Fund A	100	$6½	6½	6½	+¼
Centurion	800	$5¼	5¼	5¼	−⅛
Chnclr	300	235	235	235	+10
Charter Ol	800	220	215	215	−5
Chib Kay	5000	8	8	8	
Chieftan D	1850	$23⅝	23	23	−¼
Chieftain p	200	$89¾	89¾	89¾	+9¾
Chimo	1000	115	115	115	
Chrysler	9668	$13½	13⅛	13⅜	+⅛
CHUM B	25500	$12	12	12	
Coch Will	19200	56	53	54	−2
Coch Will r	43933	3	2	2	−1
Cockfield	1750	425	410	410	−15
Comb Met	509	28	28	28	
Cominco	9480	$34¼	33⅞	33⅞	−⅛
Cominco A	200	$28	28	28	−⅞
Com Cap	1075	$7¾	7½	7¾	+⅝
C Holiday I	270	$8⅛	8⅛	8⅛	+⅝
Compr Ap	100	$13¼	13¼	13¼	−¾
Computel	200	$8	7½	8	+1⅜
Coniagas	1000	69	69	69	−3
Conuco Ltd	600	420	420	420	
Con Bath A	6174	$34	33¾	33¾	−¼
Con Bath p	400	$19¼	19⅛	19⅛	
C Bath 68 w	3820	$13¾	13½	13⅝	−⅛
Con Fardy	3000	270	265	265	−1
C Durham	31400	120	115	115	−10
C Morisn	1100	154	153	154	+1
C Rambler	500	155	155	155	
Con Textile	100	330	330	330	−10
Con Distrb	7000	$15¾	15⅝	15¾	
Cons Gas	6983	$17½	17¼	17¼	−¼
Con Gas A	z5	$77⅛	77⅛	77⅛	
Con Gas D	750	$26½	26⅛	26⅛	+⅛
Con Glass	100	$23¼	23¼	23¼	−¾
Conwest	1400	$5¼	5⅛	5¼	+⅛
Cooper C	500	$9	9	9	+⅛
Corby vt	100	$24½	24½	24½	−1½
Coseka R	6469	$5¼	5	5¼	+⅛
Costain Ltd	750	$11¾	11½	11½	−¼
Craigmt	10400	$5½	5	5¼	−½
Crain R L	375	$11¼	11⅛	11⅛	−⅜
Crestbrk	3550	$9¼	8¾	8¾	−¾
Crwn Life	2526	$59	59	59	+⅞
C Zelrba A	500	$21½	21½	21½	−⅛
Crush Intl	1420	$12	11¾	11¾	−¾
Cyprus	1150	$9½	9½	9½	
Czar Res	6400	$7¼	7	7	−⅜
D to G					
Dale R	200	$12½	12½	12½	
Dale-R pr	150	$7½	7½	7½	−½
Daon Dev	8900	$12⅞	12½	12⅞	+⅜
Daon A	1020	$7¼	7¼	7¼	+⅛
D Eldona	44500	118	110	114	−1
Denison	4280	$76	73¼	76	+3
Dicknsn	5940	$6	5⅝	6	+⅛
Digtech	600	210	210	210	−10
Dist Tr A	525	$9½	9½	9½	
Doman I	2175	$8	7⅞	7⅞	−⅜
Dome Mine	2622	$83	80	83	+1½
Dome Pete	14975	$76⅞	74⅞	75½	+½
D Bridge	705	$27¾	27¼	27½	−½
D Citrs A	1100	$5⅝	5½	5⅝	
DExplor	3500	22	21	22	
Dofasco A	4975	$31	30½	30½	−⅝
Dom Store	z60	$16½	16¼	16½	
D Textie A	1650	$11⅛	10¾	10¾	−½
Domtar	2750	$22¼	22	22	−¼
Domtar pr	165	$12¾	12¾	12¾	+¼
Dover Ind	850	$16¼	16¼	16¼	−¼
Dover pr	z100	$7¼	7¼	7¼	
Dunde Pal	1666	34	34	34	−3
Dunraie	2166	32	32	32	+3
Du Pont	1350	$15½	15½	15½	
Dustbane	100	$7½	7½	7½	−½
Dylex L A	400	$11½	11½	11½	
Dynamar	500	130	130	130	+5
E-L Fin	5700	$12	11¾	12	
E-L Fin w	3820	50	50	50	−5
East Mal	11500	275	275	275	−10
East Sul A	3600	215	210	215	
Ego Res	9900	$7⅜	7⅛	7¼	
Electro A	530	445	435	435	−5
Elks Stors	600	$12	12	12	−⅛
Emco	100	$7	7	7	−⅛
Extndcar	200	$12½	12½	12½	−½
Falcon C	11020	$67⅞	67⅛	67⅞	
Fibrg Nik A	7445	$33¼	32½	33	−1
Fed Diver	500	180	180	180	−25
Fed Ind A	1000	$5⅜	5¼	5¼	
Fed Pion	200	$33¾	33¾	33¾	
Fidelity Tr	900	450	440	450	
Finning T	150	$23½	23½	23½	−½
F Cty Tr B	200	$9¼	9¼	9¼	−½
F Cty Tr C	655	$8¼	8¼	8¼	−½
Foodex p	1000	$8	8	8	
Ford Cnda	z20	$77½	77½	77½	
F Sea A pr	900	$9¼	9⅛	9¼	+⅛
Francana	4200	$9½	9	9¼	+¼
Fraser A	200	$39½	39½	39½	
Fruehauf	100	$9¼	9¼	9¼	−1
G&H Steel	200	261	261	261	
G M Res	100	360	360	360	−10
Gaz Metr	300	$5⅝	5½	5⅝	+⅛
G Distrb A	2300	$7	7	7	−¾
G Distrb w	200	215	205	215	
GMC	202	$71	71	71	+½
Genstar L	2939	$33½	33	33	−⅝
Gnstar 1.50	200	$33⅜	33⅜	33⅜	−⅜
Gerin 1st p	200	$8¾	8¾	8¾	−¼
Giant Yk	650	$12¼	11¾	12¼	+⅛
Gibraltar	4000	$5⅞	5¾	5⅞	+⅛
Glendale	500	75	75	75	+4
Goldund M	65317	56	50	56	+2
Graft G	590	$32½	32½	32½	−½
Granduc	1200	75	75	75	
Gt Oil Sds	1725	$9	9	9	
GL Paper	275	$33½	33½	33½	−½
GL Pap w	1000	$6¼	5⅞	5⅞	−¼
GN Fin	2530	160	158	160	
Gt West S	5700	305	300	300	−10
G Goose 9¾	700	$11	10½	10½	−½
Greyhnd C	3000	275	275	275	+10
Greyhnd	400	$20½	20½	20½	−⅜
Guar Tr p	200	$20	20	20	
Guard Cap	300	$6½	6½	6½	−½
Gulf Can	2248	$31⅞	31½	31½	−½
Gulfstrem	30700	55	50	51	−5
H to L					
HCI Hldg	100	$8¼	8¼	8¼	−¼
Hardee	z25	69	69	69	
Hard Crp A	400	310	310	310	
Hard Crp C	100	268	268	268	+2
Harlequin	15280	$15¼	14⅝	14⅝	−1⅜
Hatleigh A	2410	$6⅜	6⅛	6⅛	+¼
Hatleigh B	1860	$6⅜	6⅛	6¼	+⅛
Hawker A	3100	$7⅞	7½	7½	−½
Hawker pr	100	$69½	69½	69½	
Hayes D A	564	$9⅝	9½	9½	
Hedway A	800	440	435	435	
Highmont	4500	121	120	120	−4
Holinger A	5100	$42	41⅞	41⅞	+⅞
Home A	1077	$40½	40½	40½	
Home B	250	$37½	37¼	37¼	−¾
Hud Bay A	5170	$21¼	20½	20⅞	−⅝
H Bay Co	5890	$20⅞	20⅝	20⅝	−⅛
HB Oil Gas	12720	$41½	41	41½	+½
Hu-Pam	z150	18	18	18	
Husky Oil	200	$35¼	34¾	34¾	−½
Hydra Ex	1020	42	42	42	+2½
IAC	1990	$18⅝	18½	18⅝	
IU Intl	3410	$13	12⅞	12⅞	
Imasco A	175	$35⅝	35⅝	35⅝	−⅜
Imasco 5 p	z20	$35⅛	35⅛	35⅛	
Imp Genf	550	$22¼	22⅛	22¼	
Imp Oil A	25554	$22⅝	22⅛	22⅛	−⅜
INCO A	28500	$19	18½	18½	−⅝
Inco 7.85	1100	$24¾	24¾	24¾	
Indal	3240	$14	13½	13½	−½
Indusmin	2000	$14¾	13⅞	14¾	+¾
Inland G p	100	$13	13	13	
Inter-City	6525	$7⅝	7½	7½	
Inter C B w	3000	485	475	475	−25
Int Div	300	250	250	250	
Intrmetco	100	$10¾	10¾	10¾	
IBM	68	$311	311	311	
Int Mogul	1447	$5	480	480	
Int Pipe A	8236	$17	16⅞	16¾	−¼
Ipsco	1100	$18¼	18	18	−⅜
Inv Grp A	140	$10	10	10	
Iron Bay T	700	$6⅜	6¼	6⅜	−⅛
Irwin T A	2505	415	400	405	−15
ISO	1500	180	180	180	
Ivaco A	7450	$11¾	11⅜	11½	
Ivaco 8.85	100	$51¼	51¼	51¼	
Jannock A	250	$18	18	18	
Jannock B	325	$17¾	17¾	17¾	−¼
Jannock 8	1330	$14⅞	14⅞	14⅞	
Jannock w	600	$10¼	10¼	10¼	+¼
Jorex Ltd	14500	36	33½	33½	−2½
Joutel	2000	7	7	7	
Kaiser Re	850	$15¼	15¼	15¼	−⅛
Kam Kotia	39550	375	350	360	+10
Kaps Tran	4450	139	138	138	−2
Keen Ind	650	42	42	42	
Keeprite B	1100	$11⅞	11⅞	11⅞	−⅛
Kelsey H	700	$22½	22¼	22¼	−¼
Kerr A A	2005	$11⅛	11	11	−⅛
Labatt A	2945	$20	19¾	19¾	−¼
Lacana	3757	$5⅝	5½	5½	
Laidlaw A	4200	$14¾	14⅝	14¾	+⅛
LOnt Cem	700	490	485	485	−5
L Shore	3200	286	281	286	+5
Lasitr Km	3800	68	67	67	+3
Laurasia	9025	25	23	25	+2
Lau Fin	1150	$8	7⅞	8	
Lau F 1.25	z95	$16¾	16¾	16¾	
Lau Fn 140	650	$18⅞	18⅞	18⅞	+⅛
Leigh Inst	2350	$8½	8¼	8⅜	−⅛
Leons Frn	100	$14½	14½	14½	−½
Liberian	700	$7⅞	7⅞	7⅞	
LL Lac	3200	275	250	265	−25
Lob Co A	560	460	450	450	−25
Lob Co B	585	445	430	430	−15
Lob Ltd Ap	947	$18⅜	18¼	18¼	−⅛
Lochiel	11700	275	255	265	−5
Loeb M	100	$8	8	8	+¼
M to O					
MICC	427	$10⅛	10⅛	10⅛	+⅛
MICC A	z50	$26½	26½	26½	
Mclan H A	1050	$16¼	16¼	16¼	−⅛
MB Ltd	4200	$22¾	22½	22½	−⅝
Madeline	2050	74	74	74	+1
Madsen	2300	78	76	77	−1
Magna A	100	$44½	44½	44½	
Magnetcs	6350	165	155	155	−12
Maislin I	2000	470	450	450	−15
Majstc Wil	1100	255	245	250	−5
Malartic	5000	85	85	85	
Maritime	450	$24	23⅞	24	+⅛
Mar T 765	1700	$10½	10½	10½	
Mass Fer	8209	$11⅜	11⅛	11¼	
Mas F A	410	$18⅝	18½	18⅝	
Mas F B	1165	$18¾	18½	18⅝	
Matchan	20000	16	16	16	−2
Matgmi A	1150	$12⅜	12¼	12⅜	+⅛
McGraw H	200	$8	8	8	
Mc Intyre	200	$24½	24½	24½	−½
McLaghln	2500	$8⅝	8⅜	8⅜	−¼
McLghl 9 p	400	$20⅛	20⅛	20⅛	
McLghl w	875	415	415	415	
Mentor	2100	250	240	240	−10
Mercantil	4826	$13	12¾	13	
Merland E	3700	$7¾	7⅝	7⅝	−⅛
Met Trust	300	$35¾	35¾	35¾	+¼
Minrl Res	2000	195	195	195	+5
Molson A	4150	$22¼	21⅝	21⅝	−⅞
Molson B	608	$20	19¾	19¾	−2¼
Monenco A	600	$12⅛	12	12	
Mtl Trust	4230	$21	20½	21	+1
Moore	5740	$35¼	35	35	
Multi Acc	1500	$5	5	5	
Murphy	3000	$10⅛	10	10	
NBU Mine	5400	115	114	115	+4
NRD Min	1000	45	45	45	+25
Nat Drug	400	$10¾	10¾	10¾	−½
Nat Pete	3000	69	69	69	+3
Nat Sea A	230	$16¾	16¾	16¾	+⅛
Nat Trust	266	$20¼	19½	20¼	
Nemco	41000	295	272	285	−13
Neomar	1400	150	145	145	−5
NB Tel	1211	$22	21⅞	21⅞	−⅛
N Goldvue	18000	12½	12½	12½	
N Provid D	2000	41	41	41	+8
N Que Ragl	100	140	140	140	
N York Oil	300	235	235	235	
Nfld LP A	200	$17½	17½	17½	
Nfld Tel	500	$10	10	10	
Nfld Te 975	100	$22	22	22	
Nick Rim	10000	17	16½	17	
Noble M	500	85	85	85	
Noma A	1200	$9⅜	9⅜	9⅜	−⅛
Noranda A	9658	$34½	34	34	−⅛
Norbaska	1000	38	38	38	
Norcen	7588	$15⅝	15¼	15⅝	−¼
Norcn 150	180	$24¾	24¾	24¾	−¼
Nordair A	4800	$10⅛	9¾	10⅛	
Normick P	2200	$5¼	5	5⅛	+⅛
NC Oils	1400	$9¾	9⅝	9¾	+⅛
NCO pr	z1	$40	40	40	
Nor Ct 785p	100	$25⅛	25⅛	25⅛	
Nor Tel	1052	$36⅜	36⅛	36⅜	+⅛
NTecm B w	2475	$15	14⅞	14⅞	−⅛
Northgat	3000	$6¼	6⅛	6⅛	−⅛
Northid	1000	15	15	15	
NW Util p	z5	$50¾	50¾	50¾	
NS Savngs	850	$13¾	13¾	13¾	−¾
Nowsco W	1600	$17⅝	17⅛	17¼	−½
Nu-Wst A	250	$19½	19¼	19½	−⅛
Nu-Wst p	500	$19	19	19	
Nudlama	1500	32	30	32	
Nufort Res	6500	19½	19	19	
Numac	29110	$26	25	25	
Oakwood P	8207	410	400	400	
Obrien	5230	157	155	157	+1
Oceanus I	100	104	104	104	−28
Ocelot B	6000	$13	12⅞	12⅞	
Okanagan	500	$9	9	9	
Orchan A	10300	480	470	475	−10
Oshawa A	11977	$6½	6⅛	6⅛	−½
Oshawa w	z800	½	½	½	
Oxford A	300	$16¼	16	16	−¼
P to S					
Pac Coper	10000	185	175	175	−7
Pac Nth G	2300	430	410	420	−10
Pac Pete	19580	$44¾	42¾	43	−1
Page Pet	650	$6⅞	6⅞	6⅞	
Page Pet 7	200	$11½	11⅜	11⅜	−⅛
Paloma P	276	$6	6	6	
Pamour A	6904	$6⅝	6¼	6½	+⅛
Pan Centr	z216	39	37	39	
Pancana I	1500	118	110	110	−3
Patino N V	831	$20⅛	20⅛	20⅛	
Pe Ben O	350	225	210	210	−5
Pembina	1500	$6⅞	6⅝	6⅝	−⅛
Pennant	43500	115	102	102	−9
P Dept S	3400	$5⅜	5½	5½	−⅛
P Jewl A	z60	$11½	11½	11½	
Petrofina	1047	$20¼	20¼	20¼	−⅛
Petrol	1150	375	370	370	
Peyto Oils	1300	$8	7¾	8	
Phillips Cb	800	$8½	8½	8½	
Pine Point	1150	$25⅛	25⅛	25⅛	−⅜
Place G	11800	189	181	185	−5
Placer	17715	$25⅞	25¾	25¾	
Pominex	500	70	70	70	
Pop Shops	4655	415	400	400	−10
Pow Corp A	2283	$18½	18⅛	18½	−⅛
Pow C 4¾	z53	$31⅝	31½	31½	
Precamb	14300	255	245	245	−10
Pre Cable	1000	$10⅞	10⅞	10⅞	
Preston	400	$18	17⅞	17⅞	−1⅛
Price Co	z64	$22⅞	22⅞	22⅞	
Prov B Can	1250	$15½	15⅛	15⅛	−⅛
Qasar Pet	2100	$11	10⅝	11	+⅛
Que Sturg	10200	140	135	137	−3
Ram	700	$8⅝	8⅝	8⅝	−⅛
Ranger	8850	$14⅞	14½	14⅝	−¼
Rank Org	400	$5½	5½	5½	
Rayrock	1900	166	165	165	
Realty A	1100	360	360	360	
Realty C w	1000	11	11	11	
Redpath A	900	$16⅜	16¼	16⅜	+⅛
Redstone	47000	59	54	55	−4
Reed Pap A	4500	$9⅛	9	9	−⅛
R Sth A	1134	$11¼	11	11¼	+¼
Reichhold	1288	$10	9½	9⅝	−⅜
Reich 7¼ p	1100	$12⅝	12⅝	12⅝	−⅛
Reich wt	666	$6⅛	6⅛	6⅛	
Res Servic	1300	235	235	235	−5
Revelstk	100	$9¼	9¼	9¼	−½
Revelstk p	z36	$14¾	14¾	14¾	
Revnu Prp	16000	137	135	135	−3
Rio Algom	3270	$37	36½	36½	−½
Rio 580 pr	100	$82¼	82¼	82¼	
R Little	1200	270	270	270	−10
Rolland	300	$8⅝	8⅝	8⅝	−⅛
Roman	16538	$30	28½	30	+1¼
Ronyx Cor	3400	280	280	280	
Rothman	100	$19⅝	19⅝	19⅝	−⅜
Rothm 2p	300	$18⅛	18⅛	18⅛	−⅛
Royal Bnk	8778	$35⅝	35⅛	35⅝	
Royal Tr A	6075	$19	18⅝	18⅞	+⅜
Russel H	1200	$12½	12¼	12¼	−⅛
St Fabien	4500	11	11	11	
Sandwell A	200	$10½	10⅜	10⅜	−⅛
Sceptre	3250	$6¼	6	6⅛	−⅜
Scintrex	400	298	295	295	+8
Scot Lasal	1000	210	210	210	
Scot York	9650	$6½	6⅛	6⅛	−⅜
Scotts A	1100	$8⅝	8⅝	8⅝	+⅛
Scurry Rn	200	$26	26	26	
Seagram	7980	$29¾	29½	29½	−⅝
Seco Cem	300	$9⅜	9⅜	9⅜	−⅛
Selkirk A	700	$17¾	17½	17½	−⅛
Shell Can	872	$14⅞	14¾	14¾	−⅛
Sheperd R	200	475	475	475	
Sherritt A	15244	$8¼	8	8⅛	−⅛
Siebens	825	$37¼	37¼	37¼	−⅛
Sigma	100	$38⅞	38⅞	38⅞	−⅛
Silverwd A	400	$8⅜	8¼	8¼	−⅛
Simco Eri	600	$9	9	9	−⅛
Simpsons	10092	$6½	6¼	6⅜	
Simpson S	4000	$7⅛	7	7⅛	−⅛
Sklar M	2400	266	265	265	−5
Skye Res	3200	$7¼	7⅛	7¼	
Skyline H	900	240	240	240	−10
Slater Stl	1700	$11⅛	10⅞	11	−⅛
Southm A	3100	$26½	26½	26½	
Spar Aero	1100	$8½	8¼	8¼	−⅜
Spar Aero p	600	$17¾	17½	17½	−⅝
Spooner	13000	55	52	52	−3
St Brodcst	1000	$12¼	12	12	−¼
Stelco A	9682	$27¾	27⅜	27½	−¼
Stelco B	400	$27½	27½	27½	
Steep R	1540	370	370	370	
Steetley I	100	$18	18	18	+¼
Steinbg Inc	1000	$20⅝	20⅝	20⅝	
Strathrn A	1000	128	128	128	
Stuart Hse	500	280	275	275	−5
Sud Cont	22000	38½	35	35	−3½
Sulivan A	1655	216	210	216	+1
Sunbrst E	3000	8½	8½	8½	
Superior A	100	275	275	275	+25
T to Z					
Talcorp A	100	$10¼	10¼	10¼	−¼
Teck Cor A	1904	$9⅛	9⅛	9⅛	
Teck Cor B	1876	$8⅞	8⅞	8⅞	
Tel Metr B	400	$13	13	13	−½
Tex Can	676	$45¼	45	45	−½
Txsglf	4200	$24⅝	24½	24⅝	
Thom L	700	32	32	32	−2
Thom N A	2621	$14½	14¼	14½	+¼
Thom N pr	z30	$45¾	45¾	45¾	
Tombill	6000	58	57	57	−3
Tone Craft	700	$7	7	7	−¼
Toromont	2000	370	370	370	−10
Tor Dm Bk	16904	$22	21⅝	22	
Tor Sun	3025	$14	13¾	14	+⅛
Torstar B	30301	$17¾	17¼	17½	+¾
Total Pet	40676	$14⅜	13⅞	14	+¾
Totl Pet w	9500	$7	6⅞	7	+¾
Traders A	3935	$17¼	17	17	−⅜
Tr 10¼	400	$11¾	11¾	11¾	−¼
Trade 7½ p	1025	$46	46	46	−½
Tr Can Res	5500	152	145	148	−4
Trns Mt A	5806	$8⅞	8¾	8¾	−¼
TrCan PL	25351	$17¾	17½	17⅝	−⅜
TrCan B pr	1326	$40¼	40	40	−⅜
TrCan C pr	z10	$56¾	56¾	56¾	
Travlway	700	$10¼	10⅛	10¼	
Trimac A	600	$22	22	22	
Trc 9.12	100	$26	26	26	
Trimac wt	700	$13½	13½	13½	
Trin Chib	3500	10½	10½	10½	−1
Trinity Res	2000	350	345	345	−10
Trizec Crp	209	$15¼	15⅛	15⅛	
Turbo Cl A	800	$7⅛	7	7	−⅛
Turbo Cl B	2395	$7	6¾	7	
Turbo Pr	1000	$19⅛	19	19	
Ulster Pet	21250	147	137	140	−2
Unicorp F	500	191	191	191	−4
Un Carbid	z10	$17⅞	17⅞	17⅞	
UGas A	4130	$10⅞	10⅞	10⅞	
UGas 5½	200	$38	38	38	+½
UGas 8¾	300	$26	26	26	+¼
Union Oil	3600	$16⅜	15¼	15¾	−½
U Canso	3480	$8½	8⅜	8⅜	−⅛
Un Corp	400	$13¾	13½	13¾	+⅜
U Keno	1100	$9⅜	9⅜	9⅜	−⅛
U Siscoe	5050	$8¼	8	8¼	−⅛
UWbn 6¼ p	100	$39	39	39	
UW OG	34000	225	220	220	+10
VS Serv A	3650	$6½	6⅜	6⅜	−⅛
Van Der	500	450	435	435	−15
Venpower	100	120	120	120	−10
Verstl Cor	7550	$8¾	8½	8½	−⅛
Verstl Cor p	2725	$14¾	14⅝	14⅝	−⅛
Verstl C w	1700	215	210	210	
Vestgron	600	$11¼	11	11¼	
Vic G A	100	$17¾	17¾	17¾	+½
Villcentre	2600	$5¼	5¼	5¼	+¼
Voyager P	5300	$15⅜	15¼	15¼	−¼
Vulcan Ind	800	$9	8¾	8¾	−½
Waiax A	325	$10⅝	10⅝	10⅝	
Walk GW A	3038	$36¾	36½	36½	−½
Wal Redkp	800	410	410	410	
Wardair	600	395	380	380	−10
Wrintn	7300	146	142	144	−2
Weldwod	840	$19½	19¼	19¼	−¼
Wstburne	2100	$30	28¾	28⅞	−1⅛
Wcoast Pt	7200	$10	9¾	10	−⅛
W Pet A p	198	$19¼	19¼	19¼	−⅛
Wcoast T	9387	$11¾	11¼	11½	−⅛
Wcost 8½ p	200	$54⅝	54⅝	54⅝	
Wcoast w	3474	270	264	265	−5
W Bcas B	100	$11¾	11¾	11¾	+¼
West Mine	1300	435	430	435	
Westfair	z75	$23¾	23¾	23¾	
Westfield	15800	260	250	250	−10
Westmill	1000	100	95	100	+5
Weston	2228	$19¼	19¼	19¼	−⅛
White P A	400	$16	16	16	
Whonok A	1550	$8⅝	8⅜	8⅜	−⅛
Willroy	3850	241	237	237	−8
Windfall	2000	14½	14½	14½	−½
Woodreef	4500	43	42	43	
Woodwd A	1900	$19	18⅞	19	
Wrlwid	200	$5¼	5¼	5¼	−⅛
Wr Harg	3600	130	130	130	+10
Yk Bear	3450	$6⅝	6⅜	6⅜	−⅛
York Cons	3000	40	40	40	
Yukon C	3000	255	250	250	−10
Zellers A	11100	$9⅜	9⅜	9⅜	
Zellers 4½	z50	$35	35	35	
Trust Units					
BBC R un	3731	$16⅜	15¾	15¾	−¾
BM-Rt un	7941	$14⅛	13⅝	13⅝	−⅜
C Perm un	4100	$8⅛	8	8	−⅜
C Realty u	3807	$8½	8½	8½	
TD Realty	1485	$25¼	25	25¼	−¼

today's markets

Toronto

TORONTO (CP) — Declines in all four major groups sent the Toronto stock market sharply lower in moderate mid-afternoon trading.

Calmor Iron Bay Mines Ltd. was untraded following its opening resumption after announcing that a wholly-owned unit of International Mogul Mines Ltd. will purchase 1.02 million Calmor shares at $1.13 from Central Patricia Gold Mines Ltd.

International Mogul rose 20 cents to $5 on the sale of 522 shares, while Central Patricia was untraded. Calmor last sold at $1.02 a share.

A trading halt issued at the opening continued in shares of Surpass Chemical Ltd., last at $7 a share, at the company's request pending an announcement. The company has announced nine-month net earnings of $725,000 compared with $447,000 for the same period last year.

Among other industrials, Harlequin Enterprises dropped 1¼ to $14¾, Crush International ¾ to $11¾, General Distributors A ¾ to $7, Calgary Power A ¾ to $37½ and Pacific Petroleums ¾ to $43¼.

Dome Petroleum gained 1 to $76, Crown Life Insurance ⅞ to $59, Torstar Corp. B ½ to $17½, Burns Foods ½ to $18¼ and Glendale Corp. four cents to 75 cents.

Hudson Bay Mining A declined 1 to $20½, Craigmont Mines ¾ to $5 and Rio Algom ¾ to $36¾. Denison Mines climbed 3 to $76 on 3,905 shares and Hollinger Mines A ⅞ to $41⅞.

London

LONDON (CP) — The London stock market was moderately higher at the close of light trading caused by further rejections of pay offers close to the government's five per cent limit.

The Financial Times Index of 30 industrials closed at 475.4, up 3.0.

Leading industrials gained, while gold shares closed above the session's lows after a partial recovery in the bullion price.

Canadian issues were quietly mixed.

$ EXCHANGE

In Victoria today purchase of U.S. funds in terms of Canadian dollars is 1.1620 for cash, 1.1625 for cheques and 1.1220 for coins. Selling rates are 1.1780 for cash and 1.1750 for cheques.

MONTREAL (CP) — U.S. dollar in terms of Canadian funds at noon today was down 11-100 at $1.1677. Pound sterling was up 2-25 at $2.3103.

In New York, the Canadian dollar was up 2-25 at $0.8564 and pound sterling was up ¼ at $1.9785.

London Metals

LONDON (AP) — Closing metals Monday in pounds sterling a metric ton; silver in pence a troy ounce:

Copper spot 763.5-764; copper future 784-784.3

Tin spot 7,920-7,930; tin future 7,750-7,755

Lead spot 435-437; lead future 420-421

Zinc spot 356.5-357; zinc future 368.5-369

Silver spot 296.1-296.3; silver future 303.4-303.6.

WHY RENT?
For $375 a month
When You Can
Purchase For
$295 a Month.
658-8846 652-1777

LOOKING FOR DEALERS
Discriminating dealers who recognize the potential of the (Portable WhirlPool Spa) market
Dealers who have an eye for tomorrow and want to get ahead in life
Investment required $13,500
SPA KING OF B.C.
420 WEST 6th Ave.
VANCOUVER, B.C. V5Y 1L2
872-8541

THUNDERBIRD
INSURANCE AGENCIES
A Good Place to Insure
your BUSINESS
- your trips
- your car
- your home
- your life

Wawanesa Autoplan
102-1175 COOK ST. 385-9795 GENE POTVIN

6-MONTH "A" DEBENTURES
AT
11¼% p.a.
MONTHLY INTEREST
ISLAND REALTY INVESTMENTS LTD.
31 BASTION SQUARE
VICTORIA 388-4232
11-8

ANNOUNCEMENT

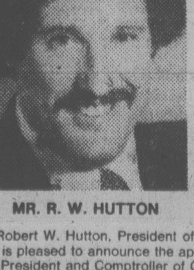

MR. R. W. HUTTON

MR. D. M. HUTTON

Mr. Robert W. Hutton, President of R. W. Hutton Condominium Services Ltd., is pleased to announce the appointment of Mr. Donald M. Hutton as Vice President and Comptroller of Company operations.
Don brings a wealth of senior level administrative experience to our company that will assure our clients of a competent businesslike approach to their management needs. Don formerly was the comptroller for Proline Equipment Ltd., a multi-million dollar pipeline construction manufacturer and supplier with offices in Edmonton, Calgary and Fort Worth, Texas (a position he held for six years). Prior to 1973, Don was an accountant and financial administrator with the Dept. of Indian Affairs and Northern Development.
Don is a member of the Canadian Tax Foundation and The American Marketing Association.
R. W. Hutton Condominium Services Ltd., is a professional service company engaged in the management of strata corporations.
R. W. HUTTON CONDOMINIUM SERVICES LTD.
11-8

VANCOUVER

VANCOUVER (CP) — Prices were down in moderately-active trading on the Vancouver Stock Exchange.

In the industrials, Goldale Investment-A was unchanged at $3.90 on 2,280 shares and Grouse Mountain was unchanged at .90 on 2,000. Canadian Javelin was unchanged at $1.50 on 800 and Pacific Northern Gas was unchanged at $4.25 on 500. Athabasca Columbia Resources was down .05 at $2.20 and Third Dimension Industries was unchanged at .40.

Carolin Mines was down .05 at $2.55 on 250,000 shares on the resource and development board, while Makao Development was unchanged at .31 on 200,000. Hecate Gold was down .03 at .43 on 119,500 and New Frontier Exploration was unchanged at $3.10 on 80,000. Delta Petroleum was down .15 at $5.15 and Seaforth Mines was down .11 at .49.

On the curb exchange, Mabee Minerals was up .01 at .30 on 46,500 shares and Astra Resources was down .22 at .38 on 29,750. Gold Angel Resources was down .03 at $1.17 on 28,000 and Liberty Petroleums was down .01 at $1.23 on 19,600. Burlington Gold was up .02 at .24 and Westmount Resources was down .10 at $1.95.

Early Quotes

By The Canadian Press

Following are 10:15 a.m. PST prices on a selected list of stocks provided by the Vancouver Stock Exchange. Net change is from previous day's close.

Stock	Sales	High	Low	10:15	Ch'ge
Resource and Development					
Carolin	250000	255	255	255	−5
Makao	200000	31	31	31	
N Frontr	76400	310	290	305	−5
Delta	52401	550	470	480	−50
Seafrth	33000	59	50	50	−10
Westfrt	19701	$14	12⅝	12⅝	−1⅜
Coseka	19500	$5	5	5	
LP Ind	17980	27	26	27	+½
Abella	15300	170	160	166	
Kamad	13500	48	43	43	−1½
INDUSTRIALS					
Goldle A	2280	420	390	390	
Grouse	2000	90	90	90	
PN Gas	500	425	425	425	
Athbsc	500	220	220	220	−5
Cdn Jvln	500	150	150	150	
BC Tel	200	$16¾	16¾	16¾	

CLOSING AVERAGES

TORONTO

Comp Index	1224.77	— 9.53
Metals	1083.77	— 7.23
Golds	1356.28	+ 1.62
Oil, gas	1552.56	— 2.58
Paper, frst	1279.00	— 9.82
Cons prod	1127.47	—13.47
Ind prod	1022.14	— 9.86
R Est, con	2104.01	+ 3.88
Transprtn	1514.60	— .40
Pipelines	1444.65	— 8.00
Utilities	1374.12	— 1.79
Communica	1321.26	— 2.71
Merchants	1035.50	— 2.53
Financial	1148.30	— 1.09
Management	1382.08	— 3.11

Volume: 2 million.

NEW YORK

Industrials	814.97	— 8.14
Transport	215.04	— 1.80
Utilities	98.31	unch'd
Composite	277.02	— 2.17

Volume: 21 million.

LONDON

LONDON (CP) — Closing stock quotations Monday in new pence unless pounds are indicated, x-indicates that quotations includes dollar premium based on latest conversion rate, 0.7379:

Associated Brit Foods 69; Babcock and Wilcox 149; Bass Charrington 158; BICC 125½; xBlyvoors 397½; BOC International 67; Boots 192½; Bowater 175½; Brit Am Tob 265½; Brit Assets Trust 69; Brit Petroleum 862; xBroken Hill Prop 484¾; Buffels £10 5-16; Burmah Oil 69; xCanadian Pac 13; xCharter Cons 135½; Cons Gold 173½; Courtaulds 114; De Beers 342; Distillers 190; Dunlop 67; EMI 151½; xF.S. Geduld 18 3-16; Gen Elec 311½; Glaxo 540½; Grand Metropolitan Hotels 105¼; Gr Un Stores A 298; Guest Keen 265½; Hawker Siddeley 230; Hoover A 253½; ICI 360½; Imp Tob 80¼; xIntl Thomson 246½; Kloof 650; Marks and Spencer 82; Metal Box 312; Minorco 158; xPhillips 865; Pilkington Bros 282½; Plessey 107; Rank A 248; Rio Tinto Zinc 232½; Roan Consol 64; Sel Trust 446; Second Scott Inv 97¼; Shell T and T 560½; Tanganyika 158½; Thorn 348; Tube Investments 376; Ultramar 225½; Unilever 530; Union Corp 258; Vaals £17⅜; Vickers 198½; Western Driefontein 28¾; Western Deep Level 9 13-16; xWest Mines 97; W Holding 23; Woolworth 68½; Zambian Copper 12½.

Bonds; Brit Transport £62⅜; Brit Cons 19⅞; Treasury 8½ 90 9-16; War Loans 29⅛¼.

CATTLE

CALGARY (CP) — Receipts at the Calgary public stockyards to 11 a.m. of 1,600 head saw light numbers of slaughter cattle, with most receipts of stock calves for today's special stock calf sale.

Trade was moderate for all available classes of slaughter cattle. There were insufficient slaughter steers or heifers on offer to quote prices. Slaughter cows and bologna bulls were steady.

D1-2 cows 44-46, D3 42-44, D5 38-42. Good bulls 53-57.

There was a good variety of feeder cattle for the special stock calf sale. Early receipts showed a good variety of top quality ranch calves.

Good feeder steers 700-800 pounds 65-70. Feeder cows 43-50. Good stock steer calves 500-600 pounds 75-82.50. Good stock heifer calves 400-500 pounds 70-77.50

Foreign Exchange

MONTREAL (CP) — Monday's foreign exchange nominal selling rates at 11 a.m. EST supplied by the Bank of Montreal (These rates are called nominal because they fluctuate during the day and vary at each bank).

Australia dollar, 1.3500; Austria shilling, .0855; Bahamas dollar, 1.1700; Barbados dollar, .5910; Belgium convertible franc, .03950; Bermuda dollar, 1.1700; Brazil cruzeiro, .0654; Bulgaria lev, 1.3209; China renminbi, .7320; Colombia peso, .0362; Czechoslovakia crown, .2300; Denmark krone, .2245; East Carribean dollar, .4480; France franc, .2727; Germany mark, .6200; Greece drachma, .0370; Hong Kong dollar, .2475; India rupee, .1465; Italy lira, .001410; Jamaica dollar, .7200; Japan yen, .006220; Kuwait dinar, 4.3175; Mexico peso, .0540; Netherlands guilder, .5775; New Zealand dollar, 1.2500; Norway krone, .2345; Poland zloty, .0382; Portugal escudo, .0300; Romania leu, .2576; Saudi Arabia riyal, .3600; Singapore dollar, .5425; South Africa rand, 1.3500; Spain peseta .01650; Sweden krona, .2725; Switzerland franc, .7265; Trinidad and Tobago dollar, .4990; United Kingdom pound, 2.3101; United States dollar 1.1670; U.S.S.R. ruble, 1.6297; Venezuela bolivar free, .2662.

Quotations in Canadian funds.

GOLD

LONDON (AP) — Closing gold prices Monday, in U.S. dollars an ounce:

London, 210.875; Paris, 210.20; Frankfurt, 208.48; Zurich, 210.00; Hong Kong, 206.45.

BC Hydro Settlement Boosts Boise's Profits

BOISE, Idaho (AP) — Morrison-Knudsen Co., Inc., reported record third-quarter earnings of $6.9 million.

President W. H. McMurren said a $15.1-million lawsuit settlement from the British Columbia Hydro and Power Authority boosted earnings for the worldwide engineering and construetion company. The settlement came after 11 years of lawsuits over construction of an underground powerhouse.

Third quarter operations were adversely affected by slow progress on several large projects and general effects of inflation, McMurrin said.

The third-quarter net income of $6.9 million is up 49 per cent from last year's record $4.6 million. Adjusted for a recent stock split, per-share earnings were $1.67 for the quarter compared with $1.03 for the same period last year.

Revenue for the quarter was $231 million, compared with $199 million the year before.

Income for the nine months ended Sept. 30 was $14.4 million, up 29 per cent from last year's $11.2 million. Revenue was $626 million, up $54 million from the year before.

MOUNDS OF APPLES stretch on and on outside the St. Jacobs Canning Company near Kitchener, Ont., where the 1,000 tons of juicy, red fruit will soon be converted to apple juice.

Thos. Cook, Pan Am Offer China Tours

TORONTO (CP) — A Canadian travel agency is joining Pan American World Airlines to offer guided tours to China.

Thomas Cook and Pan Am are offering 10 tours beginning in January and running until October. But right off the bat, Pan Am officials are saying the tours are not for everyone.

"What is being offered is something different," says Barry Lemley, Pan Am's director for Eastern Canada. "The tours are for the travellers who have visited all the other tourist areas and are looking for something different.

"It's not for the usual type of tourist. They will see a lot of China, but the facilities lack a great deal—but who goes away to see bathrooms anyway?"

Pan Am officials say the tours are rigidly structured by the Chinese. "They have you on the go morning, noon and night. You see what they want you to see."

Despite this, one Pan Am official who has made the trip describes the tour as fascinating.

The tours already have been offered in the U.S. and Pan Am says they were highly successful.

A typical package—which will sell for between $2,800 and $3,200 depending on currency fluctuations—will see the traveller fly from San Francisco to Hong Kong. After a three-day stay in the British colony the tour party enters China across te famous footbridge at Shumchun for a 12-day stay.

The group travels by train to Kwangchow before moving on to Shanghai, Nanking and Peking. In each city guided tours are arranged by the Chinese.

All the well-known tourist destinations will be seen—in Peking, for instance, the tour includes visits to the Forbidden City, the Square of Heavenly Peace, the Summer Temple, the Temple of Heaven, the Ming Tombs and the Great Wall.

Tours are limited to 46 passengers each trip. They wind up with three days in Tokyo.

The tours will leave once a month from January to September and conclude with two in October. For an added cost a stopover in Hawaii can be booked.

Pan Am also have joined with Lawson-McKay Tours of Toronto to offer two around-the-world guided tours. One will be of 23 days, the other 29 days.

Lemley said the tour packages are part of Pan Am's continued interest in Canadian travellers and is not a new drive on the Canadian market.

WHY RENT?
For $375 a month When You Can Purchase For $295 a Month.
658-8846 652-1777

Woodward's EMPLOYMENT OPPORTUNITY
TAILOR
Our Victoria Store requires a fully qualified tailor. The successful applicant will have complete knowledge of men's wear alterations and fitting, and the ability to measure made-to-measure clothing. This is a full-time position offering all Company benefits.
Please Contact
Employment Office
Woodward's Mayfair
3125 Douglas St.
Victoria, B.C.
Tuesday - Saturday, 2:00 p.m. - 4 p.m.

Sait career campus
Southern Alberta Institute of Technology
Calgary Alberta
PIPE TRADES INSTRUCTORS
The Metals Department at SAIT will have immediate vacancies for Insructors in the Plumbing Apprenticeship program. Applicants should have a Journeyman Certificate or equivalent as a Plumber with related trade experience. Preference will be given to applicants with a Gasfitters certificate. These positions are intended for full-time Instructors. However, short-term appointments of 2 to 6 months will be considered, if applicants prefer. Salary and hours to be discussed. Faculty at SAIT enjoy approximately two months vacation leave each year and other benefits including Pension Plan, and Medical and Hospital Plans. COMP. No.: 5501-C-53
THIS COMPETITION WILL REMAIN OPEN UNTIL SUITABLE CANDIDATES HAVE BEEN SELECTED.
Apply to:
Government of Alberta
Personnel Administration Office
Room 1101
John J. Bowlen Building
620 - 7 Avenue, S.W.
Calgary, Alberta. T2P 0Y8

British Columbia Forest Products Limited
Mackenzie Wood Products Division requires a
Graduate Engineer
The successful applicant will be responsible for design and project work in a sawmill in Mackenzie.
BCFP is a fully integrated forest products company employing more than 6500 people in British Columbia. Mackenzie is located 120 miles north of Prince George and has a population of 6500. Good educational, recreational and housing facilities are available There are summer and winter sporting activities in the surrounding area.
Written applications outlining training and work experience should be directed to:
R. Graham, Assistant Employment Supervisor
British Columbia Forest Products Limited
Box 310, Mackenzie, B.C. V0J 2C0

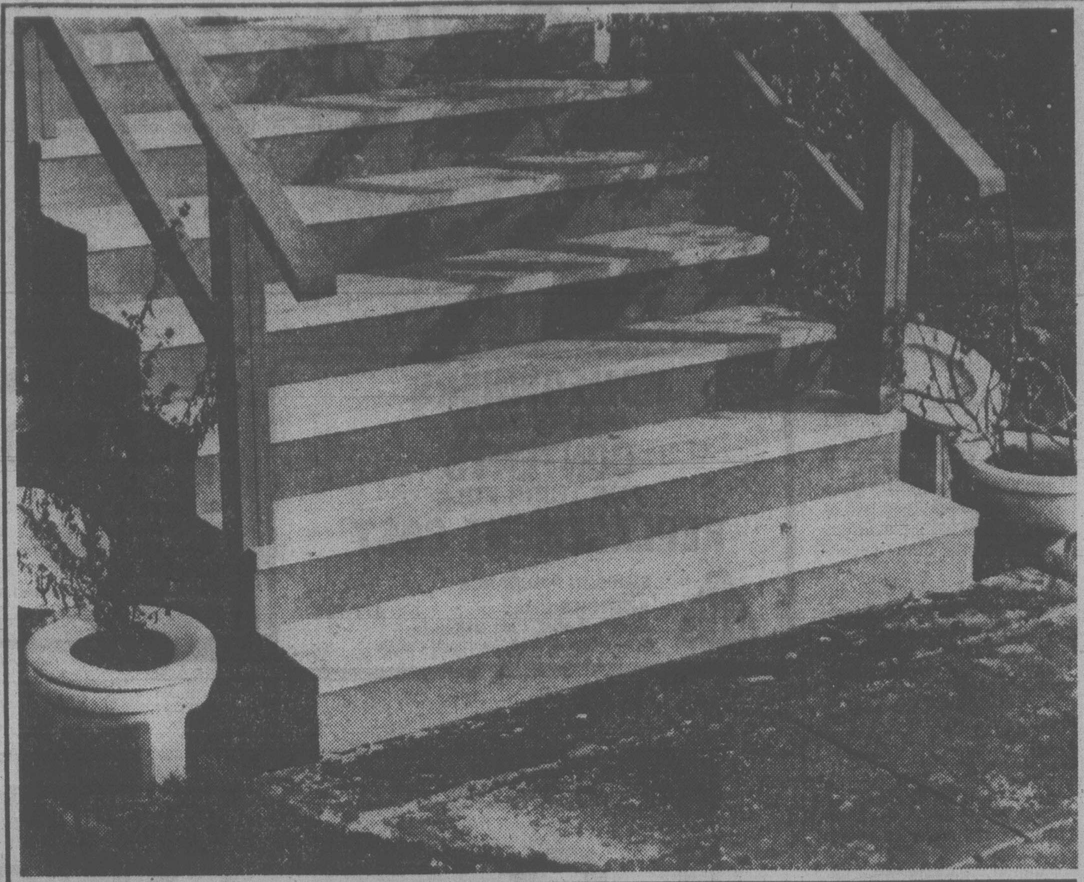

POTTY IDEA in lieu of flowerpots is displayed by a resident of the 2200-block Fernwood, who's apparently something of a closet gardener. He or she probably hopes life will be a bowl of roses, but there's one drawback to biffy gardening — how do you put the lid on success?

WESTWATER announces
Dan L. Fritz, Chief Executive Officer of Westwater Hotels Inc., is pleased to announce the appointment of Read Hayden as General Manager of the Haida Inn in Campbell River, B.C. Well-known in B.C. hotels' administration circles, he began in the hospitality industry in Anchorage, Alaska and in 1951 joined the Doric Company in Seattle, becoming General Manager of the Grosvenor House.

Read Hayden
A B.C. resident for 15 years, Mr. Hayden has specialized in the general supervision of hotels from the construction phase to completion as General Manager. He has been responsible for the opening of three hotels in the Vancouver area. Mr. Hayden holds a Business Administration degree from the University of Washington.
Westwater Hotels Inc. owns and operates 18 hotels in Western Canada and the United States.
HAIDA INN

Sauve Elaborates Role

OTTAWA (CP) — Communications Minister Jeanne Sauve says the federal government never intended to assume jurisdiction over any non-broadcasting signal carried on cable television.

"The important thing is to distinguish between the content — what is broadcasting, what are other types of services such as data processing, teleshopping, meter-reading, all of these things," the minister said in a recent interview.

She said this was what she had done in the agreement she signed with Manitoba which allowed that province to own the transmission lines carrying cable signals.

"I said no matter who does it, who owns the thing, who operates it, I just want to clarify that when it is broadcasting, it is mine.

"The rest of the signals that are not broadcasting we have never pretended to have jurisdiction over — and we dissociate ourselves from any intention of having jurisdiction over," she said.

It is becoming increasingly difficult to distinguish between who are broadcasters, who are cable operators and who between who are broadcasters, who are cable operators and who are carriers, she declared.

Mme. Sauve, now into her third year as the minister of communications, said she now feels she had mastered "a terribly complicated portfolio" and is beginning to enjoy it.

A government bill outlining her policy role over broadcasting soon will be introduced in Parliament. She says she had always assumed she had such a power.

But the new parliamentary bill will make that authority clear.

"It will be out in the open — my authority for police directives will be defined in the legislation," she said.

At last week's federal-provincial conference on the constitution Prime Minister Trudeau included communications as one area where Ottawa was ready to discuss jurisdiction issues.

To date these demands for provincial jurisdiction have revolved mainly around cable television and pay television.

Mme. Sauve said she had sympathy for the three Prairie provinces' demands that government-owned telephone companies own cable transmission lines.

At Charlottetown several months ago she and the provincial communications ministers clashed on the issue of pay television.

The ministers insisted this was purely an off-air situation, Ottawa had no control.

Mme. Sauve said she had been able to convince many of her counterparts that Ottawa was involved because pay television would further fragmentize Canadian audiences.

ARE YOU AN EXPERIENCED REALTOR?
We require one or two realtors for our prime downtown corner. The atmosphere is congenial, with the onus on individuals to keep themselves active. If you would like to take your own initiative, we would like to talk about it.
db david burr LTD.
655 Fort St. 384-9335
10-29

Windyhaugh Manor
1968 Fairfield Road

High on a hill, looking to the city and the sea. Secluded in its delightful gardens. 3 unique suites in a grand old mansion. From $58,000
OPEN DAILY FROM 2-4 P.M.
OR BY APPOINTMENT
598-5659
11-05

Revamped Crystal Drawing Crowds

Public use of the newly-renovated Crystal Pool is increasing sharply, Victoria Ald. Robin Blencoe said today.

Blencoe, chairman of the city's parks and recreation committee, said 11,926 people used the pool in October compared with 5,184 for the same period last year.

Revenues at the pool are also up, with $8,041 being taken in last month compared with $2,673 for the same period in 1977.

Blencoe said that attendance figures show the pool is not only more popular than it was last year, but that popularity is increasing from month to month.

"We're climbing steadily. I'm really pleased so far."

The pool was closed for most of the summer months to allow for a substantial overhaul of facilities. The renovation was called for because of flagging public interest.

Blencoe said some work is still continuing at the pool in an attempt to give it a warmer atmosphere.

CONVENTIONAL Mortgage Funds Available
PRIME — LOW RATIO AS LOW AS
10¾%
HIGH RATIO AND COMMERCIAL FUNDS AT COMPETITIVE RATES
TERMS TAILORED TO YOUR NEEDS
CALL
RICHARD HOLMES
or
HOWARD CLARK
384-8124
Pemberton, Holmes Ltd
11-7 1000 Government

Build our home and stop heating the great outdoors.

It's nice to know that a Lindal Cedar Home is just as practical as it is beautiful.
Take insulation for example. Every Lindal Home is specifically designed to keep you warm in the winter and cool in the summer. First of all, cedar is a natural insulator and, as our name implies, we use lots of cedar when putting together a home for you.
And then there's our outside walls — nearly 7½ inches thick, with interlocking cedar on *both* sides and *double* layers of insulation in between.
Our roofs are well insulated too, and you can choose exactly the amount you need to minimize heat loss even further.
You can also get thermal windows, low-cost subfloor insulation and practically anything else that keeps your heat in and your energy costs down.
Come in and let us show you how sensible a beautiful Lindal Cedar Home can be. Or send $2 for our all-new Planbook and Design Guide featuring 60 original Lindal plans — each one flexible enough to change with your particular needs.
LINDAL CEDAR HOMES
INDEPENDENTLY DISTRIBUTED BY
BAYCEDAR HOLDINGS LTD. TEL. 743-5547
3345 TRANS CAN. HWY., COBBLE HILL, B.C.
☐ Enclosed is $2 for Planbook and Design Guide
Name
Street
City Prov Code
Phone Location of building lot
FREE THERMAL WINDOWS
A SPECIAL OFFER THROUGH TO NOV. 30, '78. ALL FIXED OPENING AND ANGLE WINDOWS AND SLIDING GLASS DOORS WILL BE SUPPLIED WITH THERMAL GLASS FREE ON HOME PACKAGES COSTING IN EXCESS OF $20,000.
WE HAVE TRAINED CREWS AVAILABLE TO START YOUR HOME ON DEC. 1, '78.
SHOW HOME OPEN DAILY EXC. SUNDAY

CHARTERED ACCOUNTANTS
Prince George is a City of 70,000 people where housing costs are low and a family can afford to own their own house. It is a young active community with plenty to do whether your interests are cultural and artistic or sports, fishing, hunting, sailing, golf, etc. Our climate is varied but not cold. We enjoy winter recreation away from dampness and rain.
We need two chartered accountants. Our preferences are married chartered accountants, experienced in dealing with smaller clients. We need people with the ability to take responsibility and finish the job. Our salaries will be extremely attractive to those who fit our qualifications.
Time is wasted sending resumes and writing letters. We would like to tell you about our opportunities for you. Please phone collect to Fred Garnett, Peat, Marwich, Mitchell & Co., Chartered Accountants, 562-2421 to get further details. If you would rather not phone, send your resume to Peat, Marwick, Mitchell & Co., 505 - 1488 - 4th Avenue, Prince George, B.C. V2L 3J7.

A Unique Business Opportunity in the Fabulous $500 Million Personal Grooming Industry
Wavelength Inc., the first major Canadian chain of hair grooming centres is now establishing large master license territories. This is a once-in-a-lifetime opportunity to participate in the enormous hair grooming business.
We offer:
* **All** cash business, no inventory
* Complete turn-key operation
* Training of **all** staff
* Continuing essential services support
* Strong advertising and promotion assistance
* Multi-unit absentee management program
A total investment of $65,000 to $70,000 per location required. Some financing is available for qualified individuals.
Several key areas available for multi-unit operations offering exclusivity with immediate cash flow and long term capital gains.
Basic investment required $200,000 to $300,000.
If you are interested in a proven hedge against inflation and a pre-tax return that can exceed 50% annually call or write Wayne Hachie, Vice-President/Administration.
Wavelength Personal Grooming Centres Inc.
774 Granville Mall
Vancouver, B.C.
V6C 1S4
(604) 685-3936

Socialists Issue Call to Arms

VANCOUVER (CP) — The Socialist International congress ended Sunday with pledges of solidarity and mutual support by a parade of prime ministers and party leaders.

The 185 delegates pledged renewed support of liberation groups in southern Africa and Nicaragua, arguing that violent methods used in those battles do not contradict the social democratic commitment to peaceful reform.

New Democratic Party Leader Ed Broadbent, whose party was host to the three-day congress, said social democrats are among the world's strongest opponents of terrorism.

"At the same time, when violence is systematically organized by the state, as it is in South Africa against the majority, and on racist grounds at that, it is not an immoral act to support those who are reluctantly forced to use violence to gain basic human rights."

Socialist International president Willy Brandt, the former West German chancellor who was returned by the congress for his second two-year term, said violence is sometimes necessary against regimes that live by violence.

He said he did not consider himself a terrorist when he resisted Hitler and Nazism.

In a speech that opened the final day's discussion of human rights, former NDP leader David Lewis said that the fight against regimes in southern African had long been frustrated by greedy elements, such as multinational corporations, in Western countries.

"The time is long overdue for some genuine generosity of spirit and for determined and effective aid to those fighting the regimes in southern Africa," he said.

"An effective call to arms by this international and the co-ordinated campaign of education among our own people and of aid to those fighting for freedom would be a signal for action in many parts of the world."

Such sentiments were a boost to liberation group representatives who attended the congress as observers. Those present included representatives of such groups from southern Africa and Latin America.

Neo Mnunzane of the African National Congress and Ernesto Cardenal of the Fronte Sandiniste from Nicaragua received two of the few standing ovations accorded the many speakers.

Cardenal, calling for increased moral and financial support, said civil war in Nicaragua is continuing and the regime of President Anastasio Samosa is systematically killing young people suspected of supporting the Sandinistas.

"The pity is, that we will be without youth because they are being killed every day in every part of the country," he said in an interview. "Samosa has destroyed the cities but he has not destroyed the opposition at all."

Ruben Berrios, president of the Puerto Rican Independence Party, was also well-received when he said 20 Latin American parties have endorsed a declaration supporting his group's bid for independence from the United States.

He said Puerto Rico "is the last classic example of a colony in the whole of the Americas."

The congress passed resolutions calling for increased efforts at achieving disarmament, more support for the fight for human rights, especially in Latin America, and more effective control of multinational corporations.

The congress has 42 members, 15 of which either rule or form coalitions in their countries. Social democratic parties from Turkey, Barbados and El Salvador were accepted into the Socialist International congress during the gathering.

One of the group's nine consultative parties—the Socialist party of Cyprus—said it will withdraw because the Republican People's Party of Turkey was made a member.

Security was tight but there were no incidents. A delegation of Palestinian Canadians and the Southern African Coalition held brief demonstrations at a nearby courthouse Saturday.

Delegates included prime ministers Kalevi Sorsa of Finland and Leopold Senghor of Senegal, former prime ministers.

$62M HOSPITAL JOB

QUESNEL (CP) — Provincial Health Minister Bob McClelland has announced a $62.7 million program to rebuild Vancouver General Hospital.

He said VGH, the largest hospital in the Commonwealth, has a dilapidated physical plant; buildings which should have been torn down years ago; buildings that have been condemned by the fire marshal; and facilities that strain the competence of even the most dedicated professional.

He said the seven-year program to rebuild the hospital will allow it to maintain its place as one of the best hospitals in the country. He added that the physical condition of the hospital may be the cause of the widespread staff and administration problems that have plagued VGH.

HOMEOWNERS
INSURE YOUR
CONTENTS
FOR THEIR FULL
REPLACEMENT COST

SIA
SIMPSON INSURANCE AGENCIES LTD. 477-7234
McKenzie Mall, 1591 McKenzie
Your Gordon Head Insurance Centre
9-26x

JET PROPOSITION

SEEKING A TIME-SHARING PARTNER in airplane. Businessman has purchased a Twin Prop jet which flies 330 m.p.h. at 30,000 feet. Executive flying at its finest. Edmonton flying time 2 hours; San Francisco flying time 2½ hours. Fully crewed and available on 5 minutes notice. Call 388-5123

GROUND FLOOR AVAILABLE NOW!

Needed In This High Flow Area

- Travel Agency
- Doctors
- Dentists
- Accountants
- Small Stores and Services.

Air Conditioned New Building — Lots of Parking
Will Finish To Suit Tenants Needs.

BUILDING QUALIFIES FOR 10% CCA AND IS FOR SALE IN PART OR WHOLE. Phone MR. WHITE 388-5532

HAROLD BARBER

Mr. Stan James of National Trust Co. Real Estate Division, 3960 Quadra Street is pleased to welcome Hal Barber to the successful and expanding sales force. Harold looks forward to hearing from his many friends and clients developed over the years in bis very active and successful real estate career. He may be reached by dialing
479-7161 anytime
or
Res. 385-1047
11-6

WANTED YOUR CAR FOR CASH

- Mercedes
- Jaguar
- BMW
- Sports Car
- Cadillac
- Lincoln
- Corvettes
- Family Cars
- Vans
- Light Trucks

PLEASE . . .

- No Oldies
- No Tired High Milers
- No Major Damaged Cars
- No Eastern Rust Buckets

Extra Top Dollars
Paid for Low Mileage
Local Quality Automobiles

Depape Motors Ltd.
779 Pandora 11-9 384-8035

LIMITED
LIGHT INDUSTRIAL FOR SALE
Lease or Trade
23,300 sq. ft.
Fronting on Hillside, Nanaimo and Market St. Asking less than $14.00 per sq. ft.
Don Oakes 478-4334
B.C. LAND 478-5588
10-29

SAANICH PENINSULA
The good life—if you like it, this home needs you. The size is deceiving from the road but 2572 sq. ft. of finished area attest the fact in this spacious, plus, roomy 4 bedroom home. Our appraisal value: $89,000. Drive by at 1077 Verdier then give me a call. Owners are asking **$82,900.**

385-7721 **REID TOPP** 388-6275
Pager 619
GARDNER REALTY LTD.

Save 25% on a diamond solitaire from Grassie's.

The gift that keeps on growing.

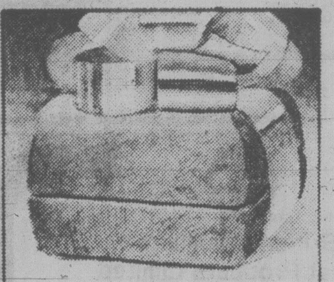

The diamond sale that's a *real* diamond sale, with real 25% reductions on the usual year-round prices. Prices that aren't marked up just to be marked down. And these are complete diamond rings, brilliant diamonds beautifully mounted in 14K white or yellow gold setings. Take your choice from this list . . . every stone is individually priced, because with diamonds, every one is different.

Because Grassies buy diamonds direct from the cutters, they know diamonds, so you know what you're getting.

Now, during this special Diamond Solitaire Sale, buy the diamond you want with the colour, clarity and quality you want, and save 25%.

This is the time to buy, because diamond prices are rising rapidly each year. Diamond solitaires on sale . . . a Grassie's investment that's hard to beat!

Weight	Regular Price	Sale Price
.15 cts.	$ 485.00	$ 363.75
.17 cts.	$ 525.00	$ 393.75
.19 cts.	$ 585.00	$ 438.75
.20 cts.	$ 595.00	$ 446.25
.20 cts.	$ 635.00	$ 476.25
.21 cts.	$ 630.00	$ 472.50
.21 cts.	$ 635.00	$ 476.25
.21 cts.	$ 695.00	$ 521.25
.22 cts.	$ 550.00	$ 412.50
.22 cts.	$ 600.00	$ 450.00
.22 cts.	$ 650.00	$ 487.50
.22 cts.	$ 700.00	$ 525.00
.22 cts.	$ 750.00	$ 562.50

Weight	Regular Price	Sale Price
.22 cts.	$ 775.00	$ 581.25
.23 cts.	$ 675.00	$ 506.25
.23 cts.	$ 690.00	$ 517.50
.23 cts.	$ 695.00	$ 521.25
.24 cts.	$ 675.00	$ 506.25
.24 cts.	$ 695.00	$ 521.25
.24 cts.	$ 700.00	$ 525.00
.24 cts.	$ 725.00	$ 543.75
.25 cts.	$ 600.00	$ 450.00
.25 cts.	$ 675.00	$ 506.25
.25 cts.	$ 700.00	$ 525.00
.25 cts.	$ 725.00	$ 543.75
.25 cts.	$ 750.00	$ 562.50

Weight	Regular Price	Sale Price
.26 cts.	$ 725.00	$ 543.75
.26 cts.	$ 785.00	$ 588.75
.26 cts.	$ 825.00	$ 618.75
.26 cts.	$ 850.00	$ 637.50
.26 cts.	$ 885.00	$ 663.75
.26 cts.	$ 975.00	$ 731.25
.27 cts.	$ 650.00	$ 487.50
.27 cts.	$ 700.00	$ 525.00
.27 cts.	$ 750.00	$ 562.50
.27 cts.	$ 800.00	$ 600.00
.27 cts.	$ 825.00	$ 618.75
.27 cts.	$ 850.00	$ 637.50
.27 cts.	$ 885.00	$ 663.75
.28 cts.	$ 825.00	$ 618.75
.28 cts.	$ 925.00	$ 693.75
.29 cts.	$ 985.00	$ 738.75
.30 cts.	$ 675.00	$ 506.25
.30 cts.	$ 950.00	$ 712.50
.30 cts.	$1000.00	$ 750.00
.30 cts.	$1075.00	$ 806.25
.30 cts.	$1100.00	$ 825.00
.31 cts.	$1000.00	$ 750.00
.31 cts.	$1050.00	$ 787.50
.32 cts.	$ 975.00	$ 731.25
.32 cts.	$1000.00	$ 750.00
.32 cts.	$1100.00	$ 825.00
.32 cts.	$1150.00	$ 862.50
.32 cts.	$1325.00	$ 993.75
.33 cts.	$ 625.00	$ 468.75
.33 cts.	$ 800.00	$ 600.00
.33 cts.	$ 975.00	$ 731.25
.33 cts.	$1100.00	$ 825.00
.33 cts.	$1125.00	$ 843.75
.33 cts.	$1200.00	$ 900.00
.33 cts.	$1250.00	$ 937.50
.33 cts.	$1600.00	$1200.00
.34 cts.	$ 825.00	$ 618.75
.34 cts.	$ 875.00	$ 656.25
.34 cts.	$1050.00	$ 787.50
.34 cts.	$1125.00	$ 843.75
.35 cts.	$ 950.00	$ 712.50
.35 cts.	$1065.00	$ 798.75
.35 cts.	$1175.00	$ 881.25
.36 cts.	$ 900.00	$ 675.00
.36 cts.	$1200.00	$ 900.00
.36 cts.	$1225.00	$ 918.75
.37 cts.	$ 995.00	$ 746.25
.37 cts.	$1300.00	$ 975.00
.38 cts.	$1400.00	$1050.00
.39 cts.	$ 975.00	$ 731.25
.39 cts.	$1395.00	$1046.25
.40 cts.	$1200.00	$ 900.00
.40 cts.	$1300.00	$ 975.00
.40 cts.	$1400.00	$1050.00
.40 cts.	$1895.00	$1421.25
.41 cts.	$ 995.00	$ 746.25
.41 cts.	$1350.00	$1012.50
.42 cts.	$1050.00	$ 787.50
.42 cts.	$1075.00	$ 806.25
.43 cts.	$1300.00	$ 975.00
.43 cts.	$1450.00	$1087.50
.43 cts.	$1800.00	$1350.00
.44 cts.	$1150.00	$ 862.50
.44 cts.	$1795.00	$1346.25
.45 cts.	$1200.00	$ 900.00
.45 cts.	$1250.00	$ 937.50
.45 cts.	$1850.00	$1387.50
.46 cts.	$1500.00	$1125.00
.46 cts.	$1875.00	$1406.25
.46 cts.	$2000.00	$1500.00
.47 cts.	$1075.00	$ 806.25
.47 cts.	$1275.00	$ 956.25
.47 cts.	$1475.00	$1106.25

Weight	Regular Price	Sale Price
.47 cts.	$1900.00	$1425.00
.47 cts.	$2350.00	$1762.50
.48 cts.	$1250.00	$ 937.50
.48 cts.	$1325.00	$ 993.75
.49 cts.	$1050.00	$ 787.50
.49 cts.	$1500.00	$1125.00
.50 cts.	$1350.00	$1012.50
.52 cts.	$1375.00	$1031.25
.52 cts.	$2200.00	$1650.00
.53 cts.	$1400.00	$1050.00
.53 cts.	$1650.00	$1237.50
.54 cts.	$1500.00	$1125.00
.54 cts.	$1650.00	$1237.50
.55 cts.	$1450.00	$1087.50
.56 cts.	$1700.00	$1275.00
.57 cts.	$1350.00	$1012.50
.57 cts.	$1500.00	$1125.00
.57 cts.	$2200.00	$1650.00
.57 cts.	$2350.00	$1762.50
.59 cts.	$1650.00	$1237.50
.61 cts.	$1950.00	$1462.50
.61 cts.	$2450.00	$1837.50
.62 cts.	$1650.00	$1237.50
.65 cts.	$1450.00	$1087.50
.65 cts.	$1925.00	$1443.75
.66 cts.	$2100.00	$1575.00
.68 cts.	$3000.00	$2250.00
.69 cts.	$2250.00	$1687.50
.69 cts.	$2360.00	$1770.00
.69 cts.	$3180.00	$2385.00
.69 cts.	$3200.00	$2400.00
.71 cts.	$2250.00	$1687.50
.72 cts.	$2300.00	$1725.00
.73 cts.	$3250.00	$2437.50
.77 cts.	$2250.00	$1687.50
.81 cts.	$3360.00	$2520.00
.83 cts.	$3395.00	$2546.25
.90 cts.	$2300.00	$1725.00
.90 cts.	$2600.00	$1950.00
.90 cts.	$4500.00	$3375.00
.93 cts.	$3750.00	$2812.50
.97 cts.	$4400.00	$3075.00
.98 cts.	$4000.00	$3000.00
1.00 cts.	$3250.00	$2437.50
1.00 cts.	$8000.00	$6000.00
1.02 cts.	$3900.00	$2925.00
1.05 cts.	$7750.00	$5812.50
1.06 cts.	$4200.00	$3150.00
1.12 cts.	$3750.00	$2812.50
1.12 cts.	$3950.00	$2962.50
1.32 cts.	$12,500.00	$9375.00
1.33 cts.	$12,850.00	$9637.50
1.39 cts.	$3600.00	$2700.00
1.47 cts.	$4800.00	$3600.00
1.60 cts.	$7250.00	$5437.50
1.80 cts.	$9500.00	$7125.00
1.85 cts.	$10,200.00	$7650.00
2.39 cts.	$10,150.00	$7612.50
2.39 cts.	$11,500.00	$8625.00
2.64 cts.	$10,950.00	$8212.50
4.49 cts.	$23,500.00	$17,625.00
5.08 cts.	$19,500.00	$14,625.00
6.00 cts.	$37,000.00	$27,750.00

If the stone you prefer is not in the Grassie's store in your area, it can be easily transferred.

- Every piece individual
- Subject to prior Sale
- Available with the finest diamond guarantee in Canada

For selection, price and the finest diamond guarantee in Canada, come to . . .

Grassie's
Since 1886

Chargex, Master Charge, American Express and Grassie's Credit Accounts welcome.

- MAYFAIR SHOPPING CENTRE 385-2744
- 1209 DOUGLAS ST. 385-1911
- VICTORIA
- VANCOUVER
- NANAIMO
- PORT HARDY
- CHILLIWACK
- VERNON
- REVELSTOKE
- KAMLOOPS
- KELOWNA

11-6

Queen Doll a Best Seller

TORONTO (CP) — A British doll manufacturer says an eight-inch model of the Queen is the most popular doll his company exports to Toronto and the rest of North America.

And right after her come Henry VIII and his six wives.

Jack Wilson, Canadian-born chairman of House of Nisbet Ltd., said during a visit to a Toronto exhibition that dolls no longer are just children's playthings.

Adult collectors are making dolls one of the fastest-growing industries.

U.S. presidents are becoming popular subjects and Canada's first prime minister, Sir John A. Macdonald, is about to be added to his firm's list, Wilson said.

A French antique doll sold for $36,000 at a recent exhibition in the United States.

Margaret Bresee, an Ottawa teacher, says she has collected more than 1,000 dolls in the last five years.

The value of collectors' dolls has been going up 30 per cent a year, she said in an interview Saturday. A 70-year-old German doll in her collection is priced at $135, and a 60-year-old Japanese doll with its original hair is selling for $120.

IT RAINED BRICKS in Regina Saturday on the car of Eric Huber as he waited to enter a car wash. The shower came from the wall of a neighnorung building which collapsed under gale-force winds. The driver escaped unhurt.

Trudeau May Visit Callaghan, D'Estaing

OTTAWA (CP) — Prime Minister Trudeau may visit Britain and France soon to discuss economic problems and other world issues, a spokesman for the prime minister said today.

"The best we can say is there has been some early planning on a possible meeting with British Prime Minister James Callaghan and French President Valery Giscard d'Estaing," the spokesman said.

"It would be premature to speculate on a date."

The discussions would centre on economic developments since Trudeau and other Western leaders met at Bonn this summer to plot ways to pull out of the current world economic slump, he said.

Multi-lateral trade negotiations aimed at reducing trade barriers are scheduled to end in mid-December and Canadian negotiators say there is still much remaining to be done before then.

Filipino Seamen Warned on Strike

NORTH VANCOUVER (CP) — Thirty Filipino seamen who went on strike on board their ship for higher pay have been told by their government that even if their strike in port here is successful, they will face discipline when they return home.

Telegrams from the National Seamen's Board of the Philippines and the country's Coast Guard have warned the strikers aboard the 30,000-ton freighter Grace River that their actions are illegal and they will face serious consequences.

The telegrams were delivered Friday to the ship at the Saskatchewan Wheat Elevator dock by a representative of Westward Shipping Ltd., the Vancouver agents of Magsaysay Shipping Co., owners of the ship.

A telegram signed by Oscar Torries, chief legal officer of the seamen's board, said: "This board will not tolerate action by individuals or single groups of individuals which jeopardizes the majority of Philippine seamen, officers and engineers."

Commodore Fineon Alejandro of the Coast Guard said in his telegram that the strike is "against the rules, regulations and laws of the Philippines and you are hereby instructed to resume work immediately. . . .Refusal will be considered as a grave offence and will be dealt with accordingly."

Tom McGrath, business agent for local 400, Canadian Brotherhood of Rail and Transport Workers, is acting for the strikers in their dispute with the shipping company.

He said the board operated the ships on behalf of ship owners "to provide them with the cheapest labor possible."

McGrath is also the West Coast representative of the International Transportation Workers Federation, a London-based union which has negotiated higher pay rates for some seamen on foreign flag vessels. The Philippine Seamen's Union is a member of the federation.

WILLIE MOTORS
Announcement

ART BOYER

Wille Motors is pleased to announce the appointment of Art Boyer to their sales staff. Art has had many years of experience in car sales and is looking forward to meeting old friends and customers. If you're in the market for a new or used vehicle or just want to say hello, call Art at 382-2313.

WILLE MOTORS
3240 DOUGLAS
(at Cloverdale)
382-2313

1T-8

Savings Seizure Urged

MONTREAL (CP) — The Quebec government should nationalize the funds held by Quebecers in savings accounts and insurance policies to control where the money is invested, says Norbert Rodrigue, president of the 170,000-member Confederation of National Trade Unions.

Quebecers have billions of dollars on deposit, but investment decisions are taken by businessmen who often sea a greater potential for profit outside the province, Rodrigue said in a television interview Sunday.

Nationalization of these funds would give the people and especially the workers of Quebec a greater ay in what's done with their money, he said.

Rodrigue also called on the provincial government to do more to prevent factory closings. Workers would have more protection against layoffs if the government demanded advance notice of any closing.

He said companies should be forced to pay two years' salary to workers who lose their jobs because of shutdowns. This would protect Quebecers from decisions which are often taken outside the province, he added.

Chevron

ANNOUNCEMENT

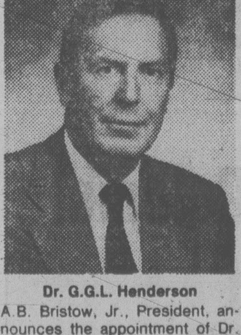

Dr. G.G.L. Henderson

A.B. Bristow, Jr., President, announces the appointment of Dr. G.G.L. Henderson to the position of Senior Vice-President and Director, Chevron Standard Limited.

Dr. Henderson graduated from McGill University with an M.Sc. in Geology in 1950, and received his Ph.D. at Princeton in 1953. He joined the Chevron organization later in 1953 and has since been placed in assignments of increasing complexity and responsibility. In his new capacity he will continue to plan, direct and co-ordinate the exploration activities of the company, and will continue to serve as Vice-President and Director of Chevron Canada Limited, a sister company based in British Columbia.

Northern Telecom is cracking some of the world's toughest markets. By proving Canadians can do it better.

Northern Telecom is Canada's standard bearer in telecommunications, one of the world's fastest-growing high-technology industries.

It's an intensely competitive business. One where survival depends on the continuous development of new and superior technology.

We're proving that Canadians can not only survive but can compete successfully in even the toughest international markets.

The Northern Telecom SP-1 is the most-used electronic switching system among independent telephone companies in the United States today.

The Northern Telecom SL*-1 is the world's first fully digital business communications system. It has been actively sought after by European telephone administrations for local manufacture. In little more than two years, over 500 SL-1 systems have been sold or are on order in Canada, the U.S. and in other countries around the world. And SL-1 continues to open new markets to us throughout Europe, Asia, and the Middle East.

Our new Digital Multiplex System (DMS*) switching and transmission systems promise to achieve even more dramatic success. With the first systems already installed and working, we have a backlog of more than 375 commitments and orders.

These are typical of the success stories originating in Bell-Northern Research, our research and development subsidiary and Canada's largest industrial research facility.

Northern Telecom systems and products have been sold successfully in 89 different countries. In 1977, fully 27 percent of our telecommunications manufacturing sales were outside Canada. This international growth permits us to increase our already large investments in R&D in Canada – which, in turn, creates more jobs for Canadians. And enables Northern Telecom to continue to develop the superior technology that has played a large part in making Canada's telecommunications network the best in the world.

*Trademark of Northern Telecom Limited.

nt northern telecom
TODAY'S LEADERS IN TOMORROW'S TECHNOLOGIES

Manufacturing facilities in Amherst, N.S. (2); Aylmer, Que.; Belleville, Ont.; Brampton, Ont.; Calgary, Alta. (3); Charlottetown, P.E.I.; Kingston, Ont.; Lachine, Que.; LaSalle, Que.; London, Ont.; Montreal, Que. (2); North York, Ont.; Regina, Sask. (2); Saint John, N.B. (2); St. John's, Nfld.; St. Laurent, Que. (2); Winnipeg, Man. (3).

Pro Snatcher Grabbed 50 Kids

TORONTO (CP) — Bill Ralston is a new kind of professional—a child-snatcher.

Ralston says he is hired by parents whose children have been kidnapped by their estranged spouses who do not have legal custody. Ralston gets the children back.

About 10,000 child-snatchings occur in Canada each year, says Progressive Conservative MP Benno Friesen, a former college professor who has researched the subject. Last year 20 child-snatchings were reported to Metropolitan Toronto police.

Ralston, a 38-year-old former meat-plant manager who lives in New York state, says he has successfully completed 50 cases, one in Canada.

His detective work discovered five-year-old Jonathan, who had been brought by his mother to Toronto in 1973 after a New York state court gave custody to the child's father, a Buffalo, N.Y., accountant. In August, 1974, Ralston, the father and an uncle came to Toronto.

"The uncle and I acted as lookouts," Ralston said. "The father walked through a neighboring backyard, jumped over a fence, grabbed him (Jonathan) and hustled him back to the car. We heard the mother screaming but we didn't stop to look around.

"The boy was a little confused at first, but the father soothed him," Ralston said.

Jonathan now lives with his father in Buffalo and his mother has accepted that she can't have custody of her son, Ralston said.

He receives at least 25 requests a week from parents across the U.S. who have given up on police, lawyers and judges who seem unable to ensure that custody orders are enforced. He refuses most requests because he doesn't have the time.

Ralston, a divorced man with legal custody of two children, says he feels a kinship with victimized parents. He only recently retrieved his nine-year-old daughter and 10-year-old son from his wife, whom he found after a five-year search.

"My own case was probably one of the toughest I had to handle. My wife and her boy-friend had been moving around, living under fictitious names."

Ralston says he never takes more money from clients than travelling expenses.

"Most of these people don't have any money. They have spent thousands on private detectives already. I am one of them, and I don't have the heart."

Bob McGee, deputy Crown attorney for the district of York, says he is not aware of any cases involving a professional child-snatcher.

Severed Power Line Possible Fire Culprit

MANKOTA, Sask. (CP) — An unidentified firefighter says a severed power line might have caused a grass fire Saturday that burned a swath of about 60 square kilometres and injured at least six persons near this community, 190 kilometres southwest of Regina.

Two of the injured were reported in serious condition in a Regina hospital.

Several families were forced to evacuate their homes after the fire began early Saturday afternoon, but no damage was reported to any buildings.

Eyewitnesses said raging flames, fanned by winds of up to 160 kilometres an hour, burned pasture and farmland near the Saskatchewan-U.S. border, southeast of Swift Current, before being brought under control.

Hundreds of volunteer firefighters from nearby communities, using water-soaked gunny sacks and coats, converged on the fire scene.

ALF BECKER'S CHAIN SAWS
2981 Tillicum Rd.
384-6414

48% Pay Hike Urged For Calgary Aldermen

CALGARY (CP) — The *Herald* says a citizens committee is recommending aldermen receive a 48-per-cent wage increase and Mayor Ross Alger receive a 24-per-cent increase effective Jan.1, 1979.

The committee was established by city council last February to study the question of salaries.

The newspaper said under the recommendation, salaries of the 14 aldermen would be increased to $16,000 annually from $10,800 and Alger's salary should be raised to $45,000 a year from $36,300.

In its report, not yet officially released, the committee, chaired by Calgary Power Ltd. vice-president Gordon Milligan, said salaries should be reviewed annually.

"The present level of compensation to our mayor and councillors is an inadequate reflection of their collective contributions to the city, and should be adjusted."

But the committeee rejected tying salary increases to the cost of living or to union negotiated increases received by civic employees. It also rejected implementation of a pension plan for elected officials.

City council last received wage increases Jan. 1, 1977. Since Jan. 1, 1973 council has awarded itself two increases of 10 per cent each, of which one third is tax-exempt.

HELICOPTER CRASH LANDS 2 IN HOSPITAL

EDMONTON (CP) — One man was in satisfactory condition and another in critical condition in an Edmonton hospital this morning after a helicopter crash Sunday afternoon south of Edson, 190 kilometres west of here.

The two, whose names have not been released, were rescued during the night after one of the other two passengers on board walked 16 kilometres to an isolated oil rig and called in help.

An armed forces para-rescue team picked up the victims about 1 a.m. PDT today. They were flown to Edmonton in an armed forces C-130.

One of men taken to hospital suffered a heart attack after the crash. The other, believed to have been the pilot, suffered multiple injuries.

The two others on board escaped with minor injuries.

Engine failure has been cited as the cause of the crash.

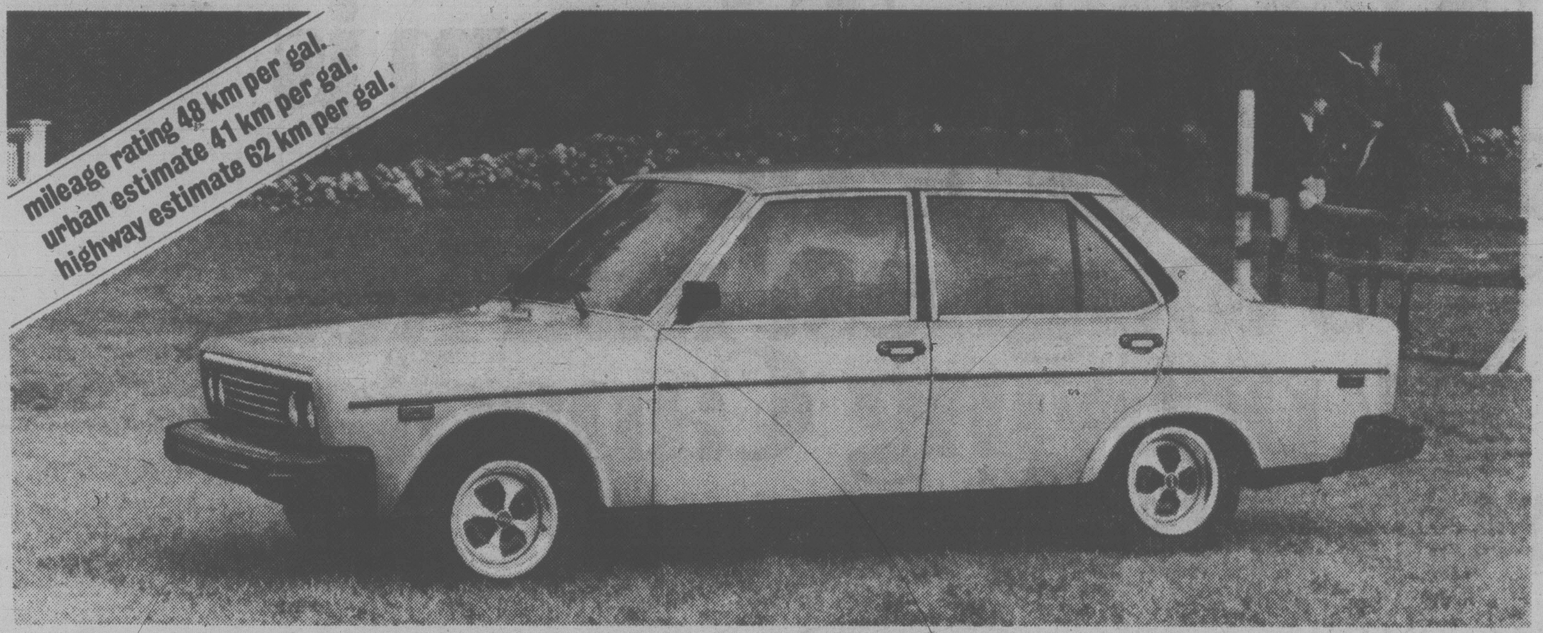

Added performance and driving comfort: The new Fiat Brava has a 2-litre engine, plush velour interior and delivers 62 km per gal. on the highway.

If you're considering a Volvo, Saab, Peugeot, BMW or Audi

Test drive the luxurious 1979 Fiat Brava 2-Litre. Discover the value Fiat offers for around $7,000.*

Fiat is famed for *efficient* cars—excellent performance, economy, driveability. Now—with the 1979 Brava, Fiat's famous twin cam engine with 2-litre performance is right in the same league with imported cars costing hundreds, even thousands more.

Plush velour interior. Amazingly *quiet*.

And backed by a unique combination of reliability warranties that hold down the long-term cost of owning your car.

European cars in the 2-litre category have a well-deserved reputation for driver control, ride and sophisticated engineering.

But the *prices!* Now Fiat engineers introduce a high order of clever engineering, superb ride, lush interior finish with 2-litre power *for around $7,000.**

Over the years Fiat engineers have pioneered in squeezing efficiency out of engines for Europe where gasoline prices are sky high. Now the same engineering expertise has been put to work to develop the new Brava 2-Litre: twin overhead cams milk the optimum power from the engine; handling is responsive through rack and pinion steering, McPherson Strut suspension and power assisted brakes. It's all put together with Fiat's skill at getting high performance without costing you an arm and a leg.

Fiat protects the new-car buyer's pocketbook with two remarkable reliability warranties:

1. Fiat was the *first* import to offer the three-year, corrosion perforation warranty.

2. Two-year (or 40,000 km) power train warranty: Fiat engineers are so sure of the dependability of the Brava engine and drive train, that Fiat has covered them with a warranty for two years (or 40,000 km, whichever comes first).

Check the list for all the Brava features and test drive one today.

	Fiat Brava	Volvo 242 DL	Audi Fox	Peugeot 504 SL	Saab 99	BMW 320 i
Basic Price 2 door	$6,695*	$7,305	$7,245*	$8,440* (4 dr.)	$8,999*	$11,775*
Displacement C.C.	1,995	2,127	1,588	1,971	1,985	1,990
Overall Length	172.4"	192.6"	173.8"	182.4"	175"	177.5"
Overall Width	65"	67.2"	64.8"	66.7"	66.5"	63.4"
Wheelbase	98"	104.0"	97.2"	108"	97.4"	100.9"
Transmission	5 Speed	4 Speed	4 Speed	4 Speed	4 Speed	4 Speed
Radial Ply Tires	yes	yes	yes	yes	yes	yes
Tilt Adjust Steering Wheel	yes	no	no	no	no	no
Reclining Front Bucket Seats	yes	yes	yes	yes	yes	yes
Upholstery	velour	cloth	velour	vinyl	cloth	cloth or vinyl
Rear Window Defroster	yes	yes	yes	yes	yes	yes
Hot Air Side Window Defroster	yes	no	no	no	no	no
Tinted Glass	yes	yes	Opt. Extra	yes	yes	yes
Trunk Capacity (cu. ft.)	14.0	13.8	18.7	20	12.6	approx. 16.2
Sun Roof	Opt. Extra	no	Opt. Extra	yes	Opt. Extra	Opt. Extra
3 year/120,000 km Corrosion Perforation Warranty & 2 Yr./40,000 km Power Train Warranty	yes	no	no	no	no	no
Automatic Transmission	Opt. Extra	Opt. Extra	Opt. Extra	Opt. Extra	Opt. Extra	Opt. Extra
Air Conditioning	Opt. Extra	Opt. Extra	Opt. Extra	Opt. Extra	Opt. Extra	Opt. Extra

All prices and comparisons are based on manufacturers' information for 1978 models as obtained from dealers on August 29, 1978.
'Fiat' and 'Fiat Brava 2-Litre' are trade marks of Fiat S.p.A.
*Manufacturer's suggested list price, not including freight, taxes, licence or dealer preparation charge. Dealer may sell for less.
Fiat standard transmission, 2 door $6,695, 4 door $6,895.

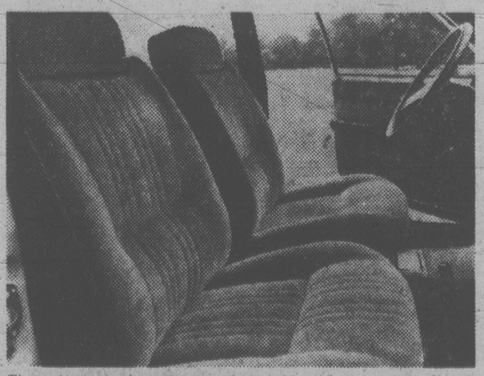

The reclining bucket seats were designed by spine specialists. Upholstery is comfortable, plush velour. New steering wheel and sensible top-loading glove compartment grace the efficient driving panel.

FIAT

Fiat S.p.A.

†Brava mileage rating 48 km per gal., urban estimate 41 km per gal., highway estimate 62 km per gal. based on laboratory tests using Transport Canada test method. Actual consumption will vary. Urban winter consumption will be significantly greater.

REG. MIDGLEY MOTORS
736 Cloverdale Avenue (Tel 385-8756)
DLR LIC # 00247A

When You're Looking For A New Set Of Wheels

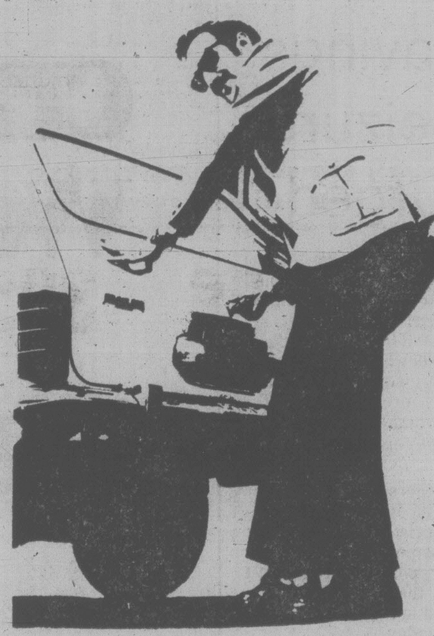

Look First to The Classified Pages of

The Daily Colonist and the Victoria Times

CLASSIFIED ADVERTISING
386-2121
Mon.-Fri., 8 a.m.-6 p.m.
Saturday, 8 a.m.-5:30 p.m.

Lamontagne Vows Efficient PO

NANAIMO (CP) — The post office will produce a more efficient, reliable mail service when it becomes a Crown corporation, Postmaster-General Gilles Lamontagne said here Saturday.

But he said improvement would not be possible without co-operation from all postal workers.

Lamontagne told a news conference after touring three Vancouver Island mail operations that the government wants to discuss the concept with four groups representing 63,000 post office workers before the plan is implemented.

"We wouldn't like to get into this without the co-operation of our workers," he said. "If we don't have that co-operation, I'm afraid a Crown corporation won't cure anything."

Lamontagne said he believed ill feeling between management and inside workers is slowly disappearing following last month's illegal strike.

The postmaster-general said that with incorporation, post office officials would do their own purchasing and operate their own buildings. The present practice of authority being shared by a number of government agencies makes the operation "slow and clumsy."

Lamontagne said the post office must improve operations if it is to compete with private mail couriers, but he rejected the suggestion that private enterprise take over all mail service.

"Our job is to get the mail to all Canadians whatever the cost," he said, adding that private services would concentrate only on the most lucrative aspect of mail delivery.

The Crown corporation could eventually make a profit in five to 10 years with its expertise and $100 million of mechanized equipment, he said, but its first obligation is efficient service.

He said studies of post offices around the world show that Canada's problems are not unique.

"You have the same problem wherever there is a large country, a large volume of mail and a brand new technology."

Schreyer Lashes Out, Predicts Shift to Left

WINNIPEG (CP) — NDP leader Ed Schreyer said Sunday he thinks a rightward shift of public opinion that vaulted the Conservatives into power in Manitoba is on the wane.

"I am quite convinced that in Manitoba the pendulum has already passed its peak," said Schreyer as he elaborated to reporters on remarks he made at the end of the New Democrats' three-day annual convention.

Along with the new confidence was a new aggressiveness on Schreyer's part.

Most of Saturday's hour-long oration was devoted to listing examples of what Schreyer termed "consummate hypocrisy" in cutting basic services or raising their costs to users.

But he said: "I do not fear for a moment that this pre-1935 thinking will be in fashion for very long."

This sentiment was shared by Allan Blakeney, recently elected as premier of Saskatchewan, who said his province had just experienced "a very satisfying confrontation between right and left."

Schreyer attacked the "great depth of cynical partisan manoeuvering in this province," and cited examples of shifting taxes to other jurisdictions and large-scale political patronage.

The Manitoba NDP leader was given a 45-second standing ovation as he began his 10th year as party leader.

The conference saw an extension of links between the NDP and the Manitoba labor movement.

Both the party's new president, 33-year-old lawyer Bob Mayer of Thompson, and its first vice-president, Nels Thibault, have close ties with labor.

An emergency resolution which received almost unanimous support called on Ottawa to negotiate freely with the Canadian Union of Postal Workers and to drop charges pending against the union's leaders.

The only somber note came from the treasurer's report, which showed the party had incurred a $250,000 debt.

However, in an apparently spontaneous development on the floor just before Schreyer rose to accept the new leadership mandate, speakers from constituency associations rose and pledged enough funds to meet more than 20 per cent of the outstanding debt.

CULINARY ART: Viewers at the Art Gallery of Greater Victoria, 1040 Moss, can enjoy coffee or tea and a light lunch in the new Gallery Cafe located in the Massey Gallery of Spencer Mansion. Discussing the menu are (left to right) Eve Wenman, Maria Manning, Anabel Cranstoun and Norman Manning. The cafe is open from 10:30 a.m. to 4:30 p.m. Tuesday to Saturday and 2 to 4:30 p.m. Sunday. The cafe is organized and financed by the gallery women's committee and anyone interested in serving as volunteer staff is asked to contact treasurer Jean Sproule at 592-7937 or 384-4101. (John McKay photo).

Saltair Alone Contested

DUNCAN — There will be an election for only one position on the Cowichan Valley Regional District board Nov. 18.

Two of the four seats available were filled by acclamation when nominations closed last week and a third seat will be filled through appointment by Municipal Affairs Minister Hugh Curtis.

The only election is scheduled for Saltair and the Islands where incumbent Rod Milroy faces two opponents — former director Lawrence Kaye, a builder, and Richard Hughes, a salesman and former broadcaster.

Buddy Russell won by acclamation in North Oyster as did Olive Baird in Youbou. Russell has been on the board since its inception in the mid-1960s while Baird will fill a post vacated by Ken Douglas.

Curtis will appoint a member for Cowichan South.

Peninsula CO-OP

OPEN TO THE GENERAL PUBLIC

PRODUCE

Lettuce California 24's .... 39¢ ea.

Oranges Sunkist 163's .... 20 / 1.00

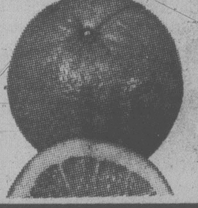

Potatoes Washington 100 lbs. .... 7.99 sack

FROZEN FOODS

Minute Maid JUICES Reg. lemonade, pink lemonade and limeade. Mix or Match ... 3/99¢

Mrs. Smith PECAN PIES 24-oz. 1.59

Co-Op MARGARINE 3 1 lbs. 1.35

Co-Op Sweetened or Unsweetened ORANGE JUICE 48-oz. 85¢

Harmonie Choice CREAM CORN 2 14-oz. tins 69¢

Co-Op LONG and SHORT GRAIN RICE 4 lbs. 1.59

Mellow Roast COFFEE Reg. 1-lb. tin 2.79

Co-Op CAKE MIXES Chocolate, devils food, spice, lemon and white 530 g. 69¢

MEAT

Swifts BACON Lazy maple or premium 1-lb. pack 1.79

Swifts PARTY STICKS 6 varieties, 20-oz. .... 1.79 ea.

BEEF ROAST Baron, Top Round, Rump, Sirloin Tip 2.09 lb.

Swifts COOKED HAM 6-oz. 1.29 ea.

BEEF SAUSAGE .... 1.19 lb.

WE WILL BE CLOSED SATURDAY, NOVEMBER 11th

Nestle's SOUP TIME Assorted 4's 57¢

Hunts Whole and Stewed TOMATOES 2 14-oz. tins 89¢

Hunts TOMATO SAUCE 2 14-oz. tins 89¢

Dr. Ballards BEEF STEW 6 pack 16-oz. 1.79

Co-Op PAPER TOWELS 2 Assorted rolls 99¢

Co-Op BATHROOM TISSUE 4 assorted 1-ply rolls 93¢

FAB 6 litres Powdered Detergent 2.59

Specials from Rubbermaid

Ironing Organizer

Broom and Mop Organizer

Wrap and Bag Organizer 3.49 each

Message Centre White, gold and avocado 3.27

G.E. Shadow Ban LIGHT BULBS 40, 60, 100's 2-pack 85¢

PRICES EFFECTIVE NOV. 7th-11th OR WHILE STOCK LASTS — WE RESERVE THE RIGHT TO LIMIT QUANTITES

HEATING OIL 3½¢ OFF A GAL. TO MEMBERS

STORE HOURS
CLOSED SUNDAY, MONDAY
OPEN TUES., WED 9-6
THURS. 9-9
FRIDAY 9-6
SATURDAY 9-5:30

PENINSULA CONSUMER SERVICES CO-OPERATIVE
2132 KEATING X ROAD, CENTRAL SAANICH
PHONE 652-1188

the Bay

There are more than 40 ways to enjoy Aramis

The Bay invites you to try ten of them in the Aramis Everything Box, yours for 12.50 with any Aramis purchase of 7.50 or more.

The Everything Box contains all the items you will need to be ready to go anywhere:

1. Aramis After Shave Lotion 60 ml.
2. Aramis 900 After Shave Lotion 60 ml.
3. Pre-Shaving Beard Softener 30 ml.
4. Special Shaving Formula 60 ml.
5. Moisturing After Shave 30 ml.
6. Malt-Enriched Hair Gel 60 ml.
7. Malt-Enriched After Shampoo Structurizer.
8. Malt-Enriched Shampoo 60 ml.
9. Invigorating Body Shampoo 60 ml.
10. Moisturizing Hand & Body Lotion 60 ml.

The Man's Bar, Main Floor

Limited quantities.

Offer in effect until Nov. 18.

Hudson's Bay Company

Sex Without Smoking Doesn't Mean Fire's Out

Continued from page 1

Without crutches, you may find yourself limping for a while inside. In the ads, the models are poised, confident, cool.

Now and then you still misplace things and snap and fidget. You still don't feel "all there". The models radiate success and contentment. You've been wrestling with notions of health and success and feeling frankly dissatisfied with parts of your past. The models blaze with the image of sexual prowess.

You may be experiencing sex for the first time as a non-smoker. Don't be surprised if you feel like an extra in an embarrasing movie.

I found I felt vulnerable in surprising ways. I found I wasn't quite as detached or independent or tough as I liked to think. The best-natured ribbing could lower my jaw.

There were moments when I wanted to confide fears I'd never admitted, even to myself, and anxieties about my work, my future, my strength.

Fancy finding, after years of playing the lone wolf, that you needed and liked a little human assurance every now and then.

You'll probably find for yourself when, where and why you limp.

See it through and you'll also find that without crutches your chances are better of establishing touch with your true inner power.

Realizing where you are weak and only dreamed you were strong is an excellent first step.

On days when you're feeling particularly vulnerable or acutely unsexy, look at the matter this way: is anything you feel you've lost worth brooding about if it couldn't survive without a stinking weed? You've found a new way to grow.

The strength you're gathering now is real. Be glad.

And hang on for one more Monday.

Shah of Iran Forms Military Government

Continued from page 1

said Ayatolla (religious leader) Ruhollah Khomeini, the shah's No. 1 enemy, vowed again to continue resistance and again asked the shah to abdicate.)

It was an impassioned 10-minute radio address with the shah pledging "unlawful actions, cruelty and corruption are things of the past and will soon be removed at any cost."

The shah's decision to appoint Azhari was believed a last-ditch attempt to save Iran from destruction and anarchy as well as preserve the monarchy. The rioters who rampaged through Tehran during the weekend shouted, "Death to the shah."

The military government is the first since 1953. Prime Minister Muhammad Mossadeq seized power in Iran and sent the shah into exile in Italy. But loyalist troops reported to have CIA backing jailed Mossadeq in August, 1953, and restored the shah to the throne.

This time there was no indication of any American involvement in the strife. There are 41,000 Americans in Iran, most of them working in the $20 billion-a-year oil industry, which has been shut down by strikes.

Jaafar Sharif-Emami, a civilian, resigned as premier Sunday night as mobs pillaged and burned sections of Tehran.

Tanks and troops ringed key sites in the capital, martial-law authorities banned four of five morning newspapers and the government radio broadcast martial-law regulations warning any gathering of more than three persons will be "smashed by force."

The only newspaper published today was a four-page edition of *Rastakhiz*. The newspapers suppressed were the English-language *Kayhan International* and *Tehran Journal*, the French-language *Journal de Tehran* and the Persian-language *Ayandegan*.

Security men outside the newspaper offices checked the identities of all reporters and editors, and witnesses said the agents seized about 30 of them and sent them to the military governor's office for interrogation and investigation.

TSITIKA LOGGING BLASTED

Commercial fisherman Scotty Neish said today Ed Mankelow's attitude that long-term plans to log 58,557 acres of the Tsitika Valley would be good for any other valley is "absolutely sickening."

Neish represents Local 24 of the United Fishermen and Allied Workers Union on the Tsitika Valley Integrated Resource Planning Committee. Mankelow represents the B.C. Wildlife Federation.

Neish said the logging companies have refused to make any compromises and the Tsitika plan will destroy the valley.

"There's nothing in the final report that I would accept for any other valley," Neish said. "The entire valley is going to be clear-cut. How the hell can any environment group consider they've gained in that regard?"

He said methods of proposed logging in the Tsitika River Valley are no different than those used in other areas.

"They're going to get the logs out as cheaply and quickly as possible," he said.

Mortgages Soon 11¾%

Continued from page 1

new level and hold it until spring.

"We should be all right as long as we get stability. If they try to push the rates down artificially it could create trouble. The rates could rebound strongly upwards.

"Everything should be fine as long as they leave it alone for a while."

Lower rates might then be possible by spring.

Guaranteed investment certificate rates are becoming attractive with the higher interest structure.

Some companies are already paying 10 per cent on one-year money and this is expected to go to 10.25 per cent or 10.5 per cent.

The mortgage interest rate referred to by the trust companies is the basic five-year term contract. Lower rates are possible by taking short-term mortgages of less than five years.

Southwell urged people who are planning to take out loans or mortgages to act immediately.

Any applications processed within the next two or three days should qualify for the present relatively-low rates, he said.

Meanwhile, real estate spokesmen said the increase in mortgages rates would result in lower prices for houses.

"Vendors have to realize they must reduce prices slightly to accommodate purchasers who will have to pay higher mortgage rates," said DFH Realty owner Jack Clover.

"The last time rates went to the 12 per cent level, the (real estate) market became really slow," he said.

"This new increase will slow things down, at least until everyone becomes adjusted to the new rates. The market has been good all year in Victoria and should remain fairly-good despite this development."

Meanwhile, it was announced in Ottawa the government has raised the rate of return on this year's Canada Savings Bond issue to 9.5 per cent from 9.25 per cent.

This is the second time in three weeks the government has improved the yield rate on Canada Savings Bonds. The move comes in response to changes in interest rates resulting from the Bank of Canada's decision Sunday to raise its trend-setting lending rate.

A second change announced by Finance Minister Jean Chretien is that the individual purchase limit for the 1978 series has been increased to $50,000 from its original level of $30,000.

All other terms of the 1978 series remain unchanged. Individuals who have already purchased bonds will automatically receive the improved rate of return.

The Canadian dollar gained slightly against its American counterpart in early currency trading today in the wake of the latest increase in the Bank of Canada's lending rate.

The U.S. dollar rallied against the Japanese yen and more than held its own against European currencies today, apparently indicating that President Carter's save-the-dollar program was still working.

AUDI 5000 S

German technology.
European elegance.
North American luxury.

The complete car.

For the first time, German technology combines an innovative five cylinder engine with the superb handling of front wheel drive. And that's just the beginning of a unique driving experience.

The Audi 5000 S is a complete car. It totally integrates many North American luxury features into the elegance of European styling. Automatic or 5-speed manual transmission, air conditioning, electrically heated front seats, stereo radio and cassette tape deck, power sun roof, power windows, power door locks, power assist steering, and many, many more.

Visit us and experience the perfect blend of North America and Europe.

AUDI
DOUGLAS VOLKSWAGEN LTD.
SALES—LEASE—PARTS—SERVICE
3329 DOUGLAS ST. 388-5466
Dealer Licence Number 00341A
10-23

"I'M NOT DEAF"
"I just don't understand some words or what some people say."

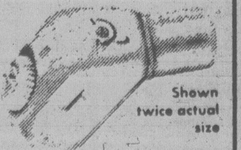

Shown twice actual size

If you have said this . . . Premium Miracle Ear may be your answer.

Clinical tests of this aid show better word understanding at less volume. Comfortable, convenient, small in size. This little hearing aid delivers. 30-day trial, 100% money back guarantee.

DAHLBERG
HEARING AID SERVICE
The Bay, Third Floor
1701 Douglas St., Victoria
385-5414 or 385-1311

Hudson's Bay Company

the Bay
CLEARANCE
Wigs by First Lady

Get set early for the festive season with a lovely capless wig from First Lady. Many styles are to clear during this two week sale. All are acrylic in pretty shades of brown, blond, auburn, grey and frosted. Price includes consultation on styling and care of your wig.

To clear, $19

Personal shopping only, please.
Price in effect until November 18th.

Please enquire about our Christian Dior wigs for men.

Wigs, Second Floor

Hudson's Bay Company

the Bay

Our comfy quilted robes are back . . . and beautiful!

Back by popular demand — the Bay's polyester pattern-quilted robes. Last year we couldn't get them, but this year they're back in even better, brighter colours. Customers tell us these robes last forever. They go into the washer and come out of the dryer looking new everytime!

This year, our quilted collection features seven full-length styles: Embroidered notch collar wrap, A-line zip front, straight sleeve button front, belted notch collar wrap, shawl collar wrap, Peter Pan collar button front, and double breasted coachman styles. Colours in the group include turquoise, yellow, peach, blue, pink, cream, coral and green.
Sizes S, M, L.
$65

Sleepwear, Second Floor

STORE HOURS: MONDAY, TUESDAY & SATURDAY 9:30 A.M. TO 5:30 P.M.
WEDNESDAY, THURSDAY & FRIDAY 9:30 A.M. TO 9:00 P.M. TELEBUY 385-1311.

Hudson's Bay Company

BOB GLOVER WANTS YOU!
JOIN THE VICTORIA AIRFORCE TODAY
CFAX 1070

SECOND FRONT PAGE

METRO TOYOTA
ESSO CAR CLINIC
TESTED USED CARS

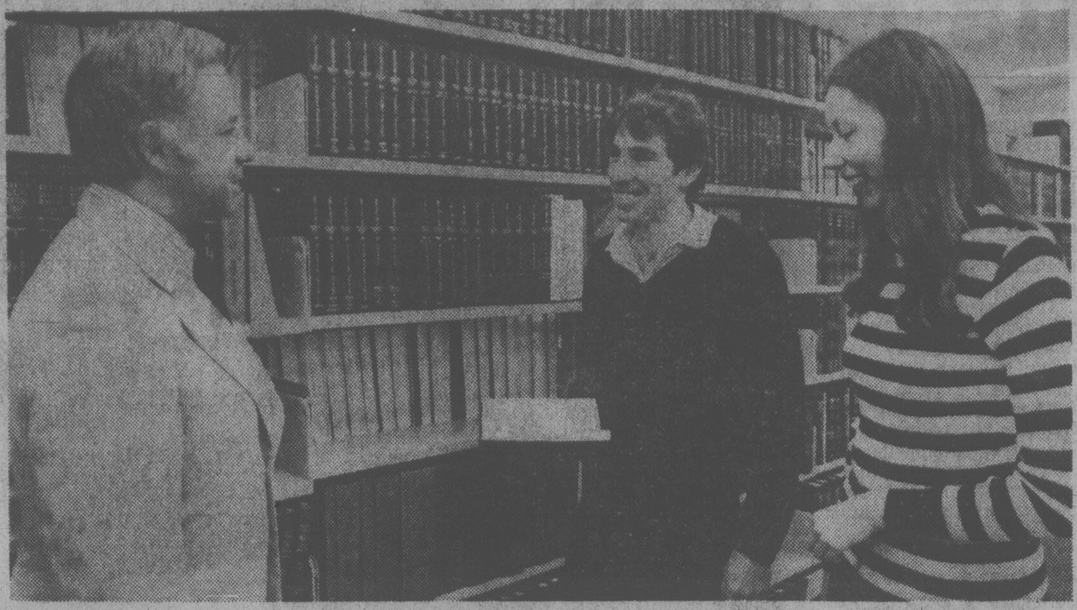

UVic law school dean Murray Fraser (left) discusses a legal point with students Jim Hunter and Denise Heap

—John McKay photo

UBC Legal Giant Casts Its Shadow On UVic Faculty

By LORRAINE LOCHERTY
Times Staff

Growing up in the shadow of a giant is not an easy task, the University of Victoria's fledgling law school has found out.

In May when the first graduates of the school entered the law community they knew that more than their careers depended on their performances.

To some extent, the future of the law school was also in their hands.

The graduates realized they would be compared with their counterparts at the prestigious, well-established University of B.C. law school.

UBC's school is 32 years old, has a solid reputation, more than 700 students and offers a long list of law specialties.

UVic's school has 175 students and a three-year history.

In 20 years the UVic law school will know if it has made it, says dean Murray Fraser. It will take that long for the school's first graduates to make their mark on the community.

The spectre of UBC is unnerving, but not overwhelming because UVic isn't competing, he says.

UVic won't attempt to duplicate the selection of legal courses offerd at UBC, but will offer a few specialties, notably public law.

The school's location in the capitol city was an advantage in setting up a program for studying legislation from policy development to statute.

Constitutional, administrative and labor law are areas of public law featured at UVic.

Fraser said UVic is utilizing one of the school's advantages — flexibility — to offer students something different.

A small school, unlike a big one, can offer individualized classes.

Fraser, who knows his students by name, says they get personal attention.

The dean was enticed away from Dalhousie University law school in Halifax because of the challenge of shaping a new law school here. He is particularly pleased with the 22-member faculty he recruited.

And he is impressed with the calibre of student and the 90,000-volume law library.

But he isn't happy with the cramped quarters.

Lack of space is the school's biggest problem.

The school is one of the newest (only one other, in Calgary, has been established during the last seven years) and probably the smallest in Canada.

Classrooms are too small, the library is bursting at the seams and studying becomes even more of a challenge as students occasionally compete for sitting room.

But temporary accommodation problems don't bother Fraser or his students all that much. A new $6 million law centre is in the works and should be completed by 1980.

Faculty and students are attracted by the opportunity to shape the school's development from the beginning.

One of the hardest tasks Fraser has is selecting 70 first-year students from 800 applications each year.

Only this number will be admitted to first year until the new law centre is completed.

Fraser then hopes the student population will grow to a maximum 300 by 1985.

But the bulk of the curriculum, developed two years ago, will not change, he said.

Even though all courses are constantly open to review and planning is never completed, the core program is strong and will not be substantially revised.

SAW USED TO FELL BILLBOARDS

It's three down and two to go in what may be a war against billboards alongside Patricia Bay Highway in Central Saanich.

Sometime in the last few days, someone has taken a saw and cut down two signs on the west side and one on the east side. Two signs remain, one on each side of the highway.

The signs are on the East Saanich Indian Reserve which lies on both sides of the highway just south of Mount Newton Crossroad.

A spokesman for Central Saanich police said a constable noticed Sunday that some signs had been cut down but no complaint has been received by the police department.

Gus Underwood Jr., business administrator of the East Saanich Indian Reserve, could not be reached this morning for comment.

An estimate of damage was not available. One sign company was unaware some signs had been cut down and was going out to make an on-the-spot check.

A Call for Arms Creates Arsenal

Guns are coming out of closets, attics and basements throughout Greater Victoria as if an uprising was at hand.

But they aren't being dragged out by urban guerrillas or even budding criminals. All the activity is among ordinary citizens responding to the federal government's drive to put tighter controls on weapons in Canada.

The solicitor-general's office has been running newspaper ads declaring this month Firearms Amnesty Month.

During the month individuals may legally dispose of, or register, prohibited or restricted firearms without penalty for not having done so before.

Prohibited firearms must be turned over matic weapons, sawed-off shotguns or rifles with barrels less than 18 inches long or an over-all length of less than 26 inches.

Prohibted firearms must be turned over to local police.

Restricted firearms are semi-automatic weapons with barrels less than 18½ inches long and any weapon designed to be fired by one hand.

Restricted firearms must be registered by police.

If you have a German machine gun picked up as a memento during the Second World War, or maybe a working replica of a Western six-shooter, then you should check with police to see if the gun is legal. If it is, they'll help you register the weapon and no penalty will be involved for not having done so previously.

And if the gun isn't legal they'll simply take it off your hands and dispose of it.

Police are also offering to destroy any old guns, such as hunting rifles, that you may have sitting around the house and want to dump.

All Greater Victoria departments report they've been getting lots of inquiries.

Victoria police say they've had 10 guns turned in so far this month and have received about 200 phone calls from people who want to know if they should do anything about the firearms they own.

Police in Saanich, Oak Bay, Colwood and Sidney also report a lot of inquiries.

"We've had a very good response so far," said an Oak Bay spokesman. "A lot of people have been digging out their old rifles and many have found they have value, so they've got them registered for sale and have made some money out of it."

—Bill Halkett photo

Constable Walter Craveiro examines small arsenal

Little Blenkinsop Headway

An attempt by Saanich to buy a large tract of farmland in the Blenkinsop Valley and sell it in substantial parcels for agricultural use is making little headway, Mayor Mel Couvelier said today.

Couvelier confirmed that discussions have been held with farmer John Pendray on the possible purchase of his 68-acre dairy farm.

"But it doesn't appear they are going to be fruitful," he said. "There is one more avenue we are exploring but, frankly, it is a slim hope."

Sources said a Saanich offer of about $500,000 has been turned down. The property is on the market for about $900,000.

The idea behind the approach was a variation of the so-called development right technique which has been used by Washington, Oregon, California and New York states to ensure the protection of agricultural land.

But instead of paying the farmer concerned a lump sum for that right, Saanich had hoped to buy the land outright at a negotiated price and then offer it for sale under a covenant restricting the new owner to some form of agricultural use, the mayor explained.

INJURIES PROVE FATAL

A Victoria man died Sunday of injuries suffered in a traffic accident Aug. 25.

Dead is Henry Gregory, 75, of 1533 Clawthorpe Ave., who was injured along with his wife, Irene, when their car struck a power pole on Quadra St.

It was a single-vehicle accident.

In Duncan RCMP today released the name of a 19-year-old Saskatchewan man killed in a single-car accident at Maple Bay and Drummond Roads early Saturday.

Darrell John Kozey was killed when his car skidded into a power pole, police said. It was raining at the time and police believe this may have contributed to the accident.

Traffic Snarl Feared

Merchants at the Town and Country shopping centre are worried about a bottleneck being created on Saanich Road as a result of the new Blanshard route.

"There are four traffic lights (on Saanich Road) within 800 feet," Town and Country Merchants Association president Ian Scott-Moncrieff said today.

"All it would take is one minor traffic accident and it would be game over — nothing would move."

Traffic heading north on Douglas for Royal Oak or places farther out now must turn right on)Saanich Road to get to Blanshard.

This adds to a traffic jam that seems to get worse every day, Scott-Moncrieff said.

The problem is mainly in an eastern direction where traffic turning left from Town and Country and turning right from McDonald's funnels together with through traffic heading to Blanshard.

"The thing that worries me is I'm not certain what the solution is. I hope the traffic engineers can figure something out."

The traffic lights are already synchronized but there is so much slow-moving traffic in a short space that tie-ups appear inevitable, he said.

Otherwise, the new traffic pattern is working well for the shopping centre, Scott-Moncrieff said.

Town and Country merchants report November revenues higher than in the same period last year.

Some stores reported a drop of up to 50 per cent in revenues between Oct. 7 and Oct. 20 when construction was going on, but that was because entrances were blocked off.

When construction was completed, business picked up.

"The new patterns could be a bit confusing for someone coming to the shopping centre for the first time and we hope the entrances will be well-marked," Scott-Moncrieff said. "It is important that motorists be given advance warning of where their turns will be.

"If the signs are good, however, there should be no problem, other than the traffic jam on Saanich Road."

Merchants were alarmed in October when entrances were blocked off but a protest to the provicial government brought quick response, he said.

"They (the construction crews) worked night and day to get the work completed and we are grateful for that. The new system should work well for Town and Country."

LOCAL SHIP MOVEMENTS

NAVY

Endeavour at sea, returning Nov. 19; Provider, Fundy, Chignecto and Thunder in Vancouver, no return date listed; all other ships in port.

MARINE SCIENCES

Parizeau approximately 1,200 miles southwest of Cape Flattery, Pandora II en route to Fraser River, Richardson and Vector at Pat Bay.

Firemen Make Bid Tonight

Oak Bay firemen have completed their report countering a management consultant's study of the municipality's firefighting needs and they will present their case to council tonight.

Council had announced that based on the recommendations of Vancouver consultant Gordon Newhouse, Oak Bay's firefighting strength will be reduced to 27 men from 31 at the end of the year.

The firemen's report deals with a number of alleged anomalies in the Newhouse report and will be presented to council at the meeting which begins at 8 p.m.

The firemen will also present a petition signed by about 4,700 Oak Bay residents calling on council to drop its plans to cut the firefighting force.

Layoffs Spark New Ship Work Plea

The layoff last week of more employees at the Dockyard of CFB Esquimalt has brought a renewed plea from one of the major unions involved for more consideration from federal and provincial governments towards local shipyards.

Neil Hindle, business agent for the Victoria local of the boilermakers union, said today that aside from the hardship for those who are out of work, the whole Victoria economy suffers when the shipyards are idle.

He blamed the current doldrums on the decision to contract out refit work on HMCS Provider to Vancouver Shipyards Ltd. of North Vancouver and tenders for three ferry stretch jobs going to Burrard Dry Dock in North Vancouver.

Another 34 skilled craftsmen were laid off at the Dockyard Friday, 16 of them members of the boilermakers union.

Hindle said 48 per cent of the union's 420 Victoria members are out of work. He added that the work force at Yarrows shipyard is down to about 100 compared to over 500 on the job there in September.

Hindle said there should be some political as well as corporate responsibility to see that available work is spread around.

"Yarrows shouldn't be the poor sister withering away," he said.

"The Victoria economy benefits dramatically from the shipbuilding industry. These are hard dollars that go directly into the economy."

Hindle pointed out that Burrard and Yarrows are one corporate entity and therefore management should see to it that Yarrows gets its share of the work.

He also had some mild criticism for Recreation Minister Sam Bawlf, who is also responsible for the B.C. Ferries fleet.

Referring to the decision to give the ferry-stretching work to Burrard, Hindle suggested that Bawlf should be looking after the interests of his Victoria constituents and seeing that local shipyards get some work.

He hoped that one of the two new jumbo ferries planned for the 1980s will be built at Yarrows.

Hindle said he wrote to federal Defence Minister Barney Danson last month complaining about the contracting out of the work to the Provider.

Danson replied stating that the decision was made because the Esquimalt Dockyard will be busy refitting several destroyers over the next few months.

Hindle said that doesn't make sense because there are enough skilled people in the area to operate two Dockyards.

He said he will continue his efforts to speak with Danson in order to get a more satisfactory explanation.

arthur mayse

What's Happening to Human Kindness?

I FOUND THE TOURIST bureau without difficulty. It lay just over the state line at the edge of a bustling little American Northwest city which we'd looked forward to visiting. Inside the bureau, a near-Sabbath calm prevailed. Nobody appeared to be doing anything. At the counter, we waited. Then we waited some more.

Finally one of the girls became aware of our presence. She moved out unhurriedly from behind her desk and sauntered across to us.

She answered our questions in bored monosyllables, dealt out a few folders . . . and that was that. We left the building in a state of irritation that shortened our stay in a town that, officially at least, welcomes the tourist dollar.

Because of one less-than-courteous representative, we remember the city in question as a cold and unfriendly place. That, of course, is both unreasonable and unfair. But when our toes are trod on, reason has a way of taking second place to emotion, and ours was a typical reaction.

Deliver me, please, from the too-zealous greeter who swarms all over me with crocodile smile and high-voltage persuasions. Even so, I prefer him to the company representative who is uninterested, high-nosed, or just plain grouchy.

There are stores, and departments in stores, that Win and I find ourselves avoiding for reasons we sometimes find hard to pin down. Usually, though, the weasel in the woodpile turns out to be a breakdown in human relations brought about by the coldness or downright rudeness of some misfit on the sales force.

The customer is not always right, and some customers are nothing less than geniuses at engendering instant hostility. Still, the least that any customer should be able to count on is ordinary courtesy.

Manners maketh man, we're told, and the ultimate test of a person's manners is the way he conducts himself when behind the wheel of a car.

I've been told that a Jekyll-Hyde change can take place in a man's behavioral pattern when he switches roles from pedestrian to driver. But I very much doubt the truth of this claim. My own observation is that a man drives very much as he lives.

If he's over-aggressive by nature, with little regard for the law and less for the rights of others, that's the way he's going to drive.

If he's opinionated, insensitive, pokey and overbearing, you can count on him to creep down the highway with a captive quarter-mile of other cars champing in his wake.

I've wondered more than once whether the stresses, strains and pressures of modern living aren't changing the nature of the race. I'm even tempted to conclude that we are hastier, less patient, and much less concerned with dispensing the milk of human kindness than we used to be.

That would be an easy belief to adopt, if it weren't for one unsettling fact. I keep running into people whose actions and attitudes give the lie to it.

A few weeks ago on the Sechelt Peninsula highway, our car enveloped itself in an alarming cloud of steam. I pulled up and investigated. A radiator hose had slipped its moorings.

A roaring on the highway brought my head from under the hood. Two motorcyclists whipped past. They rode big machines. They wore black helmets and black leather jackets. All in all, they were a sinister-looking pair. Having thus disposed of them, I returned to my patch-up labors.

Suddenly the roaring was renewed. The riders had turned and were heading back. Apprehensively, I watched them pull in their motorcycles and stride across. Oh-oh, I thought. Here comes trouble! With no words wasted, the two took over the repair. One of them brought the pliers and screwdriver which I lacked from his saddle-bag. The other produced a roll of electric tape.

In 10 minutes, my car was once more mobile. My thanks waved aside, the black riders were thundering off along the highway.

Courtesy is an opener of doors, a greaser of skids. Because of the lift that episode gives me in recollection, I'm wondering if the frosty-faced girl in the American tourist bureau was merely having a bad day. Sometime, perhaps, we'll go back and find out.

Quarterbacks Question As CFL Playoffs Begin

By The Canadian Press

Both western semi-finalists are rapidly running out of healthy quarterbacks as the survivors stagger into the first round of the Canadian Football League playoffs.

Hamilton Tiger-Cats barely made it into post-season play Sunday by defeating Toronto Argonauts 23-16 in a battle of also-rans and will travel to Montreal Saturday to meet the second-place Alouettes in the Eastern Conference semi-final. It was Hamilton's fifth victory against 10 losses and a tie. The Argos finished with a 4-12 record.

In the West, Winnipeg Blue Bombers will be back in Calgary Sunday to face the Stampeders for the third week in a row after a 22-14 defeat that cost them the home-field advantage.

Ottawa Rough Riders and Edmonton Eskimos, already assured of a bye into their conference finals, both closed out the regular schedule with losses Saturday. The Alouettes knocked off the Riders 26-8 in Montreal and British Columbia Lions, fourth-place finishers in the West, upset the Eskimos 33-11 in Vancouver.

The Stampeders and Bombers were both down to their last quarterback by the time their game ended in Calgary.

Rookie Ken Johnson, a late-season replacement for John Hufnagel as the starting Calgary quarterback, left the game with stretched knee ligaments late in the first half. Hufnagel, who had just recovered from a hand injury, finished the game. Another Stampeder signal-caller, Matthew Reed, is out for the year with a broken wrist.

Ralph Brock, the first-string Bomber quarterback, limped off with a leg injury early in the fourth quarter. With second-stringer Harry Knight already sidelined, rookie Terry Luck had to take over. The extent of Brock's injury was not known.

The Stampeders, in the playoffs for the first time since 1971, won a standing ovation from a crowd of 26,888 as they nailed down second place with their fifth win in a row for a 9-4-5 record.

A 101-yard pass-and-run play from Johnson to Willie Armstead put Calgary ahead to stay in the second quarter and Willie Burden went over from the one-yard line after Hufnagel hit Kelvin Kirk for 71 yards early in the third.

Later in the quarter, Brock threw a 17-yard touchdown pass to Brian Gervais after Hufnagel was intercepted by Bomber defensive back Brian Herosian.

Winnipeg finished the season with nine wins and seven losses, two points ahead of the Lions.

Linebacker Ben Zambiasi and defensive back Zac Henderson turned the tide for Hamilton against the Argonauts in a game in which both offensive teams had difficulty putting points on the board.

Zambiasi, a rookie from University of Georgia, harassed Toronto quarterback Alvin White all afternoon, was credited with seven solo tackles and ran 42 yards into the end zone after intercepting one of White's passes.

Henderson ran back an interception 44 yards for another touchdown and punted for a respectable 41-yard average, taking on the assignment for the first time after the release of Nick Jambrosic, who had previously handled both punting and field-goal kicking for the TiCats.

Jimmy Jones fired a 40-yard scoring pass to Kerry Smith for Hamilton's only offensive touchdown.

The Argonauts almost doubled Hamilton net offensive yardage but were unable to capitalize until White fired a 15-yard touchdown pass to Mike Harris with less than two minutes remaining.

Reserve running back Don Taylor scored two second-half touchdowns to help the Lions defeat Edmonton and even their record at 7-7-2. The Eskimos, 10-4-2, lost their third game in four starts since clinching first place. Dave Cutler kicked the 300th field goal of his career for the losers.

The Eskimos rested first-string quarterback Tom Wilkinson, giving Bruce Lemmerman his first start since he suffered a broken collarbone in a pre-season exhibition game.

Montreal defensive and Junior Ah You blocked a punt and ran the ball in for the game's first touchdown and the Alouettes continued to dominate Ottawa as they improved their record to 8-7-1. The Riders, 11-5, managed only 201 yards in net offence and were held to 65 yards on the ground.

(Statistics on page 17)

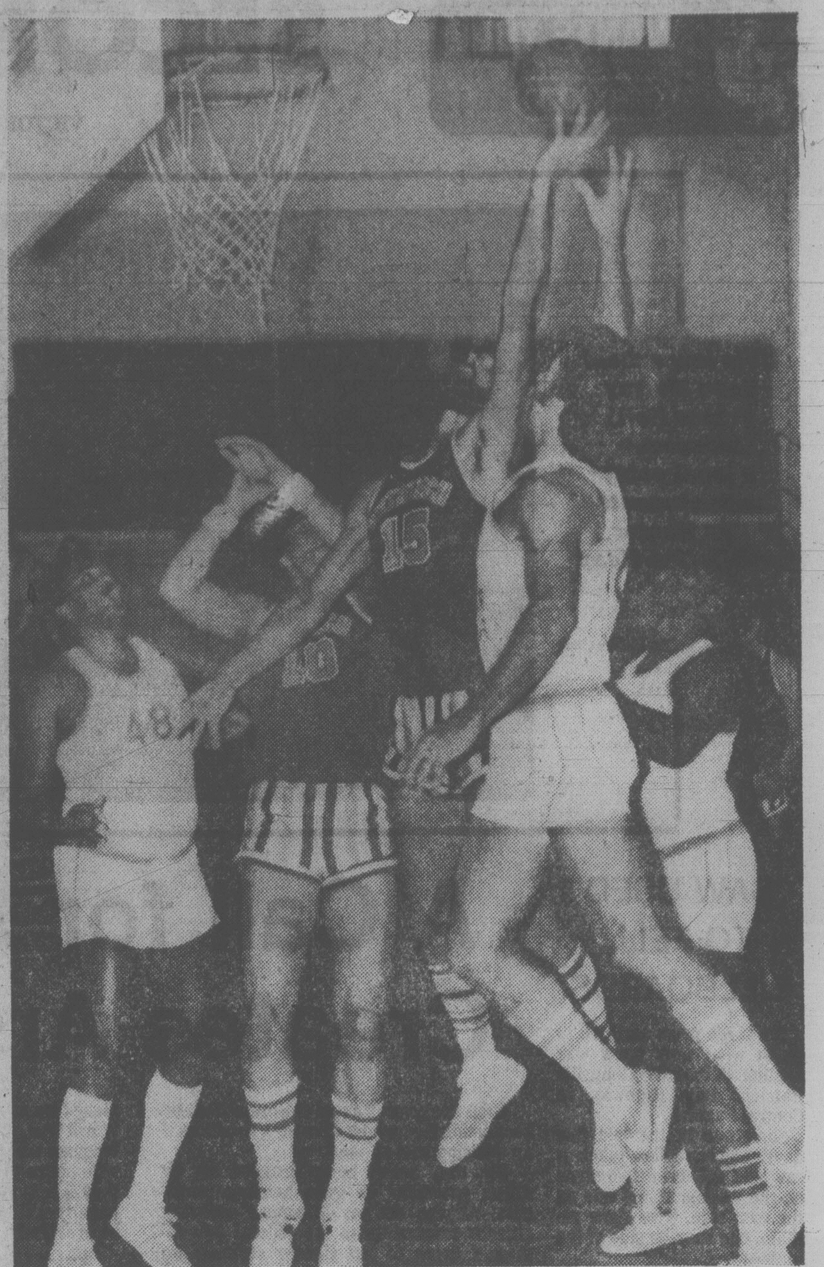

DUELLING UNDER HOOP, DataTech's Dave Mulcahy (15) appears to have rebounding edge on Renton player in foreground during senior men's basketball exhibition Sunday at Central Junior High gym. Victoria team split weekend series, bowing 118-100 Saturday but winning 104-98 Sunday. (Times photo by Irving Strickland).

Robertson Ignites Fire For Avenging Cougars

Geordie Robertson, back in action, is a believer in the old "do unto others as they do unto you" adage.

The Victoria Cougar captain, returning to the Western Hockey League team's active roster after a three-week lay-off because of a knee injury, was a most upset young fellow when Seattle Breakers struck for two late goals Saturday at Memorial Arena to salvage a 5-5 tie.

He felt much better Sunday when the Cougars, striking for five straight goals in the final period, pulled out a 7-6 victory over the Breakers in Seattle.

Normally an easy-going individual, the 19-year-old centre was upset because he felt he was at fault for Seattle's theft of a point in the Saturday game that Cougars controlled, 4-1 at one stage, but wound up sharing.

Robertson's guilt centered around a goal that was scored and one that wasn't.

He took a faceoff deep in the Victoria zone with less than two minutes remaining in the game, and the Cougars on top 5-4. Seattle centre Greg Dunn won the faceoff, got the puck back to defenceman Tom Marsh. A quick Marsh shot from the point took a weird hop and ultimately was deflected by Ron Kolman past a surprised Kevin Eastman for the tying goal.

Equally disturbing to Robertson was a penalty call against him at the 6:40 mark of the third, with the Cougars leading 5-3, that deprived Victoria teammate Scott Lang of a goal. Robertson skated across the Seattle goalmouth and knocked the stick out of netminder Ken Hodge's hands as Lang fired from close range.

Lang scored but the goal was disallowed and Robertson was slapped with an interfence penalty.

Losing the goal capped a miserable evening for Lang. He was on the ice for all five Seattle goals and aided Seattle's late comeback by knocking the puck, inadvertently, into his own net for the Breakers' fourth goal.

Robertson didn't waste any time in gaining revenge. Showing surprisingly good form in both games, the Cougar captain sparked Victoria's Sunday comeback with two goals and an assist in the final period.

Trailing 5-2 starting the third, the Cougars soon found themselves behind 6-2 when Len Dies scored his second goal of the night.

But the Cougars came snarling back with five goals in less than nine minutes. Sid Giroux started it with a goal only 54 seconds after Dies had connected. Robertson got the first of his two at 6:35 and then, about three minutes later, made the plays that tied it up.

He set up George Fritz at 9:27 and scored Victoria's sixth goal right off the ensuing faceoff. Gary Lupul, a standout in both games, capped it with the winner at 11:14.

The Cougars, who face Medicine Hat Tigers at Memorial Arena on Tuesday, now have gone unbeaten in four straight games to move back into the Western Division lead.

The Cougars were assured of sole possession of first when New Westminster Bruins out-lasted Portland Winter Hawks 12-9 in a goaltending nightmare at New Westminster.

"We won by a field goal," quipped Bruins coach Ernie McLean.

The Hawks had beaten the Bruins 7-3 in Portland the previous night.

In other weekend games, Billings Bighorns recorded their second straight shutout over Calgary by belting the Wranglers 10-0 in the Montana city; Edmonton Oil Kings salvaged a 5-5 tie with Saskatoon Blades on a last-minute goal by Ryan Switzer; Brandon Wheat Kings ran their undefeated streak to 16 by defeating Regina Pats 8-3, and netminder Greg Dumba, recently acquired from Regina in a trade, scored his first shutout of the season as Lethbridge blanked Medicine Hat 7-0.

(Summaries on page 15).

Canucks Throttled By Inconsistencies

By The Canadian Press

Vancouver Canucks played a 20-minute National Hockey League game Sunday night but New York Rangers were good for a one-hour effort as they extended their winning streak to seven games with a 5-2 victory.

Things started to fall apart for Vancouver after the Canucks erased a 2-0 Rangers lead late in the first period.

"We lost all the faceoffs, we were no good on the boards, we couldn't handle the puck coming out of our own zone," coach Harry Neale said of his charges' effort over the rest of the game in Vancouver's PNE Coliseum.

"We missed the opportunity to get a good lead. I thought we should have been up two or three goals at the end of the first period. The last two minutes we had good opportunities but the goalie (Wayne Thomas) was red hot. We just didn't capitalize on our opportunities early in the game, but I thought we played a good 20 minutes."

The Canucks outshot the visitors 13-7 in the opening frame but managed only 11 unproductive shots on Thomas the rest of the way as the Rangers scored twice in the second period and added a third in the final 20 minutes.

Pat Hickey, Phil Esposito, Dave Farrish, Ron Greschner and Ron Duguay shared the Rangers' scoring while Dennis Kearns and Rick Blight counted for the Canucks.

In other Sunday action, Montreal Canadiens and Boston Bruins tied 1-1; Philadelphia Flyers, sparked by the one-goal, three-assist performance of Victoria Cougar graduate Mel Bridgman, outscored Colorado Rockies 6-4; Chicago Black Hawks defeated St. Louis Blues 3-1; Buffalo Sabres edged Minnesota North Stars 2-1, and Detroit Red Wings and Washington Capitals played to a 3-3 tie. (Summaries on page 19).

The Canadiens, two-time Stanley Cup champions, are recovering from an early-season slump with a four-game unbeaten streak but needed a power-play goal by Rejean Houle midway through the third period to catch the Bruins in the game at Boston. The tie gave Montreal a four-point edge over Detroit in the Norris Division.

The Sabres emerged from an over-night stay in the Adams Division cellar by reversing Saturday night's score against Minnesota. A short-handed goal by defenceman Bill Hajt early in the third period was the killer as the Stars were unable to thwart Don Edwards' shutout bid until the final minute.

Bill Barber and Barry Dean scored two goals apiece for the Flyers but Bridgman, who broke out of a scoring slump with two goals in Saturday's 6-3 victory over Boston, provided a big spark to Philadelphia's suddenly-revived attack.

The Flyers, who had averaged less than three goals a game in their first 11 starts, showed old-time firepower with their 12 in the two weekend games.

(Summaries on page 19)

SPORTS MENU

TONIGHT

HOCKEY

8:15 p.m. — South Vancouver Island Junior "B" League, Juan de Fuca Gulls vs. Oak Bay Trios, Juan de Fuca Arena.

8:15 p.m. — South Island Big Six Intermediate League, Western Homes Buckaroos vs. Esquimalt Maple Leafs, Memorial Arena.

VOLLEYBALL

6 p.m. — Greater Victoria High School League; Esquimalt at Parkland, Victoria at Oak Bay, Spectrum at Reynolds, Dunsmuir at Belmont, Lambrick Park at Mt. Douglas.

TUESDAY

HOCKEY

8 p.m. — Western League, Victoria Cougars vs Medicine Hat Tigers, Memorial Arena.

7:30 p.m. — South Vancouver Island Junior "B" League, Saanich Braves vs. Fuller Lake Flyers, Pearkes Arena.

SOCCER

3:30 p.m. — Greater Victoria High School League, first division playoff semi-finals; Reynolds Roadrunners at Mt. Douglas Thistles, Spectrum at Victoria Tyees.

3:30 p.m. — Greater Victoria High School League, second division playoff semi-finals; Stelly's at Parkland, Claremont at Belmont.

DataTech Displays Contrasting Styles

Victoria DataTech played some of its best and some of its worst on the weekend and wound up splitting a senior "A" exhibition men's basketball doubleheader with Renton Roadrunners.

Fortunately, DataTech saved the best for the last and sent the fans home happy with a well-executed 104-98 victory over the Roadrunners Sunday at Central Junior High School.

The Victoria club, which opened the season with a two-game sweep of University of Victoria Vikings last weekend, played poorly Saturday and was whipped 118-100 by its Northwest International League opponent.

Asked about the sudden change in his teams performance coach Walt Burrows simply said, "everybody played better."

"We out-rebounded them today," he added after Sunday's game. "Never in seven years have we outrebounded someone like we did Renton today."l

Six-foot-eight newcomer Varick Cutler and returnees Dave Mulcahy and Jim Duddridge made the difference under the boards. Cutler was solid throughout the game, dragging in a total of 15 rebounds and pumping in a team high 28 points.

Mulcahy teamed with Cutler to give DataTech control of the game in the first half which ended with Victoria leading 56-42.

Mulcahy scored 18 points in the first half and had 22 points and six rebounds before leaving the game early in the second half with four fouls.

Duddridge came through late in the game with three key baskets that helped stifle the late Renton charge.

Billy Loos, who had one of his worst games ever Saturday, was back in fine form Sunday and scored 12 points, picked off nine rebounds and was outstanding on defence despite playing out of the guard spot for only the second time.

Brent Mullins brought the ball up the floor most of the game and was also excellent defensively while Bob Burrows and Dave Morgan came through with key baskets when called on.

Tony Hicks and six-foot-nine Joe Perry were again outstanding for Renton, Hicks hitting for 29 points and Perry for 21. But unlike Saturday the DataTech guards didn't get trapped and were able to foil the Roadrunner fastbreak.

Saturday's game was a dismal effort for most part for DataTech. Cutler was again a standout with 28 points and most of the rebounds but he had little help.

Perry and Hicks, both newcomers to Renton, sparked the Roadrunner victory, Perry scoring 25 points and Hicks hitting for 28.

VICTORIA (104) — Bob Burrows 14, Brent Mullin 4, Tom Sinnott, Jim Duddridge 14, Dave Morgan 6, Billy Loos 12, Mike Gains 6, Brian Brumwell, Varick Cutler 28, Chris Hall, Dave Mulcahy 20.

RENTON (98) — Dave Willenborg 12, Joe Perry 21, Ed James 2, Lenny Kemp 13, Eric Schooler 11, Tony Hicks 29, George Carter 6, Jeff Slapnick, Carl Broadmax 2, Bruce Sanderson 2.

SATURDAY

VICTORIA (100) — Burrows 15, Mullin 6, Sinnott 2, Duddridge 12, Morgan 2, Loos 18, Gains 6, Brumwell 4, Cutler 26, Hall 3, Mulcahy 6.

RENTON (118) — Willenborg 15, Perry 25, James, Kemp 10, Schooler 11, Hicks 28, Carter 10, Slapnick, Broadmax 12, Sanderson 7.

Maurice Dives In To Save Blazers

By Canadian Press

Some people tip-toe into the water; Maurice Lucas dives right in.

Lucas, who has been sidelined since September with a broken bone in his right hand, played his first game of the National Basketball Association season Sunday night. Instead of breaking in slowly, Lucas played 37 minutes and scored 30 points to lead Portland Trail Blazers to a 111-96 victory over New York Knicks.

"That's more than I expected to play and my body's tellin' me," said Lucas, who played with the second and third fingers of his right hand taped together.

In the only other NBA game Sunday, Los Angeles Lakers beat Cleveland Cavaliers 117-107.

Saturday it was New Jersey 118, Atlanta 117; Golden State 103, Detroit 95; Washington 124, San Antonio 119; Chicago 97, Indiana 84; Kansas City 109, Denver 107; New Orleans 116, Milwaukee 108; Houston 110, Phoenix 103; Cleveland 112, San Diego 106.

Lucas got more playing time than expected because starting centre Tom Owens got in early foul trouble, getting whistled for the fourth time midway through the second period.

The 6-foot-9 forward showed no sign of his long layoff, scoring from all over the floor, rebounding well and handing out assists. He scored 17 of his points in the fourth quarter.

Lucas' return to action means the Blazers will be able to use rookie Mychal Thompson more in the middle.

Thompson had another good game, scoring 21 points and grabbing 12 rebounds.

Spencer Haywood scored 18 points for the Knicks and Marvin Webster had 15 points and 13 rebounds.

SEAWHAWKS EDGE BEARS; JETS SHOCK BRONCOS

Cowboys Jolted by Dolphins

By The Associated Press

What's wrong with Dallas Cowboys?

The defending Super Bowl champions looked anything but super Sunday as they bowed to Miami Dolphins 23-16.

The Cowboys' record after 10 weeks of the National Football League season is an unspectacular 6-4. They trail Washington by 1½ games in the National Conference's East Division, and the Redskins can stretch that to two full games tonight with a victory over Baltimore.

Miami's Bob Griese picked apart Dallas' flex defence, completing 12 of 18 passes for 185 yards and setting up one-yard scoring runs by Norm Bulaich and Delvin Williams. The Cowboys contributed to their own downfall with five turnovers, two of which led to first-quarter touchdowns by Miami.

Meanwhile, Denver, the team Dallas beat in Super Bowl XII, had its own problems. New York Jets reeled off 24 straight points to upset the Broncos 31-28, dropping Denver's record to 6-4.

Elsewhere, Oakland Raiders beat Kansas City Chiefs 20-10, Minnesota Vikings defeated Detroit Lions 17-7, Los Angeles Rams edged Tampa Bay Buccaneers 26-23, Philadelphia Eagles surprised Green Bay Packers 10-3, Atlanta Falcons topped San Francisco '49ers 21-10, Pittsburgh Steelers beat New Orleans Saints 20-14, Houston Oilers trimmed Cleveland Browns 14-10, New England Patriots got by Buffalo Bills 14-10, San Diego Chargers downed Cincinnati Bengals 22-13, Seattle Seahawks edged Chicago Bears 31-29 St. Louis Cardinals defeated New York Giants 20-10.

The Jets rallied from a 28-7 deficit to stun Denver, winning on a 75-yard bomb from Matt Robinson to wide receiver Wesley Walker with 5:45 to play.

Oakland snapped a two-game losing streak and climbed into a tie with Denver for first place in the AFC West as Ken Stabler shook off three interceptions and three sacks and directed the Raiders on two fourth-quarter scoring drives.

Stabler completed 17 of 24 passes for 182 yards, including a four-yard scoring pass to Raymond Chester and a 34-yard toss to Casper that set up the clinching touchdown. Oakland's Art Whittington gained 134 yards on 26 carries, including a 25-yard TD.

Surprising Seattle handed Chicago its seventh straight loss as Jim Zorn threw touchdown passes of 26 and 31 yards and Sherman Smith ran for two touchdowns, one of which he set up with a 67-yard run, the longest in the franchise's three-year history. Smith carried 23 times for 152 yards, also a Seattle record.

"I don't feel like talking today; my mouth hurts," said Minnesota quarterback Fran Tarkenton, who had just released a pitchout midway through the second quarter when he was clobbered by Detroit's Dave Pureifory.

Tarkenton lost three caps on his teeth and needed 12 stitches on his lip, but returned to start the second half and finished with 18 completions in 27 attempts for 211 yards and one touchdown. The victory put Minnesota, 6-4, within one game of first-place Green Bay in the NFC Central.

Steve Bartkowski, who suffered a separated shoulder last Monday, ran for one touchdown and threw a 37-yard scoring pass to Wallace Francis as Atlanta spoiled the head-coaching debut of the '49ers' Fred O'Connor, who replaced the fired Pete McCulley on Tuesday.

San Francisco's O.J. Simpson suffered a shoulder separation early in the second period. X-rays were to be taken today to determine the extent of the injury.

MORE SPORTS ON PAGES 16, 17, 19 - 22

Skillings In, Carlisle Out

KAMLOOPS (CP) — Steve Skillings of Victoria won the battle of Vancouver Island here Sunday night to gain the final round of the $25,000 bonspiel with seven other rinks when he defeated Ivan Carlisle of Port Alberni 9-4 in a "C" event qualifying game.

It was the second straight qualifying loss for Carlisle who had been beaten in the "B" event qualifier by Brent Giles of Vancouver.

Tony Eberts of Kamloops scored two in the final end when Gary Tronnes of Calgary missed a wide-open takeout with his last rock to give Eberts a 7-6 victory.

It was the second 7-6 game in which Eberts was involved Sunday. Earlier, he lost a "B" event game by that count to Calgarian Frank Bailey, another finalist.

Earlier, Jake Block of Abbotsford and Bert Gretzinger of Kelowna qualified through "A" event. Other qualifiers were Glen Pierce and Al Richards, both of Burnaby.

East Germans The Class Of Rowing Championships

LAKE KARAPIRO, New Zealand (AP) — East Germany dominated the World Rowing Championships, winning eight gold medals, including the prestigious men's coxed eights with a rousing victory over West Germany.

The East German squad defeated the West German coxed eight team by a half boat length Sunday, pulling away at the 1,500-meter mark for its fifth gold medal of the day. New Zealand was third.

After the East Germans crossed the finish line, two New Zealanders stripped and swam out to them with cold cans of beer.

Including the three gold medals and a silver won by the women Saturday, East Germany amassed a total of eight golds and three silvers for the week-long event.

On Sunday Canada had competitors in the two petite finals. Robin Catherall and David Orr of Vancouver and Christopher Marshall of Brockville, Ont., finished fourth in the cox pairs in 7:57.62. The duo of Timothy Britton-Foster of Toronto and Timothy Storm of St. Catharines, Ont., were sixth in the coxless pairs.

Over-all, Canada collected two medals, a silver and bronze.

Betty Craig of Brockville and Susan Antoft of Halifax won the silver in the women's coxless pairs finishing one boat length behind the East Germans. Canada's bronze medal occurred in the women's eight.

West Germany won only one gold. That was by 25-year-old sculler Peter-Michael Kolbe, who beat highly rated East German Rudiger Reiche by one-half boat length.

Brothers Alf and Frank Hansen of Norway also broke the East German domination, winning the double sculls.

The East German brothers, Bernd and Jorg Landvoight, scored a length victory over Britain's John Roberts and Jim Clark in the coxless pairs.

The Soviet Union scored the meet's major upset, beating East Germany by about three feet in the men's coxless fours for the Germans' first loss in this event since 1968.

That gave the Soviet Union its only medal in the men's events. The Russians won a gold, two silvers and a bronze in the women's competition.

"Look, as soon as a private room becomes available, you'll get one."

Cowichan Faces Hornets In Final

League-champion Saanich Hornets and Cowichan Timbermen will clash for the Vancouver Island Juvenile Football League after winning semi-final battles Sunday.

The final is scheduled for 1 p.m. Sunday at Royal Athletic Park.

Hornets advanced to the final with a come-from-behind 35-11 romp over Oak Bay Farmer Construction at the same site while Timbermen eliminated Nanaimo Headhunters 12-8 at Duncan.

Kim Munro set the pace by scoring 17 points for Hornets, who trailed 11-1 at half time. Munro scored two touchdowns, kicked two converts, scored a two-point convert and booted a single. Tom Graham, Brett Diana and Greg Frame added single TDs to the Saanich total.

The tight Hornet defence was anchored around the play of ends Wayne Phillips and Jim Bateman; lineman Russ Justice; as well as tackles Brian Alexander, Dennis Arter, Chris Flint and Dave Sangara.

John Edgington scored a touchdown and Paul Docherty kicked four singles and a convert for Oak Bay.

At Duncan, Tom Neilson scored both Cowichan touchdowns while Richard Fukui scored a touchdown and a single and Randy Barr supplied another single for Nanaimo.

FINAL STANDINGS

	G	W	L	T	F	A	P
Saanich	7	6	1	0	280	27	12
Cowichan	7	4	2	1	89	71	9
Nanaimo	7	3	4	0	64	150	6
Oak Bay	7	2	4	1	82	154	5
Juan de Fuca	4	0	4	0	0	113	0

JUNIOR SUMMARIES

WESTERN HOCKEY LEAGUE

Eastern Division	G	W	L	T	F	A	P
Brandon	16	15	0	1	135	45	31
Saskatoon	17	5	6	6	98	91	16
Edmonton	17	5	6	6	78	80	16
Regina	18	1	14	3	60	139	5
Central Division							
Billings	16	9	3	4	96	55	22
Lethbridge	17	8	7	2	84	82	18
Medicine Hatn	15	5	8	2	53	94	12
Calgary	19	4	12	3	78	111	11
Western Division							
Victoria	19	8	9	2	84	89	18
Portland	12	7	3	2	80	47	16
New Westmin	12	8	4	0	60	60	16
Seattle	16	6	7	3	76	87	15

NEXT GAMES: Tuesday — Medicine Hat at Victoria, Edmonton at Saskatoon.

VICTORIA 7, SEATTLE 6

First Period

1. Victoria, Lupul (12) (Adams, Smith) 7:07
2. Seattle, Gerlinger 13:37
3. Seattle, Dies 18:23

Penalties— Kolewaski S 2:58, Kerr S 7:38, T. Robertson V, Hatfield S 9:27, Smith V 11:42, Willgress V 16:05.

Second Period

4. Victoria, Jansch (4) (Pederson, Giroux) 4:58
5. Seattle, Rausse (Thomas, Dunn) 8:19
6. Seattle, Thomas (Kolman) 15:35
7. Seattle, Rausse (Ward) 19:45

Penalties— Dunn S 1:39, Feltrin V 6:27, Wright S major, Fritz V major 8:52, Hatfield S 9:32, Dies S, Adams V majors 15:17, Lupul V 15:35.

Third Period

8. Seattle, Dies (Rausse) 2:12
9. Victoria, Giroux (2) (Shields, Jacobson) 3:06
10. Victoria, G. Robertson (8) (Clavette, Lupul) 6:35
11. Victoria, Fritz (6) (G. Robertson) 9:27
12. Victoria, G. Robertson (9) (Shields) 9:35
13. Victoria, Lupul (13) (Clavette) 11:24

Penalties—Kolman S 3:59, Dunn S 5:17, Wright S 9:03, Feltrin V 17:21, Seattle bench (served by Kolman) 18:24.

Shots on goal by				
Victoria	13	15	11	— 39
Seattle	16	11	12	— 39

Goal—Eastman, Victoria; Hodge, Weibe, Seattle.

Attendance: 2,019.

PORTLAND (9) — Perry Turnbull 3, Mike Toal 2, Florent Robidoux 2, Blake Wesley, Tim Tookey; NEW WESTMINSTER (12) — John Paul Kelly 3, Bruce Howes 2, Terry Kirkham, Scott MacLeod, Boris Fistric, Dave Orleski, Bill Hobbins, Larry Melnyk, Neil Meadore. Attendance: 3,057.

MEDICINE HAT (0); LETHBRIDGE (7) — Gord Williams 2, Doug Morrison 2, Duane Sutter, Brandin Schultz, Larry Doyle. Attendance: 3,055.

BRANDON (8) — Brian Propp 2, Laurie Boschman 2, Don Dietrich, Walt Poddubny, Kelly McCrimmon, Brad McCrimmon; REGINA (3) — Brian Vagar 2, Doug Wickenheiser. Attendance: 1,460.

EDMONTON (5) — Ryan Switzer, Kevin Shaigec 2, Ray Neufeld, Steve Blue; SASKATOON (5) — Dan Erickson 2, Dan Bent, Kelly Kuspira, Brent Ashton. Attendance: 1,960.

SATURDAY

SEATTLE 5, VICTORIA 5

First Period

1. Victoria, Shields (5) 11:55

Penalties—Hodge S (served by Kolman) 0:45, Marsh S 7:20, Kerr S 10:44, Pederson V 12:11, Kolewaski S 15:23, Lang V 16:14, Hodge S (served by Thomas) 16:58, Feltrin V 19:22

Second Period

2. Victoria, Willgress (5) (Lupul, Shields) 3:07
3. Seattle, Ward (Gerlinger, Kolewaski) 4:20
4. Victoria, Pederson (7) (Morton, Eastman) 12:19
5. Victoria, Fritz (5) (Feltrin) 12:36
6. Seattle, Ward (Rausse, Kolman) 18:29

Penalties—Hunter S 2:28, Wright S triple minor, Jacobson V double minor 9:24, Smith V 10:05, Clavette V 17:57

Third Period

7. Seattle, Thomas (Dunn) 1:26
8. Victoria, Pederson (8) (Jansch, T. Robertson) 3:35
9. Seattle, Dies 12:26
10. Seattle, Kolman (Marsh, Dunn) 18:10

Penalties—Kolman S 4:39, Fritz V 5:36, Marsh S 6:19, G. Robertson V 6:40, Morton V 11:24.

Shots on goal by				
Seattle	7	13	12	— 32
Victoria	13	15	10	— 38

Goal—Hodge, Seattle; Eastman, Victoria.

Attendance—2,398.

CALGARY (0); BILLINGS (10) — Don Nachbaur 2, Cal Roadhouse 3, Tom Cyr, Pat Rabbitt, Harvie Pocza, Gord Stafford, Mike Bustin. Attendance: 2,762.

NEW WESTMINSTER (3) — John Ogrodnick, Terry Kirkham, Pat McGill; PORTLAND (7) — Joel Elliot 2, Jim Dobson, Tim Tookey, Al Szott, Max Kostovich, Ed Cooper. Attendance: 4,085.

Fans Stab Soccer Players

JOHANNESBURG (Reuter) — Two soccer players were stabbed Sunday when a crowd of spectators invaded the pitch after a match between multi-racial and Indian teams. The goalkeeper for the South African team was detained in hospital with a pierced lung. An Indian player was treated in hospital and released.

RENT-A-WRECK
RENT A CAR
Ask for Bruce or Ron
1420 Quadra 386-6441

Mac Diarmida Claims Grass Honors with Win

By The Canadian Press

Mac Diarmida shot out of a pack with about an eighth of a mile to go and then held off Tiller to win the $200,000 Washington D.C. International at Laurel on Saturday.

Tiller got home in front of Waya.

The victory for the three-year-old Mac Diarmida was his 12th in 13 starts on the turf this year and following up his victory in the Canadian International at Toronto's Woodbine track on Oct. 22 was a major step toward the North American grass championship for the son of Minnesota Mac who is owned by Dr. Jerome M. Torsney.

Mac Diarmida, ridden by Jean Cruguet and trained by Scotty Schulhofer, carried 120 pounds over the 1½ miles on a firm grass course in 2:27 to score by a head over Tiller. Waya was another three lengths back and 1½ lengths in front of 9-5 favorite Trillion, a Kentucky bred four-year-old filly ridden by Sandy Hawley of Missisasuga, Ont.

"We'll give him a little rest now and campaign him next year," said Schulhofer.

Sometime during Mac Diarmida's rest, voting will take place for Horse of the Year and various division champions including best North American grass horse of 1978.

"In my opinion he should be grass horse of the year," said Schulhofer. "He's done everything you could ask."

Completing the order of finish were Noble Dancer, Stone, Overskate, owned by Jack Stafford of King, Ont., and Frere Basile.

Mac Diarmida paid $11.80, $6.20 and $3.40. William Haggin Perry's Tiller, who carried 127 pounds including Jeff Fell, also of Mississauga, returned $6.60 and $3.60. Waya, 124, owned by Daniel Wildenstein and ridden by Angel Cordero Jr., paid $2.80.

It was revenge for Mac Diarmida, who suffered his only loss on the grass when he finished third behind Waya and Tiller in the 1⅜-mile Man o' War at Belmont Park Oct. 7. He then bounced back to win the 1⅝-mile Canadian International.

At Santa Anita, Amazer raced through two inside holes during a late charge to capture the $150,000 Yellow Ribbon Stakes for fillies and mares.

Ridden by Bill Shoemaker, who won his 136th race worth more than $100,000, Amazer finished three-quarters length ahead of Drama Critic in the 1¼ mile weight-for-age turf race to post her first victory in the United States. The winning time was a stakes record 1:59 1-5.

Amazer, a Kentucky-bred three-year-old, carried 119 pounds and paid $4.40, $2.60 and $2.20. Drama Critic, ridden by Darrel McHargue and bearing 123 pounds, returned $3 and $2.80. Surera, 123, with Howard Grant aboard, was another three-quarters of a length back.

At Aqueduct, Ida Delia, a four-year-old filly by Graustark owned by Aaron U. Jones, went off the last-minute 3-1 favorite in the $109,700 Ladies Handicap and led all the way for a 2¾-length victory.

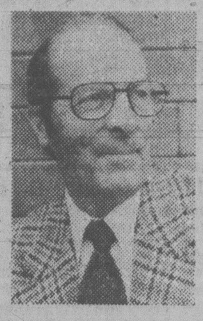
PETER STOCKS
Rawlings' Services Incorporated — Tubs & Taps Division — plumbing and heating repair and installation specialists — would like to introduce Peter Stocks.
Peter was born and raised in the Okanagan Valley and has been in the sales field for the past twenty-seven years. Pete is an ardent golfer and enjoys travelling.
When visiting our Boutique and Parts Department, ask to speak to Peter Stocks.
RAWLINGS'
SERVICES INCORPORATED
625 HILLSIDE 388-7311
11-6

Saanich Adds To Junior Lead

Saanich Braves padded their lead to five points and Juan de Fuca Gulls moved into a share of fourth place with Oak Bay Trios with victories in South Vancouver Island Junior "B" Hockey League play Saturday.

Braves tripped Lake Cowichan Baird's Trucking 10-3 at Lake Cowichan Arena while Gulls downed Kerry Park Islanders 6-2 at Mill Bay Arena.

Tracy Patterson set the pace for Saanich with three goals while Eddie Beauchemin and Murray McLaren each counted a pair. Singles were scored by Phil Varcoe, Steve Craig and Wayne Larsen. Rob Frost, Wayne Friessen and Glen Smith replied for Truckers.

Mike Adamek and Ian Fraser fired two goals each to lead the Juan de Fuca attack. Bob Grant and Mike Milligan each fired one. Mark Bayton and Dean Widney replied for Islanders.

★ ★ ★

	G	W	L	T	F	A	P
Saanich	11	10	1	0	113	41	20
Esquimalt	11	7	3	1	93	40	15
Fuller Lk.	10	6	3	1	63	31	13
Oak Bay	9	5	3	1	73	31	11
Juan de Fuca	11	5	5	1	52	35	11
Lk. Cowichan	11	1	9	1	34	109	3
Kerry Park	11	0	10	1	21	162	1

SCORING

	G	A	P
W. Proceviat (E)	26	22	48
T. Parsons (E)	19	25	44
W. Larsen (S)	13	26	39
E. Beauchemin (S)	17	21	38
M. McLaren (S)	16	18	34
T. Patterson (S)	15	18	33
M. Allen (E)	9	23	32
B. Pettinger (OB)	14	15	29
R. Jobson (S)	14	12	26
G. Hollett (FL)	15	10	25

WHY RENT?
For $375 a month
When You Can
Purchase For
$295 a Month.
658-8846 652-1777

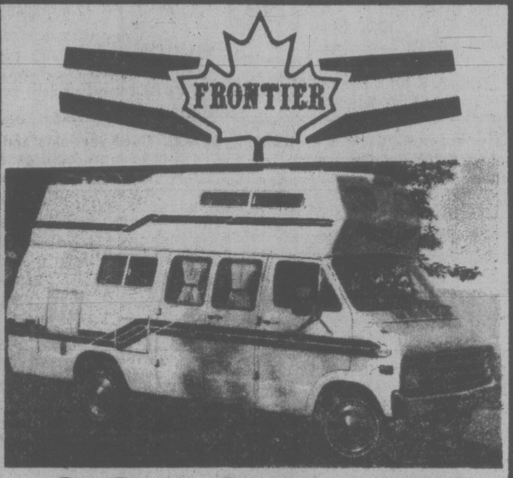

COASTLINE
TRAILER CENTRE
3388 DOUGLAS, VICTORIA 11-7 382-6102

SPECIAL PURCHASE
Brand New Factory Fresh
'78 CELICA GT Liftbacks
SAVE
$650.00
Over identical '79's
Motor Trend Magazine Import
Car of the Year Award
for 1978"
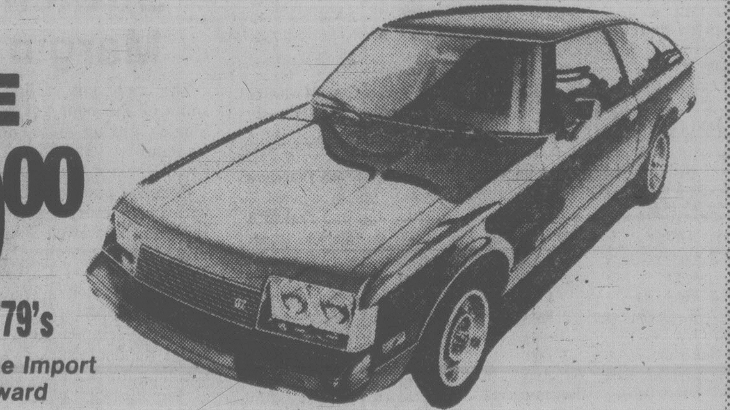
. . . WITH ALL THESE STANDARD FEATURES:
- 2.2 litre, 4 cylinder, SOHC engine
- 5-speed full synchromesh transmission
- Power assisted front disc/rear drum brakes
- Steel belted radial tires
- Styled steel wheels
- Chrome trim rings
- Uni-body construction
- Wheel arch molding
- Black urethane bumpers
- Dual outside racing mirrors
- Remote control left-hand mirror
- Inside liftback release
- Inside fuel lid release
- Inside front hood release
- Split fold down rear seat
- Wall-to-wall cut pile carpeting
- Fully carpeted cargo area
- AM/FM multiplex stereo radio
- Tachometer
- Electric Quartz clock
- Full instrumentation
- Fully tinted glass
- Fully reclining front bucket seats
- Full console
- Full door trim
- Knitted vinyl upholstery
- Driver's seat lumbar support
- Driver's seat tilt adjustment
- Power boosted flow through ventilation
- Rear seat ventilators
- Simulated brushed instrument panel
- Steering column mounted switches
- Luggage strap
- Side protective molding
- GT side stripe
- Electric rear window defroster
- Heavy duty heater with 3-speed fan
- Side window defoggers
- Rear seat heater ducts
- Heavy duty 3-speed windshield wiper including intermittent setting
- Windshield washer built in wiper arm
- Heavy duty alternator
- Heavy duty starter
- Distributor and ignition coil cover
- Fully transistorized ignition
- Electric fuel pump
- Aluminized muffler and tail pipe
- Factory undercoating and sealers
- Plastic inner front fender liners
- Galvanized rocker panels, trunk panel, hood panel and inner front fender panels

*FULL FACTORY WARRANTY
100% Low Cost Bank Financing on the Spot
TOYOTA
METRO
625 FRANCIS ST.
386-3516
(D.L. 43001A)
11-6

Ahhh...
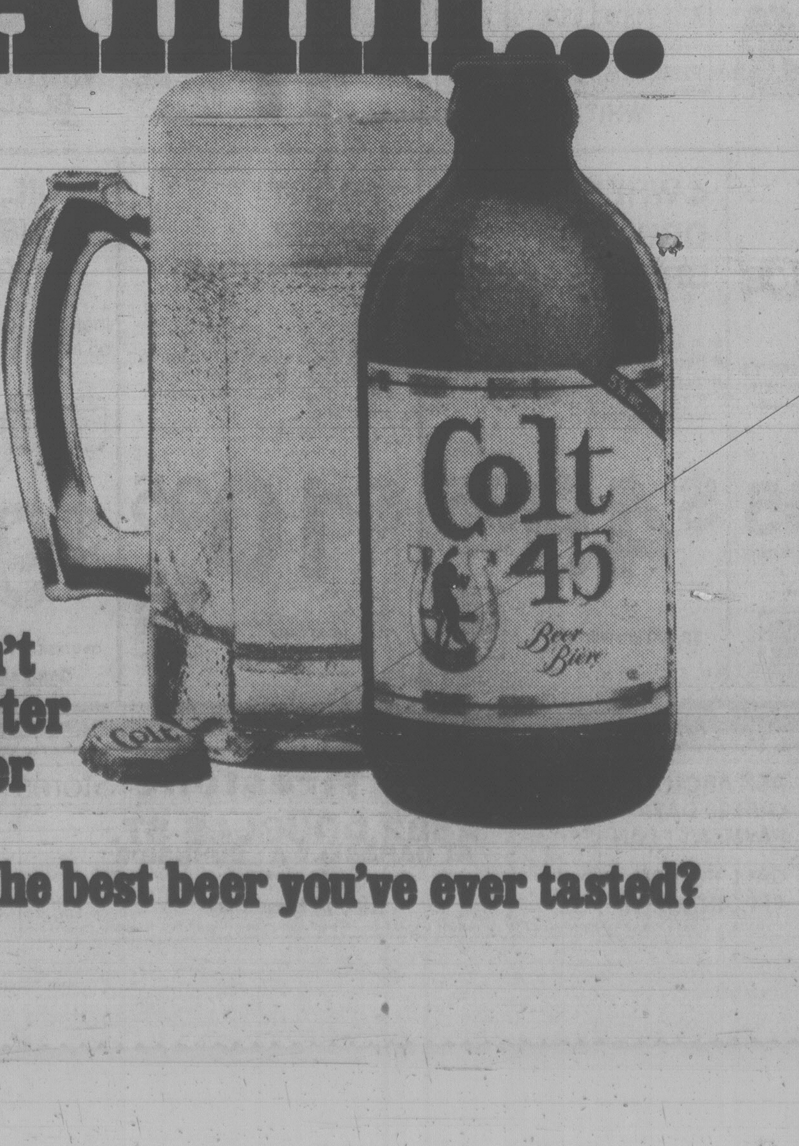

You won't find a better B.C. beer
Isn't it the best beer you've ever tasted?

Sandown Park form chart

NOV. 4, 1978

Copyright by McMurray Publishing Company Ltd.
(Daily Racing Form)

S11-1 FIRST RACE — Claiming $2,000. Maiden three- and four-year-olds.
Purse $1,100 6½ furlongs

Index	Horse	Jockey	Wt.	PP	¼	½	¾	Str.	Fin.	Odds
s8-1	Ms Osoy's Pen	Creighton	111	7	3^{2}	1^{hd}		1^{1}	1^{1}	1.00
s7-1	Flat Trajectory	Street	118	3	6^{2}	4^{hd}		3^{3}	2^{2}	2.50
7-1	J. D. Road	Walker	115	1	1^{2}	2^{3}		2^{3}	3^{5}	5.75
s6-1	Flying Val	Frazier	112	6	4^{2}	5^{3}		4^{4}	4^{3}	21.10
s8-1	Mreens Dncr	Tompkins	114	5	5^{2}	6^{2}		6^{3}	5^{2}	9.10
s8-2	April Foolish	Carter	116	4	2^{hd}	3^{2}		5	6^{1}	7.15
s5-1	Royal Chantor	Bray	116	2	7	7		7	7	25.30

Miss Osoyoos Pen $4.00 $2.70 $2.30
Flat Trajectory 2.90 2.30
J. D. Road 2.80
Quinella: 3 and 8, paid $5.20.
Times: 23:1, 49:3, 1:15:4, 1:24.
Track: cloudy — muddy.
Trainer: John Van Loon. Winner: dk b or br f, by Roman Note — Kanata, by Canorous

S11-2 SECOND RACE — Claiming $2,500 to $2,000. Three- and four-year-olds.
Purse $1,100 6½ furlongs

Index	Horse	Jockey	Wt.	PP	¼	½	¾	Str.	Fin.	Odds
——	Julies Must	Wolski	117	6	1	1^{hd}		1	1no	7.35
s1-4	Spirit Perch	Stein	115	4	3^{1}	4^{2}		2^{hd}	2^{1}	1.50
s9-1	Fleet Navaho	Demorest	115	5	2^{2}	3		4^{1}	3^{1}	2.50
106-4	Auzulila	Creighton	111	1	6	6		5^{2}	4no	17.85
s5-3	Strawbry Slush	Dailey	120	2	4^{2}	2^{1}		3^{hd}	5^{3}	4.10
s8-2	Arson Harry	Walker	113	3	5^{1}	5^{hd}		6	6^{1}	4.45

Julies Must $16.70 $6.50 $2.90
Spirit Perch 3.60 2.50
Fleet Navaho 2.50
Quinella: 5 and 7, paid $38.90.
Times: 23:2, 49, 1:15:4, 1:22:2.
Track: muddy.
Trainer: D. Pat Gormley. Winner: b f, by French Fox — Perfect Class, by Amblingorix

S11-3 THIRD RACE — Claiming $2,000. Three-year-olds and upward.
Purse $1,100 1 Mile

Index	Horse	Jockey	Wt.	PP	¼	½	¾	Str.	Fin.	Odds
s8-8	Patient Echo	Demorest	120	7	3^{hd}	2^{hd}	2^{2}	2^{3}	1^{hd}	3.00
6-4	Morning Knight	Bray	120	6	1^{hd}	1^{1}	1^{hd}	1	2^{3}	5.75
——	Foxy Wind	Dailey	123	2	4^{1}	3	4^{2}	3^{1}	3^{1}	10.45
s8-5	Poco C.	Wilkinson	113	3	6	6^{hd}	3^{hd}	4	4^{2}	4.35
s6-2	Willus Jet	Stein	117	4	7	7	5^{1}	5^{2}	5^{1}	5.80
s8-8	Cheetah Child	Frazier	115	5	5^{hd}	5	6^{3}	6^{6}	6^{10}	4.05
s9-5	Designate	Walker	115	1	2^{2}	4^{1}	7	7	7	3.45

Patient Echo $8.00 $4.00 $3.10
Morning Knight 5.50 3.40
Foxy Wind 4.10
Quinella: 6 and 7, paid $17.00.
Times: 24:3, 49, 1:15:3, 1:42:3.
Track: muddy.
Trainer: Peter Sorenson. Winner: ch g, by The Patient — Dark Echo, by Dark Hawk.

S11-4 FOURTH RACE — Claiming $2,000. Three-year-olds and upward fillies and mares.
Purse $1,100 6½ furlongs

Index	Horse	Jockey	Wt.	PP	¼	½	¾	Str.	Fin.	Odds
s7-2	Mary Duzz	Demorest	115	6	4^{2}	4^{1}		1^{hd}	1^{4}	4.65
s5-8	Devil's Daughter	Creighton	115	3	3^{2}	2^{hd}		2^{hd}	2^{2}	5.65
s7-3	Miss Shelford	Street	118	7	1^{2}	1^{2}		3^{3}	3no	7.25
107-10	Winnikim	Stein	120	2	7	7		5^{1}	4no	6.45
s8-4	Gum Sarn	Wilkinson	118	4	5^{hd}	5^{2}		4	5^{4}	2.65
s5-8	Postal Code	Frazier	115	5	2^{hd}	3^{2}		6^{2}	6^{1}	1.90
s6-4	Hail A Belle	Tompkins	115	1	6^{3}	6^{2}		bled		25.65

Mary Duzz $11.30 $5.60 $4.60
Devil's Daughter 5.60 4.80
Miss Shelford 3.60
Quinella: 3 and 6, paid $42.60.
Times: 22:4, 48:4, 1:25:2, 1;22:1.
Track: muddy.
Trainer: Ernie Marginson. Winner: ch f, by Northern Monarch — Wannie, by Scotland.

S11-5 FIFTH RACE — Claiming $2,000. Three-year-olds and upward.
Purse $1.100 1 Mile

Index	Horse	Jockey	Wt.	PP	¼	½	¾	Str.	Fin.	Odds
s6-2	Ambling Art	Walker	123	4	3^{7}	3^{6}	1^{hd}	1	1^{1}	3.25
s7-4	Echo Sounder	Wilkinson	115	1	2^{2}	2	2^{7}	2^{8}	2^{8}	1.25
——	Ardorin's Hustler	Carter	116	3	5^{2}	5^{2}	5^{2}	4^{3}	3^{hd}	12.65
s9-9	Split The Atom	Frazier	118	2	4^{3}	4^{4}	4^{2}	3^{1}	4^{5}	4.30
s7-9	Royal Truce	Dailey	120	7	6^{5}	6^{3}	6	5^{1}	5^{3}	9.35
s7-3	Mi Soldier	Bray	117	6	7	7	7	6^{4}	6^{8}	6.85
s9-9	Seenya Shaska	Demorest	120	5	2	1	3^{2}	7	7	11.60

Ambling Art $8.50 $3.80 $3.30
Echo Sounder 3.40 2.70
Ardorin's Hustler 3.20
Quinella: 1 and 4, paid $8.00.
Times: 24:3, 49:1, 1:15:2, 1:42:4.
Track: Muddy.
Trainer: Shauna Van Oostdam. Winner: ch g, by Amblingorix — Informality, by Under Oath.

S11-6 SIXTH RACE — Claiming $4,000 to $3,500. Three-year-olds and upward.
Purse $1.400 1 Mile

Index	Horse	Jockey	Wt.	PP	¼	½	¾	Str.	Fin.	Odds
s5-7	Forty Jewels	Carter	118	2	3^{3}	2^{4}	1^{2}	1^{3}	1^{2}	1.25
s2-6	Gallant Dave	Wilkinson	113	3	4^{hd}	5	3^{2}	3^{4}	2^{4}	2.20
s5-7	Welcome North	Creighton	111	1	2	3^{1}	4^{2}	4^{4}	3^{nk}	3.10
s6-9	Hasty Money	Frazier	112	5	1^{3}	1^{3}	2^{3}	2	4^{3}	7.40
110-10	Tow The Line	Demorest	118	4	5	4^{hd}	5	5	5	7.45

Forty Jewels $4.50 $2.40 $2.20
Gallant Dave 2.60 2.20
Welcome North 2.40
Exactor: 2 and 3, paid $10.70.
Times: 24:3, 48:3, 1:14:4, 1:42.
Track: Muddy.
Trainer: William Gray. Winner: ch g, by Regal Jewel — Seven Roses, by Alibhai's Shadow.

S11-7 SEVENTH RACE — Invitational handicap. Three-year-olds and upward fillies and mares.
Purse $1.500 1 Mile

Index	Horse	Jockey	Wt.	PP	¼	½	¾	Str.	Fin.	Odds
s6-8	Undercover Hero	Creighton	114	1	1^{2}	1^{2}	1^{2}	1^{2}	1	15.65
s9-5	Remi Tike	Mena	111	5	5^{2}	5^{4}	2^{hd}	2^{3}	2^{6}	6.75
s6-7	Woodmont Clare	Bray	118	7	3^{3}	3^{4}	3	3^{hd}	3no	4.40
s6-8	Ask The Fleet	Dailey	120	6	2	2^{hd}	4^{3}	4^{3}	4^{2}	4.85
s6-8	Blaven	Walker	115	2	4^{1}	4	5^{2}	5^{1}	5^{1}	3.40
s6-8	Naramata Belle	Wilkinson	116	4	7	7	7	7	6^{nk}	1.80
s6-7	Sheba Baby	Demorest	114	3	6^{2}	6^{2}	6^{2}	6^{1}	7	8,10

Undercover Hero $33.30 $16.40 $5.10
Remi Tike 7.30 4.60
Woodmont Clare 5.40
Quinella: 1 and 5, paid $142.70.
Times: 24:1, 48, 1:14:3, 1:41:2.
Track: Muddy.
Trainer: Mel Snow. Winner: ch f, by Figonero — Colorado Song, by Colorado King.

S11-8 Eighth Race — Handicap. Three year-olds.
Purse $4,000 added 1 1/16 Miles

Index	Horse	Jockey	Wt.	PP	¼	½	¾	Str.	Fin.	Odds
s6-8	W S Be Frisky	Carter	116	3	8^{2}	7^{1}	7^{5}	2^{hd}	1^{3}	5.05
s7-7	Lyric Line	Stein	117	2	5^{1}	5^{3}	4^{2}	1	2^{2}	4.40
s7-7	Parkhead Prince	Wolski	113	1	2^{4}	2^{1}	2	3^{hd}	3no	4.40
s7-7	Reformed	Dailey	120	6	9	9	8	7^{2}	4^{1}	6.75
s4-7	Problem Solved	Demorest	114	7	6^{1}	6^{4}	6^{2}	5^{2}	5^{2}	25.55
7-7	Woodlnd Shadow	Wilkinson	126	8	1^{2}	1^{4}	1^{hd}	4^{2}	6^{1}	.95
s9-5	Kan Tuk	Mena	113	9	7^{1}	8^{2}	9	9	7^{6}	10.10
s7-7	Prince of Derry	Walker	115	4	4^{5}	3^{hd}	3^{2}	6^{hd}	8^{3}	10.25
s7-7	Prince Gesture	Creighton	111	5	3^{3}	4^{5}	5^{1}	8^{hd}	9	34.50

Will She Be Frisky $12.10 $5.50 $3.50
Lyric Line 4.30 4.30
Parkhead Prince 4.30 4.30
Exactor: 2 and 1, paid $60.90.
Times: 25:2, 49, 1:16:4, 1:44:1, 1:48:2.
Track: Muddy.
Trainer: William Chipman. Winner: ch f, by The Willies II — Frisky Sugar, by Sugar Cube.

S11-9 NINTH RACE — Claiming $3,200 to $3,000. Three-year-olds and upward.
Purse $1,400 1⅜ Miles

Index	Horse	Jockey	Wt.	PP	¼	½	¾	Str.	Fin.	Odds
s7-9	Triple Two	Frazier	112	4	5^{3}	5^{3}	5^{1}	2^{7}	1no	3.95
s9-7	Win Key	Creighton	111	2	4^{3}	4^{5}	4^{2}	1^{hd}	2^{13}	1.80
s8-3	He's A Hermit	Dailey	120	1	6^{hd}	6^{hd}	7	4^{1}	3^{1}	9.10
104-10	Tenusa	Tompkins	114	3	7	7	6^{4}	3^{3}	4^{6}	3.25
s8-8	Linarco's Gem	Mena	112	5	1^{1}	1^{1}	2^{7}	5^{4}	5^{5}	24.70
s5-7	Blue Major	Walker	114	7	3^{7}	3^{7}	1	6	6	3.60
110-10	Azulique	Wilkinson	113	6	2	2	3			9.70

Triple Two $9.90 $6.10 $3.10
Win Key 3.70 2.50
He's A Hermit 2.90
Exactor: 4 and 2, paid $27.20.
Times: 25:2, 51, 1:17:4, 1:44:2, 2:12, 2:25:4.
Track: Muddy.
Trainer: Roger O'Donnell. Winner: blk g, by Hollandes II — Triple Lady, by Postillion.
Handle: $234,045; Attendance: 3,237.

COMMISSION SUPPORTS TURF CLUB BID FOR TAX REBATE

Will She Be Frisky Derby Winner

By BILL WALKER
Times Staff

Two matters of some consequence were determined on the 11th day of the 17-day thoroughbred meeting at Sandown Park, Saturday.

First, the three-year-old gelding Woodland Shadow, which had dazzled racing fans here earlier, didn't turn out to be "wonder horse" after all in the fourth running of the Vancouver Island Derby. Will She Be Frisky saw to that.

Secondly, and obviously more importantly to the survival of the sport here, George Harknett, president of the Capital City Turf Club allayed fears that the meeting might not run its full course while revealing that the CCTC, because of a decline in attendance and mutuel play, had asked the provincial government for a 2 per cent rebate in the 8 per cent government share of the mutuel take.

"We have no plans to cancel out or cut back the meeting," said Harknett, who explained that the 2 per cent rebate would enable the CCTC to eliminate the purse-to-play deficit at Sandown, which stood at $20,278 on Wednesday, the ninth day of the meeting.

"This will also enable us to restore the $1,200 purse minimum which had been reduced to $1,100 after the first four days."

The track receives 10½ per cent of the mutuel play. One half goes to pay track expenses and the other 5¼ per cent determines the purse structure. Under the original agreement this fall, the CCTC agreed to pay the horsemen a $1,200 minimum per race or 5¼ per cent of the take, whichever was the greater.

Racing secretary Aubrey Davies explained that everything is down at Sandown this season except the per-capita wagering which is up by 9.8 per cent. Last year the per capita was $66.23. This year it is $72.78.

Last year the daily mutuel average was $184,663. This year, up until Wednesday, it was $155,607, down $29,056 or 15.7 per cent.

In 1977, the per-race mutuel average was $22,380. This year it is $18,670, down $3,710 or 16.5 per cent.

Last year the the crowds averaged 2,787. This year the average is 2,138, down 649 or 23.2 per cent.

Harknett further explained that "it costs considerably more on a proportionate basis to operate and to run horses at Sandown that it does at Exhibition Park. We feel there should be relief in a smaller government percentage of the mutuel handle to alleviate the problem.

"If we are going to have good racing in this area—and I feel that Victoria should have horse racing—then we have to be able to offer horsemen enough purse money to at least give them a chance to break even," Harknett said.

Regarding rumors that suggested a closedown, Harknett said: "We'll see it through. But we can't operate on only 10½ per cent of the take."

The CCTC brief was presented to the government Thursday and has the approval and the recommendation for acceptance of the B.C. Racing Commission with whom directors of the CCTC met last week.

Back on the track, the big disappointment was Woodland Shadow, which had scored two impressive wins here earlier, going shorter than the derby distance of a mile-and-1/16 and with less weight than the 126 pounds he was asked to carry Saturday.

Either the weight, or the distance, or a combintion of both, got to him, because he was a fading sixth as the filly, Will She Be Frisky, came from off the pace to pick up the pacesetters in the stretch and take a two-length victory over Dave Forster's Lyric Line. Parkhead Prince was third and Reformed, which lacked racing room at the head of the stretch, was fourth.

Ridden by jockey Garth Carter, Will She Be Frisky returned $12.10, $5.50 and $3.50. Riding champion here in 1975, Carter now has two victories at this meeting. Earlier in the day he had scored on Forty Jewels ($4.50) in the sixth.

* * *

Just before the feature race, the heavily-favored Woodland Shadow dumped his jockey, Travis Wilkinson; and credit for avoiding a runaway, a late scratch and a healthy refund at the mutuels, must go to outrider **Gerry Tubbs**. Tubbs quickly caught up to, and took control of, Woodland Shadow in front of the stands to cheers from the fans.

On the backstretch, **Cindy Olson** with **Problem Solved**, won the best-groomed horse award, an event held on derby day. **Nancy McMinn** with **Spirit Perch** was second and **Karen Gisborne** with **Kan Tuk** was third.

Crowd was 3,237 and the handle $234.045. Racing resumes Wednesday with post parade at 1 p.m.

BIKE + TRIKE
SPECIALS
Use our Layaway for Christmas
Trades Welcome
Open Friday 'til 9 9-23x
RUSS HAY
BICYCLE SHOP
2542 Government St.
384-4722

Rebels I Stretch Margin

The rich got richer and some of the poor got poorer Sunday during action in the Vancouver Island Men's Field Hockey Association.

Rebels I padded their lead with a 6-1 victory over Rebels II at Oak Bay High School.

In other matches, UVic Vikings dropped Castaways out of the runner-up spot with a 3-0 triumph at UVic and Oak Bay tripped Rebels III 6-1 at Windsor Park to share second place with the Vikings at the midway point of the regular schedule.

Standings and scorers:

	G	W	L	T	F	A	P
Rebels I	6	5	0	1	31	5	11
Oak Bay	6	4	2	0	15	12	8
UVic	6	4	2	0	8	7	8
Castaways	6	3	2	1	13	14	7
Rebels II	6	2	3	1	7	10	5
Market Sq.	6	1	5	0	10	14	2
Rebels III	6	0	5	1	5	27	1

UVIC (3) — Don McKnight 2, Gary McKnight; CASTAWAYS (0).
OAK BAY (6) — Chris Harker 2, Ray Dilba, Frank Marlatt, Tom Hayes, Sandy Colquhoun; REBELS III (1) — Garth Montgomery.
REBELS I (6) — Dan Tourangeau 2, Brian Foley 2, Jim Welham, Rick Eison; REBELS II (1) — Mike West.

Oak Bay Moves Up With Win

Oak Bay edged to within two points of idle Mariners, the first-place occupants in the Vancouver Island Women's Field Hockey League, by blanking Rebels 5-0 Saturday.

FIRST DIVISION
REBELS (0); OAK BAY (5) — Lynn Derry 2, Gail Hoskins 2, Pam Kozak.
SPARTANS (4) — Stephanie Doney 3, Heather Kirker; SANDPIPERS (3) — Gill Hawkins, Cathy Holtham, Maria Lee.
Cowichan-UVic game postponed.
SECOND DIVISION
SANDERLINGS (4) — Sharon Anderson 2, Sue Morris, Maria Lee; HOBBITS (0).
EVERGREENS (4) — Janet Ruest 2, Judy Bingham, Irene Balutis; COWICHAN II (2) — Joan Gallaugher, Marion Achurch.
CASTAWAYS (3) — Gill Rees, Sandy Ferguson, Terry Hughes; REBEL REDS (0).

Firestone®
HURRY
OFFER ENDS NOV. 15 ON BIAS PLY
SNOW CHAMPIONS

SIZE	REG. PRICE	SALE PRICE
B78/13	$33.95	$31.15
B78/14	33.95	31.15
C78/14	33.95	31.15
D78/14	35.50	32.57
E78/14	36.10	33.11
F78/14	37.30	34.21
G78/14	40.55	37.17
H78/14	43.40	39.81
F78/15	37.30	34.21
G78/15	40.55	37.17
H78/15	43.40	39.81

BLACKWALLS $3.00 less

$30 15
A78/13
WHITEWALLS

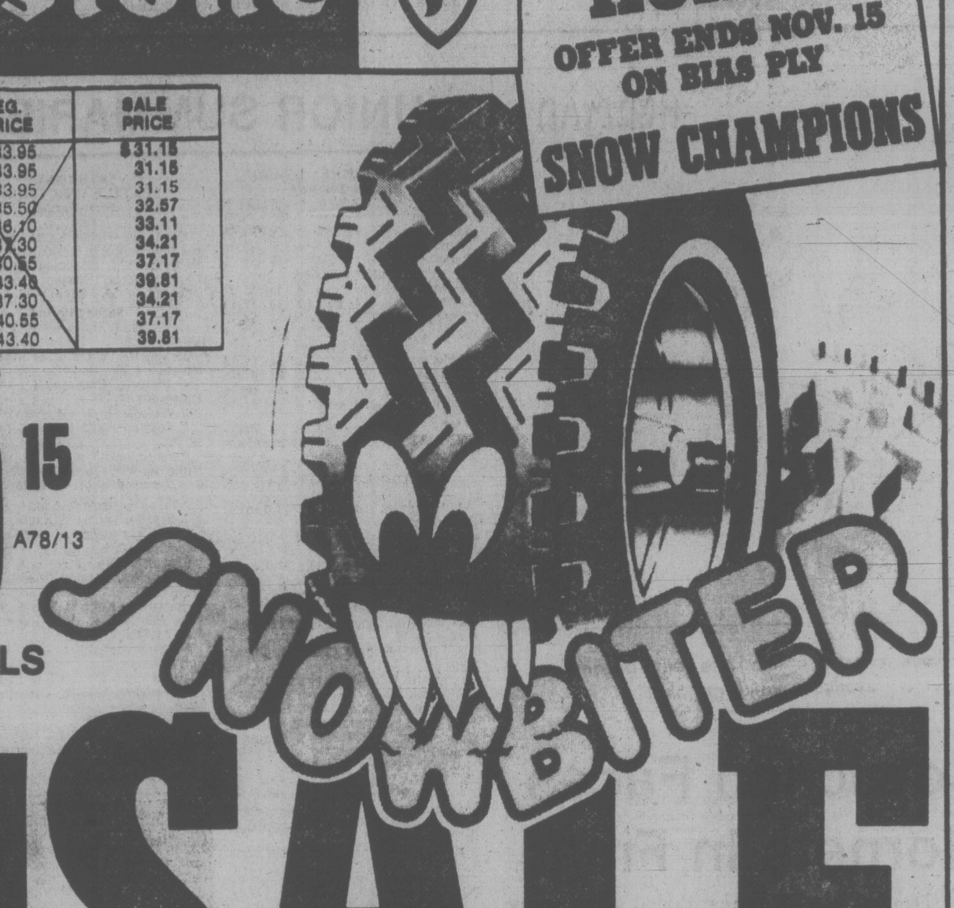

ALL SNOWBITERS INSTALLED AT NO EXTRA CHARGE AND BACKED BY FIRESTONE'S NATIONWIDE WARRANTY.

SALE

WINTER TIRE & SERVICE HEADQUARTERS

Town & Country®
RADIAL SNOWBITER
P175/80R13 – BR78/13
WHITEWALL
$54 05

P-METRIC SIZE	REPLACES	PRICE
P165/80R13	165R/13	$53.05
	DR78/14	57.08
P185/75R14	CR78/14	55.15
P195/75R14	ER78/14	59.85
P205/75R14	FR78/14	66.65
P215/75R14	GR78/14	73.85
P225/75R14	HR78/14	80.20
	JR78/15	87.10
P165/80R15	165R/15	62.40
P205/75R15	FR78/15	66.35
P215/75R15	GR78/15	76.75
P225/75R15	HR78/15	82.60
P235/75R15	LR78/15	93.85

WHITEWALLS

Town & Country®
RETREAD SNOWBITER
2 FOR $47 90
BIAS PLY OR BELTED
ANY SIZE
A78/13 THRU H78/15
WHITEWALLS OR BLACKWALLS

FRONT DISC BRAKE SERVICE
- Install new disc pads.
- Repack front outer wheel bearings.
- Inspect front rotors, front calipers, master cylinder, brake hardware, brake hoses.

$37 45 MOST CARS
WE USE
32,000 km warranty

4 WHEEL DRUM BRAKE SERVICE
- Install new linings.
- Repack front outer wheel bearings.
- Inspect brake hardware and drums, master cylinder, brake hoses, wheel cylinders.

$49 95 MOST CARS
WE USE
32,000 km warranty

FRONT WHEEL ALIGNMENT
No extra charge for cars with air conditioning or torsion bar adjustment. Correct caster-camber, set toe-in, toe-out, adjust steering box, centre steering wheel.

$10 95
MOST CARS
WE USE MOOG

OIL, LUBRICATION AND FILTER
Includes: Lubrication, oil filter, oil (4 qts.), labour.

$9 95
WE USE TEXACO QUAKER STATE
OR OTHER QUALITY PETROLEUM PRODUCTS
CARS AND LIGHT TRUCKS

USE OUR Firestone CREDIT PLAN OR
master charge
AMERICAN EXPRESS
CHARGEX VISA
ASK ABOUT OUR 90 DAY PAYMENT PLAN
CALL FOR AN APPOINTMENT

Firestone Stores
2882 DOUGLAS ST.
AT GARBALLY AT BURNSIDE
385-1404
Also in Nanaimo

STORE HOURS:
8:00-5:30 Mon.-Fri.
8:00-5:00 Sat.
Closed Sunday

*Reg'd T.M. – Firestone Canada Inc. Reg'd User. /Except Town & Country Reg'd T.M. – Firestone Canada Inc. /Except Sup-R-Belt Reg'd T.M. – Firestone Canada Inc.

FOOTBALL FIGURES

CANADIAN LEAGUE
(Final Standings)
Eastern Conference

	G	W	L	T	F	A	P
Ottawa	16	11	5	0	395	261	22
Montreal	16	8	7	1	331	295	17
Hamilton	16	5	10	1	235	403	11
Toronto	16	4	12	0	234	359	8
Western Conference							
Edmonton	16	10	4	2	452	301	22
Calgary	16	9	4	3	381	311	21
Winnipeg	16	9	7	0	371	351	18
B.C.	16	7	7	2	359	308	16
Sask.	16	4	11	1	330	459	9

NEXT GAMES: Saturday — Hamilton at Montreal (Eastern semi-final); Sunday — Winnipeg at Calgary (Western semi-final).

WINNIPEG 14, CALGARY 22
First Quarter
Cal—Single McFall 90 4:57
Cal—Single McFall 44 11:49
Wpg—Single Ruoff 12 14:56
Second Quarter
Wpg—FG Ruoff 46 3:29
Cal—TD Armstead 101 pass from Johnson (McFall convert) 10:49
Cal—FG McFall 36 14:56
Third Quarter
Cal—TD Burden 1 run (McFall convert) 3:06
Cal—FG McFall 39 7:41
Wpg—TD Gervais 14 pass from Brock (Ruoff convert) 12:41
Fourth Quarter
Wpg—FG Ruoff 42 9:17

Winnipeg	1	3	7	3	— 14
Calgary	2	10	10	0	— 22

Attendance: 26,888

Yardsticks

	Wpg.	Cal.
First downs	19	13
Yards rushing	113	97
Yards passing	295	251
Net offence	384	322
Passes made-tried	22-41	10-20
Interceptions	2	2
Punts-average	11-46	12-53
Fumbles-lost	2-2	0-0
Penalties-yards	11-132	10-44

Rushing: Winnipeg, Washington 18-77, Crump 2-36; Calgary, Burden 13-57, Rowland 6-28.
Receiving: Winnipeg, Crump 5-70, Paterson 4-46; Calgary, Armstead 2-129, Kirk 1-71.

TORONTO 16, HAMILTON 23
First Quarter
Tor—single Sunter 49 3:54
Ham—single Pettersen 54 10:39
Second Quarter
Tor—Single Clark 76 0:28
Tor—Safety Henderson conceded 5:49
Tor—Safety Henderson conceded 8:56
Ham—TD Smith 40 pass from Jones (Lumsden convert) 14:57
Third Quarter
Tor—Single Sunter 49 3:42
Tor—Safety Edwards 5:53
Ham—TD Henderson 44 interception return (Lumsden convert) 11:13
Fourth Quarter
Ham—TD Zambiasi 42 returned interception (Lumsden convert) 2:34
Ham—Single Lumsden 52 6:41
Tor—TD Harris 15 pass from White (Sunter convert) 13:25

Toronto	1	5	3	7	—16
Hamilton	1	7	7	8	—23

Attendance: 31,005.

Yardsticks

	Tor.	Ham.
First downs	18	9
Yards rushing	136	98
Yards passing	263	148
Net offence	374	194
Passes made-tried	15-36	8-16
Interceptions	0	3
Punts-average	14-50	13-42
Fumbles-lost	3-2	4-2
Penalties-yards	12-88	10-93

Rushing: Toronto, Metcalf 14-95, Bragagnolo 12-28; Hamilton, Edwards 18-77, Jones 2-15.
Receiving: Toronto, Harris 5-76, Muller 5-56; Hamilton, Smith 2-90, Harrison 2-43.

SATURDAY
OTTAWA 8, MONTREAL 26
First Quarter
Mtl—TD Ah You 18 blocked kick recovery (Sweet convert) 2:38
Mtl—FG Sweet 16 8:39
Second Quarter
Ott-TD Stenerson 5 pass from Clements (Hay convert) 1:57
Mtl—FG Sweet 40 5:32
Ott—Single Hay 46 9:41
Mtl—FG Sweet 39 13:55
Third Quarter
Mtl—FG Sweet 34 14:13
Fourth Quarter
Mtl—TD Green 5 run (Sweet convert) 2:53

Ottawa	0	8	0	0	— 8
Montreal	10	6	3	7	—26

Attendance—54,159.

Yardsticks

	Ott	Mtl
First downs	16	19
Yards rushing	65	190
Yards passing	188	191
Total offence	201	339
Passes made-tried	16-34	10-22
Interceptions	1	2
Punts-average yards	10-41.2	5-40.6
Fumbles-fumbles lost	2-13	3-2
Penalties-total yards	8-103	9-70

Rushing: Ottawa—Murphy 4-24, Green 7-21; Montreal—Green 13-90, L. Smith 1-51.
Receiving: Ottawa—Stenerson 7-73; Gabriel 3-56, Murphy 3-21; Montreal—Gaddis 4-101, Dalla Riva 2-26, L. Smith 2-21.

EDMONTON 11, B.C. 33
First Quarter
Edm—Single Cutler 39 10:00
Second Quarter
B.C.—FG Passaglia 22 0:17
Edm—TD Smith 15 pass from Lemmerman (Cutler convert) 4:29
B.C.—FG Passaglia 45 9:08
Edm—FG Cutler 15 13:45
Third Quarter
B.C.—TD Ellis 77 Pass from Tagge (Passaglia convert) 0:34
B.C.—FG Passaglia 40 5:51
B.C.—TD Taylor 1 run (Passaglia convert) 14:52
Fourth Quarter
B.C.—TD Taylor 70 run (Passaglia convert) 13:03
B.C.—FG Passaglia 40 14:09

Edmonton	1	10	0	0	—11
B.C.	0	6	17	10	—33

Attendance—20,822.

Yardsticks

	Edm	B.C.
First downs	17	14
Yards rushing	46	190
Yards passing	294	201
Net offence	318	382
Passes made-tried	23-38	14-23
Interceptions	2	2
Punts-average	10-41	9-41
Fumbles-lost	3-2	1-0
Penalties-yards	7-61	6-73

Rushing: Edmonton, McNeil 13-49, Santucci 1-2; B.C., Taylor 12-132, White 11-22.
Receiving: Edmonton, Scott 8-137, Smith 5-54; B.C., Ellis 6-130, Bright, 4-34.

CANADIAN COLLEGIATE
Atlantic Final
St. Francis X 12 Acadia 9
Ont.-Que. East Final
Queen's 23 McGill 1
Ont.-Que. West Final
Laurier 19 Western 14
Western Final
UBC 26 Calgary 8
WESTERN JUNIOR
Fort Garry 0, Saskatoon 64 (Saskatoon wins sudden-death final).

U.S. COLLEGIATE
Army 28 Air Force 14
Boston St. 10 New Haven 6
Boston U. 15 Holy Cross 7
Brown 31 Harvard 30
Colgate 17 Lafayette 7
Dartmouth 37 Columbia 7
Fordham 17 Hofstra 14
Penn St. 27 Maryland 3
Pittsburgh 18 Syracuse 17
Princeton 21 Penn 0
Rutgers 21 Massachusetts 11
Villanova 28 Boston College 16
Yale 42 Cornell 14
Alabama 35 Mississippi St. 14
Clemson 51 Wake Forest 6
Florida 31 Auburn 7
Georgia 41 VMI 3
Kentucky 28 Virginia Tech 0
Louisiana St. 30 Mississippi 8
Memphis St. 35 Vanderbilt 14
Richmond 27 N. Carolina 18
Tennessee 34 Duke 0
W. Virginia 20 Virginia 17
William £ Mary 12 Citadel 8
Tulane 20 Miami, Fla. 16
Houston 63 TCU 6
Iowa St. 24 Kansas St. 0
Miami, Ohio 31 Ohio U. 16
Michigan 34 Iowa 0
Michigan St. 59 Illinois 19
Minnesota 32 Indiana 31
Nebraska 63 Kansas 21
N. Illinois 27 Kent St. 12
Notre Dame 27 Navy 7
Ohio St. 49 Wisconsin 14
Oklahoma St. 35 Missouri 20
Purdue 31 Northwestern 0
Arkansas 37 Rice 7
Texas A £ M 20 SMU 17
Texas Tech 27 Baylor 9
Boise St. 48 Idaho 10
Brigham Young 48 Wyoming 14
New Mexico 24 Utah 12
Oklahoma 28 Colorado 7
Oregon St. 32 Washington St. 31
San Diego 38 U.S. Int'l 20
Southern Cal 13 Stanford 7
UCLA 23 Oregon 21
Utah St. 40 Pacific U. 14
Washington 31 Arizona 21
Weber St. 34 Idaho St. 12

U.S. NATIONAL LEAGUE
AMERICAN CONFERENCE
Eastern Division

	W	L	T	F	A	Pct
New England	8	2	0	242	165	.800
Miami	7	3	0	242	162	.700
NY Jets	6	4	0	244	232	.600
Baltimore	3	6	0	120	230	.333
Buffalo	3	7	0	172	227	.300
Central Division						
Pittsburgh	9	1	0	249	139	.900
Houston	6	4	0	161	165	.600
Cleveland	5	5	0	175	165	.500
Cincinnati	1	9	0	110	184	.100
Western Division						
Denver	6	4	0	171	141	.600
Oakland	6	4	0	193	164	.600
Seattle	5	5	0	221	235	.500
San Diego	4	6	0	191	215	.400
Kansas City	2	8	0	151	228	.200
NATIONAL CONFERENCE						
Eastern Division						
Washington	7	2	0	186	135	.778
Dallas	6	4	0	200	147	.600
NY Giants	5	5	0	180	182	.500
Philadelphia	5	5	0	160	152	.500
St. Louis	2	8	0	132	203	.200
Central Division						
Green Bay	7	3	0	191	149	.700
Minnesota	6	4	0	198	170	.600
Tampa Bay	4	6	0	164	161	.400
Chicago	3	7	0	177	197	.300
Detroit	3	7	0	130	185	.300
Western Division						
Los Angeles	8	2	0	186	129	.800
Atlanta	6	4	0	145	147	.600
New Orleans	5	5	0	187	191	.500
San Francisco	1	9	0	141	219	.100

NEXT GAME: Tonight — Washington at Baltimore.
Minnesota 17 Detroit 7
St. Louis 20 NY Giants 10
Seattle 31 Chicago 29
Philadelphia 10 Green Bay 3
New England 14 Buffalo 10
Pittsburgh 20 New Orleans 14
Atlanta 21 San Francisco 10
Houston 14 Cleveland 10
Oakland 20 Kansas City 10
Miami 23 Dallas 16
San Diego 22 Cincinnati 13
NY Jets 31 Denver 28
Los Angeles 26 Tampa Bay 23

EASTERN JUNIOR
Burlington 0, Ottawa 29 (Ottawa wins sudden-death final).

Vikings Lose Final Contest

University of Victoria Vikings got away to an impressive start, but they still couldn't handle the powerful Vancouver Volleyball Club in the final of the annual UVic fall invitational men's volleyball tournament.

Playing in a tournament final for the first time in several years, the Vikings won the opening game but had to settle for second place in the two-day event at UVic as the Vancouver squad bounced back for a 14-16, 15-7, 15-5, 15-8 victory.

Third place went to the British Columbia provincial team, which defeated B.C. Olympics of Vancouver 5-15, 15-12, 5-15, 15-0, 15-0 when Olympics forfeited the last two games.

Far West Hammers of Victoria earned the fifth position with UBC Thundrebirds finishing sixth, followed by Simon Fraser and B.C. Olympics Juniors.

Vikings needed a big comeback to overcome the senior Olympics in the semi-final round, winning by scores of 8-15, 7-15, 15-3, 15-12, 16-14.

Vancouver VC also had to go the five-game route to survive the semi-finals, prevailing 7-15, 17-15, 12-15, 15-7, 15-12 over the provincial team.

Scott Sets Mark In Third Triumph

VANCOUVER — Debbie Scott of the University of Victoria broke her own record while taking a third straight open women's title in the eighth annual Seawall Road Race here Sunday.

Scott established a new standard of 32 minutes, 35 seconds while winning the six-mile race, which attracted about 2,500 competitors.

Another Victorian, Anne Harrison, placed sixth.

In the open men's race, John Smith of UVic finished second with a time of 28:11, 28 seconds behind Peter Spir of Vancouver Olympics, who also set a new record with the win.

Two other Victoria runners — Mike Creery of Lions Gate Roadrunners and Dave Weicker of Esquimalt Athletics — placed fourth and fifth, respectively.

Tony Theriault of Esquimalt Athletics won the junior boys' race with a record time of 29:46 and clubmate Bonnie Hutton finished third in the corresponding girls' class.

Garth Ball of the Victoria Flying "Y" was fourth in the masters race and clubmate Andy Green finished first in the over-60 category with a time of 42:40.

Bitter Blow for Irish

DUBLIN (Reuter) — Hooker Andy Dalton crashed over for a try in injury time to give New Zealand All Blacks a 10-6 victory over Ireland in a Rugby Union international Saturday.

It was a bitter blow for the Irish, who had more than held their own in a clean, hard game and for a spell in the second-half had exerted tremendous pressure on the New Zealand line.

Mark Donaldson set up the winning try. The scrum-half broke powerfully on the blind side and, after battering his way to within a few yards of the Irish line, passed inside to Dalton, who threw himself over near the left corner flag.

Fly-halves Doug Bruce and Tony Ward shared the remaining points. Bruce landed two dropped goals for the All Blacks and Ward kicked two penalties for Ireland.

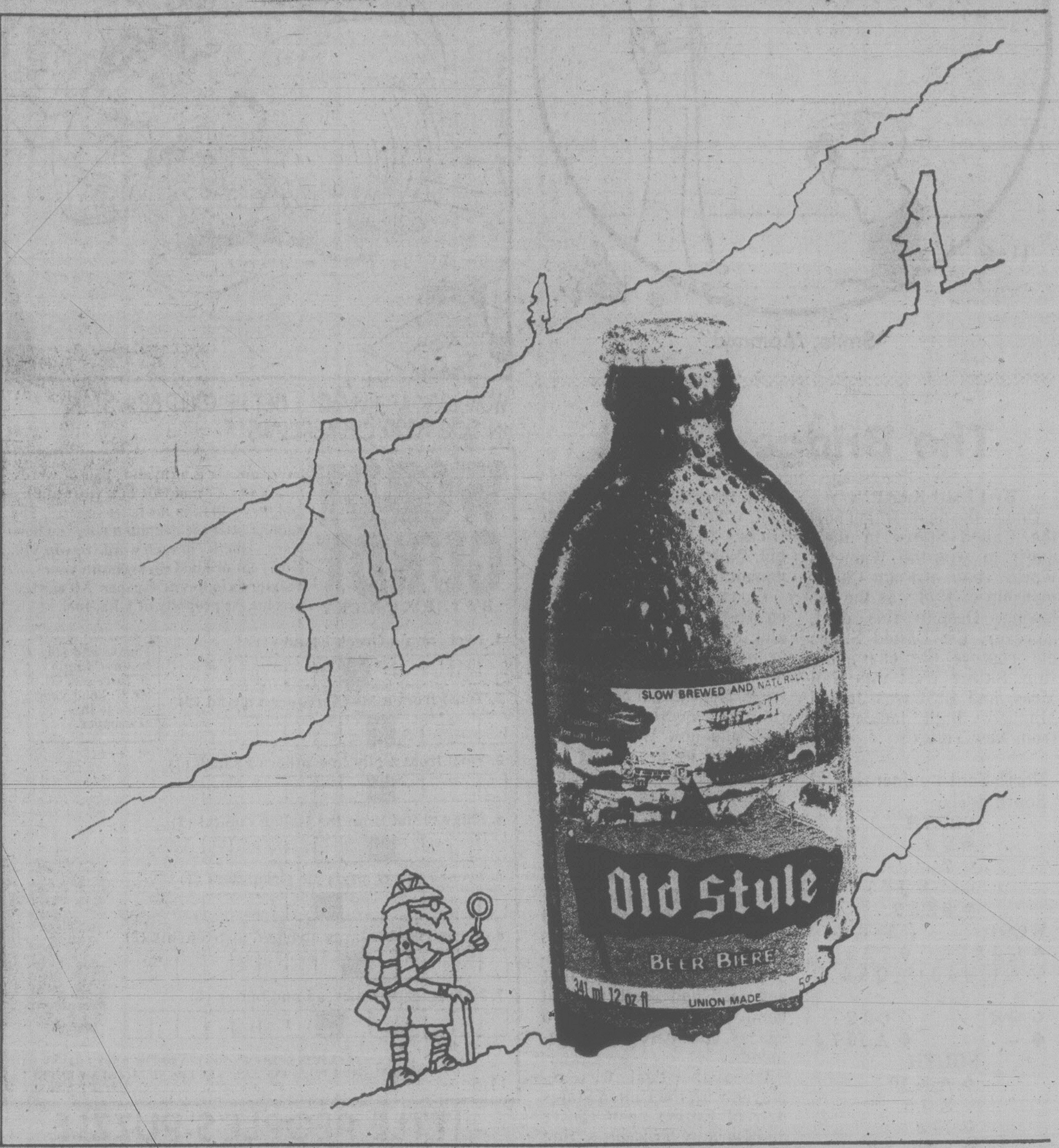

CORDS
ENGINE SPECIALISTS YOUR HEADQUARTERS FOR MINTEX WATER PUMPS
2215 GOVERNMENT ST. 388-4212

THE Arena
TUESDAY
TINY TOTS SKATING
1:30 p.m.-3:00 p.m.

Tom Cino .....
sells
Premium Ex-Lease Vehicles

1978 CADILLAC ELEGANCE
4-DOOR PILLARD SEDAN
Fully luxury equipped,
Factory air,
Finished in diplomat blue.
SALE PRICE $14,400

1975 CHRYSLER IMPERIAL
2-DOOR HARDTOP
Fully luxury equipped,
Factory air,
Finished in Inca gold metallic.
SALE PRICE $6995

1975 CHRYSLER CORDOBA
2-DOOR
Fully luxury equipped,
Factory air,
Finished in white with gold vinyl roof.
SALE PRICE $5995

idealease
CHRYSLER LEASING SYSTEM
ENSIGN LEASE LTD.
1855 Quadra at Caledonia 386-2411

Jameson's coffee.
A full-bodied flavour all its own.

A rich blend of the world's finest coffees with a touch of chicory. Most coffee lovers find they use less per cup than regular grind - enjoying great flavour at a lower cost. Packaged with the freshness sealed in. Try a pound.

40¢ Save 40¢ 40¢
on your next purchase of
Jameson's coffee

10/11/78

MR. DEALER: Goodhost Foods Limited will redeem this coupon for the face value plus 5¢ for handling provided you receive it from your customer according to the terms of the coupon offer. Any other application constitutes fraud. Failure to provide, on request, evidence satisfactory to Goodhost Foods Limited that you have complied with such terms, will void coupon. All coupons submitted for redemption become the property of Goodhost Foods Limited. For redemption mail to: GOODHOST FOODS LIMITED, P.O. BOX 3080, STATION B, REXDALE, ONTARIO. M9V 2G2

40¢ Limit one coupon per purchase-offer valid till Nov. 30, 1978. 40¢

FAMILY CIRCLE

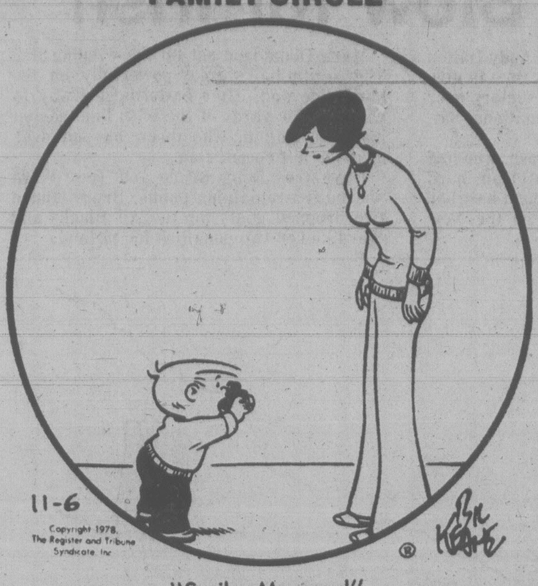

"Smile, Mommy!"

DENNIS THE MENACE

"WOW, LOOK AT HIM GO! I BET HE COULD BE A STAR IN DOG-FOOD C'MMERCIALS!"

CATHY

SUPERHEROES

HAGAR

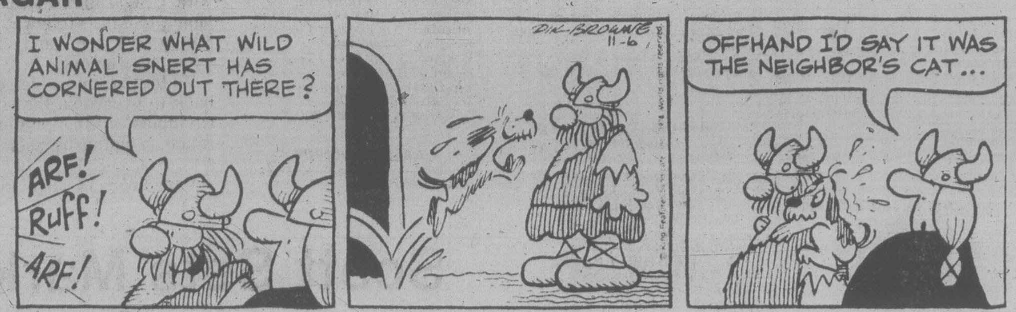

PEANUTS

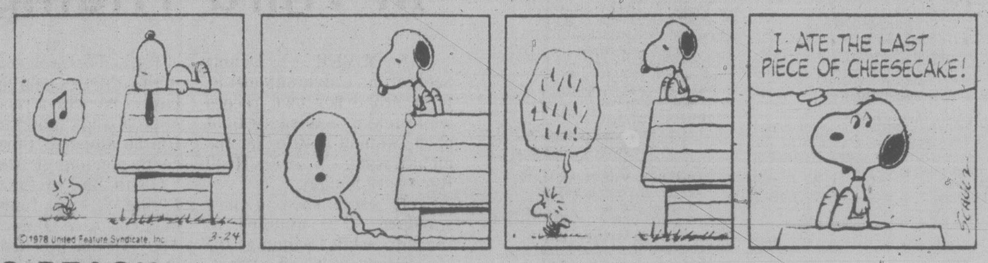

MISS PEACH

B.C.

WIZARD OF ID

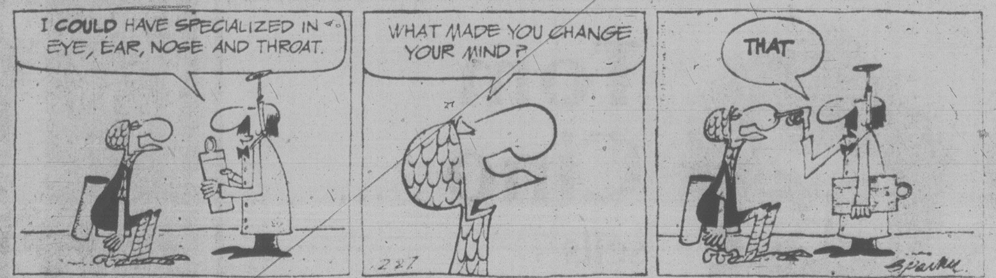

WINNIE THE POOH

NANCY

BROOM-HILDA

The Bridge Expert

By FRED KARPIN

One of the deals which hurt the United States in their quest to win the Women's World Team-of-Four Championship of 1978 was the following. Despite this deal, however, the United States did capture the championship. Sitting West was Gail Moss, and East was Jacqui Mitchell. Both ladies are from New York City.

North-South vulnerable.
South deals.

NORTH
♠ 9 6
♡ 7
◇ A K J 9 7 4
♣ 9 8 6 3

WEST	EAST
♠ Q J 8 5 4	♠ 7 3 2
♡ A 10 9 4 3 2	♡ Q 8 6
◇ Q 8	◇ 6 3 2
♣ —	♣ A 10 7 4

SOUTH
♠ A K 10
♡ K J 5
◇ 10 5
♣ K Q J 5 2

The bidding:

South	West	North	East
1 NT	2 ♣	3 NT	Pass
Pass	Pass		

Opening lead: Four of ♡.

West's two-club overcall was the initiation of the Landy Convention. The bid showed length in both spades and hearts. North, hoping that her partner possessed the diamond queen as part of her opening one-notrump call, counted on six diamond tricks. So, ignoring West's bid, North jumped to three notrump.

East put up the heart queen on West's opening heart lead, and the Italian South declarer made a nice play by allowing the heart queen to win the trick. The eight of hearts was returned, South put up the jack and now West made a nice play by not taking her ace. Her hope was the East would be able to regain the lead, and a heart return by East would then enable West to win four heart tricks.

However, West's effort was not rewarded. At trick three South led the diamond 10 and finessed against West's hoped-for queen. As is evident, West did possess that key card and South romped home with nine tricks: two spades, one heart and six diamonds.

When the deal was replayed with the United States pair of Emma Jean Hawes and Dorothy Truscott sitting South and North respectively, the bidding was highly competitive. The final contract was four notrump, with South as the declarer.

Again, a heart was opened by West and East put up the queen. South, hoping that West had the ace of clubs, took the queen with the king and banged down the king of clubs. Unhappily for her, East won the trick and returned a heart, sending South down to a three-trick defeat.

CRYPTIC CROSSWORD

ANSWERS TO FRIDAY'S PUZZLE

ACROSS
1 Dismay
4 Drifts
9 Curtain-raiser
10 Extreme
11 Moira
12 Cheap
14 Adage
18 Cargo
19 Declaim
21 Leather-jacket
22 Swears
23 Orders

DOWN
1 Ducked
2 Stretcher case
3 Apace
5 Rearmed
6 Fishing-tackle
7 Serial
8 Under
13 Another
15 Scales
16 Adorn
17 Smites
20 Chair

CLUES

ACROSS
1 To remove the locks would cause suffering (8)
5 One of the Foot Guards (4)
9 Just the way for golfers (4)
10 See 17 Down
11 Views partners in a different way (5)
12 So a ring is provided for the girl (7)
13 It's used for zigzag tacking (7-6)
18 An event that results in de-bagging! (4-4)
19 The range of some of the Swiss planes coming back (4)
20 Tennis before the end of June is unusually concentrated (7)
21 Make a call when it's after six! (5)
22 Agreeable part of the Riviera (4)
23 I besmirch the name of a Cypriot, for example (8)

DOWN
2 Fancy one being embroiled in strange enigma (7)
3 More confusion with explosive all round produces anguish (7)
4 Suppress unfair practices — you need a court for this (6, 7)
6 Distribute a prepared statement (7)
7 Healey's unusual feature! (7)
8 Small insect with the tail of a gnat (6)
13 Coarse material is bombastic (7)
14 Vinegary sounding man of austerity (7)
15 North Shore transformed by birds (6)
16 One with a latin translation! (7)
17 and 10 Across. Those present at the Prison Concert? (7, 8)

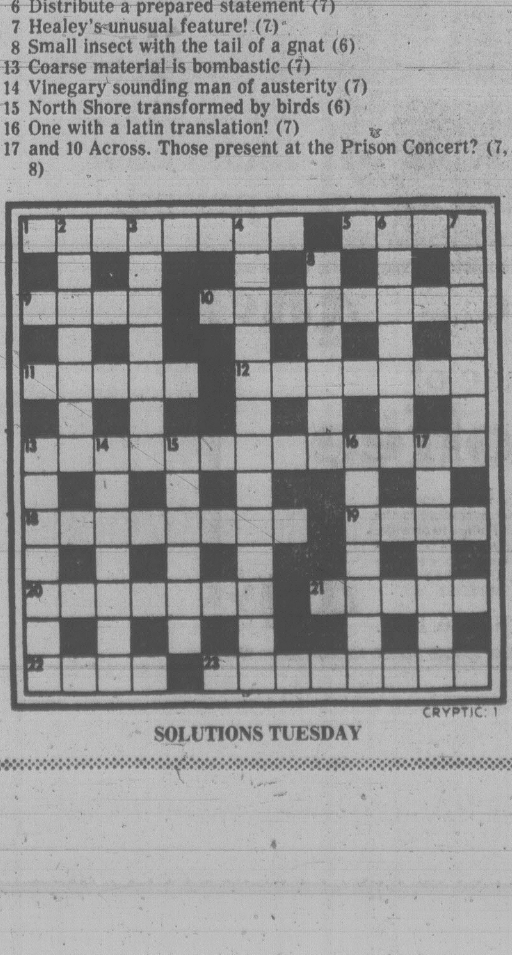

SOLUTIONS TUESDAY

WORDY GURDY

BY TRICKY RICKY

Every answer is a rhyming pair of words (like FAT CAT and DOUBLE TROUBLE), and they will fit in the letter squares. The number after the definition tells you how many syllables in each word. To win $10, send your original rhymes with your definitions to this newspaper. All entries become the property of UFS, Inc.

1. Beef from a Greek island (1)
2. Toast from a Mediterranean island (2)
3. Wool from a city in southern France (1)
4. Shiny metal from the Italian capital (1)
5. French resort city's air circulators (1)
6. Agean island's large stringed instruments (2)
7. Italian seaport's bread and butter (2)

Thanks and $10 to Jim Ciampa pf Torrence, Ca. for #7. Send *your* entry to this newspaper.

11-6

ANSWERS: 1. CRETE MEAT 2. ELBA MELBA 3. NICE FLEECE 4. ROME CHROME 5. CANNES FANS 6. DELOS CELLOS 7. NAPLES STAPLES

LITTLE PEOPLE'S PUZZLE

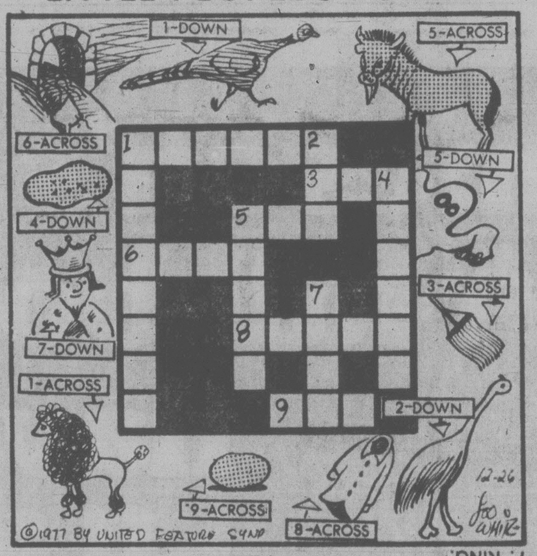

ANSWERS: Across—1. POODLE, 3. MOP, 5. GNU, 6. ARCH, 8. SHIRT, 9. EGG. Down—1. PHEASANT, 2. EMU, 4. POTATO, 5. GHOST, 7. KING.

YOUR HOROSCOPE

Astrological Forecast for Tuesday, November 7
By SYDNEY OMARR

ARIES (March 21-April 19): You get what you request. Capricorn,, Cancer persons figure prominently — and so does the number 8. This business, creativity, test, challenge and love — that kind of a day. Please be ready for it.!

TAURUS (April 20-May 20): Accent on ascent, the climb; getting credit due, reaching above-and-beyond apparent limitations. Aries, Libra persons figure prominently. Finish what you start — don't permit situation or "Problem" to vegetate.

GEMINI (May 21-June 20): Good moon aspect coincides now with long-range plans, travel, spirituality, education, knowledge that can be transformed into wisdom. Leo, Aquarius persons figure in scenario. Yes, the new contact will prove fruitful.

CANCER (June 21-July 22): Lie low, go slow — study financial aspects, gather data and seek views of partner, mate. Hunch is valid, but you should contact individual knowledgeable about land values, real estate. Take nothing for granted. Aquarius could play important role, along with another Cancer.

LEO (July 23-Aug. 22): Be flexible, avoid direct confrontation. Display humor, versatility. Sagittarius, Gemini persons figure in scenario. You may miss target twice, but you strike home on third day. Know it and act accordingly. Publicity, popularity and marital status grab spotlight.

VIRGO (Aug. 23-Sept. 22): What seems a setback will rebound in your favor. Check details, be aware of fine print, read between the lines. Aquarius, Taurus, Scorpio individuals fig[illegible] in scenario. Work procedures, special services command more-than-usual attention.

LIBRA (Sept. 23-Oct. 22): Relationship is very warm. Creativity is highlighted. Imprint your own style. Gemini, Virgo, Sagittarius persons are in picture — so is the number 5. You're able now to analyze, to deduct, to locate lost articles — and clues. Your detective work now is magnificent!

SCORPIO (Oct. 23-Nov. 21): Home, security, conclusion of transaction, solid base — these command spotlight. You erase past error through domestic adjustment. Family environment becomes harmonious as you make diplomatic gesture, concession and offer token of affection.

SAGITTARIUS (Nov. 22-Dec. 21): Define terms, meanings. Accent on short trips, relatives, romantic haze, subtle nuances, individual who promises much but delivers nothing. Protect self in clinches — avoid self-deception. Pisces figures prominently.

CAPRICORN (Dec. 22-Jan. 19): Accent on money and how to earn more of it. Get production plans in order. Accent challenge, responsibility. Utilize lessons recently learned. Member of opposite sex figures prominently. Be aware of duties, prices. No one is going to give you something of value for nothing.

AQUARIUS (Jan. 20-Feb. 18): Lunar-numerical cycles are such that you gain acceptance, popularity and you are at right place at right time. You win! Those who placed roadblocks in your path will hasten to remove them. Stress originality, independence. Create your own style, policy.

PISCES (Feb. 19-March 20): You no longer are frightened. Obtain hint from Aquarius message. You will be in your own element — views will be vindicated. You get to heart of matters. You properly define terms and interpret dreams.

IF NOVEMBER 7 IS YOUR BIRTHDAY you are introspective, passionate, a dedicated, tempermental person. You have been through a "difficult" year. You'll be refreshed, revitalized in December. If single, you could marry in 1979. Business merger is soon to occur. Pisces, Virgo persons play important roles in your life. You live a double life — one which the world sees, the other is your inner life. The latter has a greater effect on you.

FUN WITH FIGURES

By J. A. H. HUNTER

"Susan and Mike?" said Clem. "Well, it's funny about their ages and yours."

Eve shook her head. "Come on, I'm 60 and they're only kids."

"But it is odd," Clem insisted. "Their ages are the digits of my age, and our three ages add up to yours."

How old was he?

Thanks for idea to L. V. Boyd, Victoria.

(Answer tomorrow)

Friday's answer: Numbers 10204 and 20410.

Shutout Shatters Unbeaten Streak

Shutouts appeared the order of the weekend during first-division action in the Vancouver Island Soccer League.

Victoria West snapped a tie for second place with Cosmopolitan Royals by handing the Cosmos their first loss of the season, 2-0, Sunday at Heywood Avenue Park.

In other Sunday matches, Gorge downed Duncan Selects 1-0 at Hampton Park, UVic Vikings blanked Nanaimo United 2-0 at Nanaimo and Victoria Athletics went against the shutout trend by downing host Powell River Villas, 3-1.

On Saturday, Oak Bay blanked Nanaimo City 4-0 at Royal Athletic Park.

Garnet Moen opened scoring for Vic West at 77 minutes and Robbie Williams fired the insurance goal five minutes later. Jim DeGoede recorded the shutout.

Mike Collis counted the lone goal for Gorge at 83 minutes and goalie John Iruretagoyena earned the shutout.

At Nanaimo, a goal by Jim Palm at the 10-minute mark gave Vikings a 1-0 advantage at the half. John Leier booted in the insurance goal at 77 minutes as Ted Van Waes chalked up the shutout.

Goals by Dan Hood (10 minutes) and Mark Robb (22) gave Athletics a 2-0 lead at half time. Jimmy Veenof got one back for Powell River at 73 minutes but Gil Windley put the game out of reach by counting the last Athletic goal at 87 minutes.

Ed Lowe (21), Mike Sails (32), Peter Brett (43) and John Nash (44) connected for Oak Bay.

Standings and results of matches in other divisions:

FIRST DIVISION

	G	W	L	T	F	A	P
Athletics	7	6	1	0	26	10	12
Vic West	7	5	1	1	15	8	11
Cosmo Royals	7	3	1	3	9	8	9
Nanaimo U.	7	3	3	1	12	11	7
Gorge	6	2	2	2	9	12	6
Oak Bay	7	2	3	2	10	9	6
UVic Vikings	5	2	2	1	11	10	5
Nanaimo C.	6	2	4	0	7	18	4
Powell R.	5	1	4	0	8	12	2
Duncan	7	0	5	2	8	15	2

SECOND DIVISION

	G	W	L	T	F	A	P
Metro	8	7	0	1	20	3	15
Vantreights	8	6	1	1	25	4	13
Prospect Lk.	8	6	1	1	18	12	13
Castaways	8	4	2	2	13	7	10
Cosmo Royals	8	3	5	0	9	14	6
Vic West	8	3	5	0	7	23	6
DaVinci	8	2	5	1	11	14	5
Athletics	8	2	5	1	12	22	5
OB Alumni	8	1	5	2	11	17	4
Gorge	8	1	6	1	5	15	3

METRO TOYOTA (1) — Joe Mendonca; CASTAWAYS (0).
PROSPECT LAKE (0); VANTREIGHTS (5) — Dwayne Pack 2, Brad Palmgren, Doug Cassells, Joe Achadinha.
VICTORIA WEST (2) — Bruce Reece, Mike Beaulac; DAVINCI (1) — Scorer not recorded.
OAK BAY ALUMNI (0); COSMOPOLITAN ROYALS (2) — Keith Thompson, Jim Bailey.
VICTORIA ATHLETICS (3) — Mike Miller, Barry Robbins, Lucci Zambrano; GORGE (1) — Bruce Calland.

THIRD DIVISION

	G	W	L	T	F	A	P
Pt. Alberni	9	5	1	3	27	13	13
Labatts	9	6	2	1	32	17	13
Campbell R.	9	6	3	0	22	16	12
OB Reserves	9	4	2	3	22	13	11
Kickers	9	3	2	4	23	19	10
LH Athletics	9	3	2	4	20	16	10
Duncan	8	2	2	4	18	12	8
DaVinci	8	2	4	2	15	19	6
Saanich	9	2	6	1	22	36	5
LH Ormistons	9	0	9	0	4	44	0

Pt. Alberni 2, Duncan Village G. 2.
Labatts 4, Campbell River 3.
Kickers 5, Saanich Braves 2.
LH Ormistons 0, O.B. Reserves 8.
DaVinci 2, Lakehill Athletics 3.

FOURTH DIVISION

	G	W	L	T	F	A	P
Gorge	8	6	0	2	29	9	14
CB Orange	8	5	1	2	18	11	12
Athletics	8	6	2	0	26	14	12
Falcons	8	3	3	2	20	18	8
Duncan	8	4	4	0	16	16	8
Castaways	8	3	4	1	18	23	7
Chez Pierre	8	2	4	2	17	20	6
Saa. Police	8	3	5	0	13	21	6
Sidney	8	2	5	1	12	26	5
UVic Norsemen	8	1	7	0	8	19	2

UVic Norsemen 1, Castaways 2.
Vic. Athletics 4, Saanich Police 1.
Chez Pierre 1, C.B. Orange 2.
Duncan United 1, Gorge 2.
Falcons 1, Sidney Imperial Build. 0

FIFTH DIVISION

	P	W	L	T	F	A	P
Croatia	7	7	0	0	42	6	14
Sooke U.	7	6	1	0	45	9	12
CB Royals	7	5	1	1	16	12	11
Duncan NS	6	4	1	1	26	10	9
Duncan RC	8	4	3	1	24	20	9
Prairie Inn	7	3	2	2	25	18	8
Saa. Breakers	7	3	4	0	15	30	6
Castaways	7	3	4	0	26	25	6
Duncan M.	7	3	4	0	12	17	6
Health Spa	8	3	5	0	21	25	6
Royal Roads	7	1	5	1	15	29	3
Saa. United	8	1	6	1	8	36	3
Vic. Orcas	8	0	7	1	8	46	1

Dun. Merchants 1, Dun. Royals 0.
Sooke United 5, Castaways 1.
Cordova Bay 5, Victoria Orcas 0.
Saanich Breakers 0, Croatia 6.
Health Spa 3, Saanich United 1.

Eskimos' Rental Dispute Settled

EDMONTON (CP) — A dispute over rent charged by the city for the use of Commonwealth Stadium for the Western Football Conference final one Nov. 18 was settled Saturday as Edmonton Eskimos agreed to pay the amount demanded.

Eskimos president Matt Baldwin said the WFC does not agree with the rental demanded by the city but would pay it under protest.

"It was decided to keep the game in Edmonton in consideration of the outstanding support provided by Eskimos fans over the years," he said.

The WFC offered the city $43,000, equivalent to the amount which would be received in rent for a regular-season sellout. The city rejected the offer, asking a percentage rental which, because of higher ticket prices, would amount to $60,500 if the anticpated sellout occurs.

Eskimos general manager Norm Kimball had threatened moving the WFC final to another city because of the dispute over the rent but the club bowed to the city's demands after meeting with council.

ROY HASLAM SELECTED AS DRIVER-OF-THE-YEAR

SEATTLE — Roy Haslam picked up the major award but Joe Musfelt and Roy Smith also stood up to make Victoria's presence felt at the inaugural International Drivers Challenge series awards banquet here Saturday.

Haslam was named the IDC driver-of-the-year. In addition to claiming the main trophy, Haslam also won a 1978 Ford Pinto for topping the point standings.

The Victoria driver won three of the 16 races during the open superstock competition, was in the top six 11 other times and never placed lower than 10th.

Musfelt, sixth over-all in the point standings, was voted the most-improved driver while Brian Green of Prince George was selected the rookie-of-the-year.

Smith, who won a trip for four to Hawaii for finishing second in the points race, was one of five to accept "inspirational" awards, going to drivers who displayed competitiveness and dedication combined with driving ability.

Marsh Mormyluk of St. Albert, Alta., Mike Rollins of Tacoma, Bob Fox of Bremerton and Ron Eaton of Tacoma, No. 3 in the final point standings, were others getting the inspirational awards.

ROY HASLAM
. . . topped points list

Pat Paces Midget Runners

ABBOTSFORD — Victoria runners turned in creditable performances in the British Columbia junior cross-country championships here Saturday.

Pat Wellman of Victoria Flying Y captured the midget girls' 2,800 metres while clubmates Dale McDonald and Bobby Fulton and Victoria Mercuries' Ken Wilmhurst recorded second-place finishes.

Wellman, with a time of nine minutes, 17 seconds, sparked the Y team, which also included Mary Domke and Heather Shipley, to a second-place finish in the team event, won by Coquitlam.

Wilmhurst was runner-up in the peewee boys' 2,000 and McDonald finished second in the peewee I 2,000. Fulton placed second in the tyke 1,500 metres.

Christine Thompson of Nanaimo finished second in the peewee I girls' race.

BRAGAN TO RESIGN

PETERSBURG, Fla. (AP) — Bobby Bragan, president of the National Association of Professional Baseball Leagues, says he will resign when his three-year term expires Dec. 6.

Nordiques Relish Work

By The Canadian Press

Quebec Nordiques seem to thrive on plenty of work.

They have played five World Hockey Association games in the last eight days and won them all.

The Nordiques returned from a five-game road trip Sunday and treated the Quebec fans to a 2-0 victory over Edmonton Oilers that moved them into first place.

New England Whalers, who had been leading virtually since the start of the season, dropped a point behind Quebec when they lost 5-4 to Cincinnati Stingers.

Winnipeg Jets defeated Indianapolis Racers 6-2 to take over fourth place, a point behind Cincinnati and two behind the Whalers.

On Saturday Quebec downed Birmingham Bulls 4-1 while Indianapolis and Birmingham played to a 6-6 tie.

The leg-weary Nordiques, playing their third game in as many nights, got outstanding goaltending from Jim Corsi, who handled 38 shots to earn his shutout against the Oilers.

The Oilers lost veteran right winger Bill Goldsworthy in the first period when he suffered a shoulder separation.

	G	W	L	T	F	A	P
Quebec	13	7	5	1	51	51	15
New England	12	6	4	2	56	50	14
Cincinnati	11	6	4	1	43	37	13
Winnipeg	11	5	4	2	47	39	12
Birmingham	10	5	5	0	39	40	10
Edmonton	10	4	6	0	29	31	8
Indianapolis	11	2	7	2	35	52	6

NEW ENGLAND (4) — Selwood, McKenzie, Lyle, Roberts; CINCINNATI (5) — Luksa 2, Hislop, Marsh, Ftorek. Attendance: 7,361.
EDMONTON (0); QUEBEC (2) — Tremblay, Brackenbury. Attendance: 8,400.
INDIANAPOLIS (2) — Stoughton, Larway; WINNIPEG (6) — Ruskowski 2, Sullivan 2, Amodeo, Linstrom. Attendance: 7,846.

SATURDAY

QUEBEC (4) — Bernier, Cote, Tardif, Cloutier; BIRMINGHAM (1) — Hartsburg. Attendance: 7,453.
NEW ENGLAND (6) — Mark Howe 3, G. Howe, Hangsleben, Selwood; INDIANAPOLIS (6) — Stoughton, Leduc, MacGregor, Block, St. Saveur, Moretto. Attendance: 7,067.

First, Second For Spectrum

Spectrum boys enjoyed success, but the host-school girls had to settle for second-best in the annual Spectrum high school volleyball tournament.

Spectrum tripped Esquimalt 15-7, 15-8 in the boys' final. Victoria High took third place, followed by Lambrick, Cowichan, Maple Ridge and Coquitlam Centennial.

Vic High defeated Spectrum 16-14, 15-11 to win the girls' title. Esquimalt finished third and George Vanier of Courtenay placed fourth.

GOODYEAR

Safe, sure traction when you need it!

That's what you get with Goodyear quality-built snow tires. There's a Goodyear snow tire for every car, every driving need. It's a great feeling to ride on the gripping power of Goodyear snow tires when winter blows up a storm!

THE ICE RADIAL

Traction on ice without studs!

The Ice Radial is the tire that Goodyear built to take on the worst ravages of winter and get you through safely. The secret is in the special rubber compound that stays "bendable" – *even at below freezing temperatures* – to conform to icy road surfaces.

This is Goodyear's finest traction tire, built tough with Flexten cord belts – pound for pound stronger than steel. It also has a unique tread design with hundreds of biting edges for traction on ice as well as in snow.

SIZE	PRICE	SIZE	PRICE
BR78-13	$68.40	GR70-15	$99.40
DR78-14	77.00	HR70-15	105.45
ER78-14	79.40	HR78-15	100.50
FR78-14	82.70	JR78-15	109.10
GR78-14	89.45	LR78-15	120.85
HR78-14	97.20	155SR-13*	52.85
FR78-15	86.70	165SR-13*	60.30
GR78-15	94.70	165SR-15*	66.55

*G800S ultra grip design for import cars. Not illustrated.
WHITEWALLS • INSTALLATION INCLUDED

TIEMPO ALL-SEASON RADIAL

A new kind of tire for every kind of weather.

Here's the all season steel belted radial that meets the requirements of the British Columbia motor vehicle act for winter tires.

This gas-saving radial is built tough with double steel belts. Takes plenty of punishment, lasts much longer than bias-ply tires. In summer, the centre 'whisper' rib gives you a quiet ride over hot roads. In winter, the computer-designed tread (with some 10,000 biting edges) gives you snow tire traction – even on glare ice.

METRIC SIZE	REPLACES	PRICE
P185/75R13	BR78-13	$44.00
P195/75R14	D/ER78-14	64.00
P205/75R14	FR78-14	69.00
P215/75R14	GR78-14	76.00
P225/75R14	HR78-14	80.00
P205/75R15	FR78-15	69.00
P215/75R15	GR78-15	76.00
P225/75R15	H/JR78-15	80.00
P235/75R15	LR78-15	89.00

WHITEWALLS • INSTALLATION INCLUDED

SUBURBANITE POLYGLAS

The ideal winter match for bias-belted tires!

Here's the winter tire for cars equipped with bias-belted tires. Two belts of fiberglass cord over a smooth-riding polyester cord body give you superior strength, stability and handling compared to non-belted tires.

And these Polyglas Suburbanites give you a big extra measure of traction. The wide, rugged tread digs deep, bites into snow so you can cope with severe winter driving conditions.

A78-13	47.30	C78-15	44.10
700-13	47.30	F78-15	53.65
C78-14	48.65	G78-15*	54.80
D78-14	50.70	G78-15	58.35
E78-14	51.80	H78-15*	59.55
F78-14*	48.85	H78-15	62.30
F78-14	53.65	J78-15	70.05
G78-14*	54.80	L78-15*	69.00
G78-14	58.35	L78-15	72.85

WHITEWALLS • INSTALLATION INCLUDED *Blackwall

SUBURBANITE XG 78

Goodyear's best non-belted snow tire!

If you're driving on non-belted summer tires, here's the answer to tough winter driving ahead.

The deep moulded tread design is engineered to take on tough driving conditions this winter. Broad, interlocking centre cleats provide the grip to get you through snow covered roads and greasy, slushy highways. Four plies of polyester cord in the tire body give you a strong tire and a smooth, no-thump ride – even on the coldest mornings.

SIZE	PRICE	SIZE	PRICE
550-12	$33.45	F78-14	[illegible]
600-12	34.70	G78-14	44.50
A78-13	36.10	H78-14	47.65
B78-13	37.30	G78-15	44.50
C78-14	37.30	H78-15	47.65
E78-14	38.00	560-15	35.10

WHITEWALLS • INSTALLATION INCLUDED

See us now for quality winter tires

VICTORIA TIRE

610 HERALD AT GOVERNMENT 382-6184

11-7

THE NEW CAR YOU'RE TEST DRIVING SHOULDN'T BE TEST DRIVING YOU.

Over the past five years the Honda Civic has become somewhat of a phenomenon. Not only has it risen to become the number one selling import, but last year it became the second best selling car* of all cars sold in Canada. Civic's phenomenal success has not gone unnoticed by other car manufacturers. They know a good idea when they see one. And they see plenty of Civics passing their showrooms. As a result, almost every year somebody introduces a 'new' imitation Civic. But in their haste to get the imitations out, one really has to wonder if they've gotten the bugs out. Which could put you in the somewhat unfortunate position of having that new car test drive you.

But the ideas you'll find in the 1979 Honda Civics are ideas that have been honed and refined over the past five years. Ideas that have proven themselves to be tried and true.

Front wheel drive is a good example. We've proven that it provides superior traction and feel to the traditional front engine and rear wheel drive set up. We wouldn't sell a Honda any other way.

The trapezoidal shape is another innovation that Honda successfully introduced to Canada. It maximizes interior space while minimizing unneeded exterior bulk. That's why the '79 Hondas can be so roomy and comfortable on the inside while still being compact on the outside.

Fully independent suspension is another idea that's been found tried and true on Hondas. That's why the ride of a Honda is so un-small-car-like.

And because our cars have proven themselves in winter after winter we know that they resist rusting. That's why every 1979 Civic is covered by a three year warranty against rust perforation due to corrosion. Ask your Honda dealer for complete details.

The new 1979 Honda Civics. Sedan. Hatchback. And Station Wagon. They're at your Honda dealers now. We'd like to invite you in for a test drive. A test drive that won't be testing you.

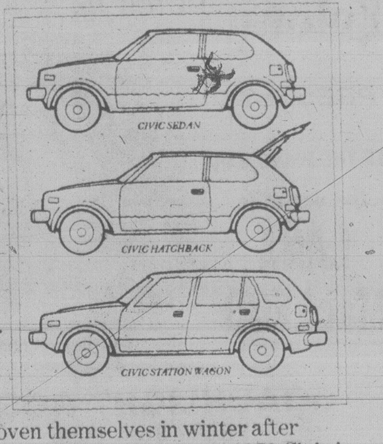

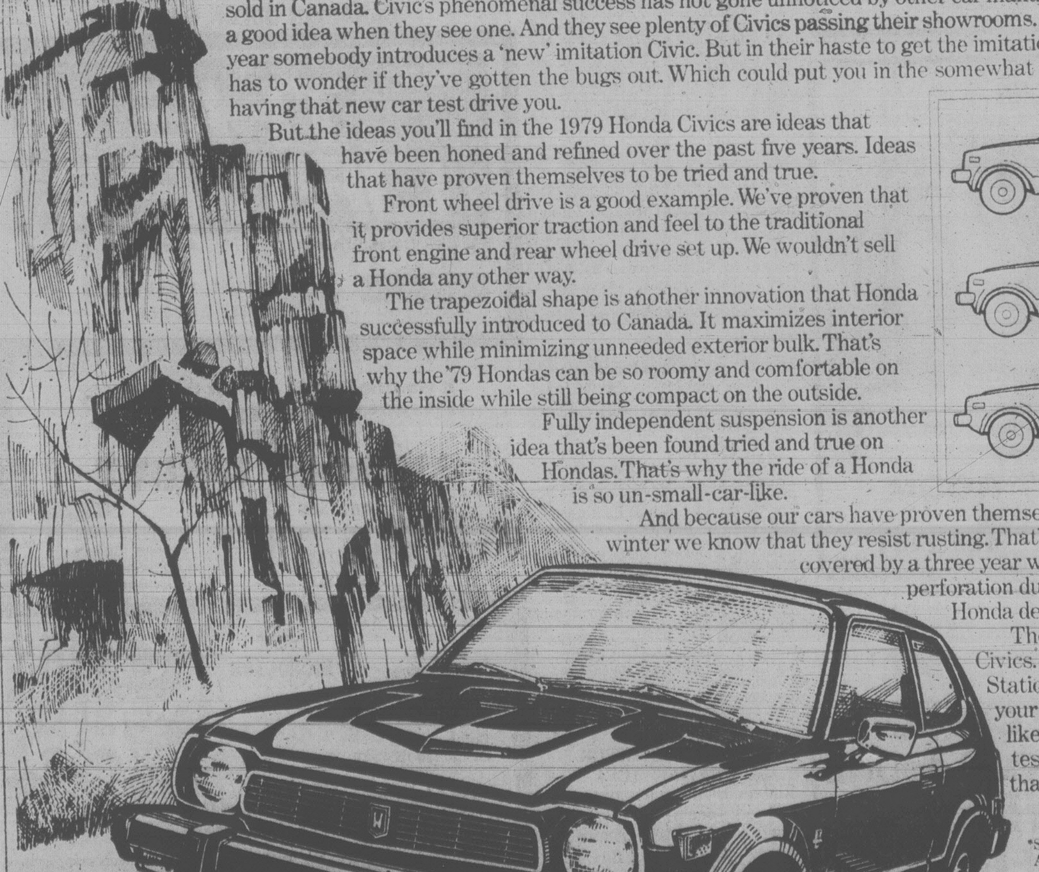

*Source: R.L. Polk, Year-to-date August 1978 new car sales.

Honda. You don't get to be No.1 by being second best.

Honda Car Centre
909 Yates Street
Victoria, B.C. V8V 3M4
386-6707
Dealer Licence #15825A

Metro Honda
2151 Blanshard Street
Victoria, B.C. V8T 4J2
388-6921
Dealer Licence # 01627A

YOUTH SOCCER RESULTS

Results of matches played at the weekend in the Lower Island Youth Soccer Association:

DIVISION 1A - Gordon Head B.C. Land 2, Lansdowne Evening Optimist Olympics 2; Cowichan Chittim Motors 2, Lakehill Totem Towing 2; Juan de Fuca Cosmos Royals 0, Gorge FC 7.

DIVISION 1B - Gordon Head B.C. Shell 6, Lansdowne Evening Optimist Royals 1; Gorge Buccaneers 4, Bays United Rowdies 2; Duncan Trio Sabres 5, Peninsula Trojans 1.

DIVISION 1C - Bays United Headers 5, Gordon Head Cablevision 6; Juan de Fuca Goldstream Chevron 8, Peninsula Braves 1; Lakehill Gillespie Electric 1, Prospect Lake Gibsons Photos 2.

DIVISION 2A - Saltspring Rotary Canadians 5, Lansdowne Evening Optimist Cobras 3; Prospect Lake Hotspurs 1, Bays United Kicks 8; Lakehill Meats 3, Gorge FC 2.

DIVISION 2B - Duncan Mr. Mikes 4, Peninsula Falcons 0; Lakehill Suburban Motors 1, Gordon Head Cosmos 2.

DIVISION 2C - Gorge Canadians 1, Bays United Buccaneers 0; Lansdowne Evening Optimist Dynamos 1, Juan de Fuca Ridley Bros. 8.

DIVISION 3A - Bays United Metro Toyota 4, Prospect Lake Rangers 3; Lansdowne Evening Optimist Patriots 2, Gordon Head Eagles 4; Gorge FC 0, Duncan Gyro 3.

DIVISION 3B - Cordova Bay Hawks 5, Gorge Royals 0; Juan de Fuca Columbia Ready-Mix 6, Lakehill McKenzie Esso 3.

DIVISION 3C - Bays United Vickery Construction 2, Peninsula Flyers 6; Gordon Head Saunders and Hitchman 1, Sooke Checkers 2; Lansdowne Evening Optimist DaVinci 2, Cowichan Tops 3.

SATURDAY

DIVISION 4A - Gorge FC 0, Gordon Head Smith Bros 4; Lakehill Radicon 1, Lansdowne Eve. Opt. Santos 1; Bays United Spartans 4, Cowichan Royal Bank 2.

DIVISION 4B - Gorge Canadians 5, Peninsula Pumas 1; Juan de Fuca Van-Isle Moulding 2, Cordova Bay Bruins 2; Lansdowne Evening Optimist Islanders 0, Prospect Lake 4.

DIVISION 4C - Gordon Head Tom's Pizza 3, Cowichan Moose 4; Gordon Head Cosmos 8, Juan de Fuca Legion #91 0; Lakehill Cablevision 0, Duncan Darts 1.

DIVISION 5A - Bays United Travelworld 0, Lakehill Jadresko 8; Prospect Lake Dynamos 1, Gordon Head Cosmos 2; Gorge FC 2, Lansdowne Eve. Opt. Tigers 1.

DIVISION 5B - Juan de Fuca Belmont Collision 5, Peninsula Cougars 0; Lakehill Bullfrog 3, Juan de Fuca Doman's Lumber 1; Lansdowne Evening Optimist Bombers 0, Cowichan Woodland Auto Body 4.

DIVISION 5C - Gorge Royals 2, Bays United Ocean Construction 0; Cordova Bay Tigers 0, Saltspring Cablevision Kicks 4; Duncan Uncle Alberts 5, Prospect Lake Risers 1.

DIVISION 5D - Peninsula Thunderbirds 1, Gorge Buccaneers 0; Bays United Titans 3, Gordon Head ANAF 4; Juan de Fuca Sooke Forest Products 5, Sooke Coasters 8.

DIVISION 6A - Lakehill Peter Pollen 1, Gorge FC 0; Peninsula Dolphins 0, Lansdowne Eve. Opt. Colts 2; Gordon Head Coppen Jewellers 3, Bays United McLaren Electric 0.

DIVISION 6B - Bays United Commercial Travellers 2, Juan de Fuca Acme Gutters 1; Gorge Canadians 1, Prospect Lake Strikers 1; Bays United Pembertons 1, Duncan Eagles 7.

DIVISION 6C - Cordova Bay Colts 2, Prospect Lake Toros 0; Gorge Royals 1, Gordon Head Machinists 2; Saltspring Strikers 1, Lakehill Reg Midgley 0.

DIVISION 6D - Gordon Head Cosmo Royals 0, Juan de Fuca Westcan Terminals 1; Juan de Fuca Suburban Realty 1, Gordon Head Acme Commercial Paint 1; Cowichan Thistles 1, Prospect Lake Centennials 0.

DIVISION 7A - Prospect Lake Islanders 5, Gorge FC 0; Cordova Bay United 4, Lakehill Quadra Electric 0; Duncan 0, Gordon Head Lum's Greenhouses 1.

DIVISION 7B - Lakehill Cedar Hill Esso 2, Gordon Head Alliance Moving 5; Juan de Fuca Coreland Dev. 5, Juan de Fuca Westcan Stevedoring 0.

DIVISION 7C - Sooke Juan de Fuca Realty 0, Bays United Dragons 5; Peninsula Hornets 2, Duncan Westcan Raiders 1; Juan de Fuca UNNI 5, Cordova Bay Seals 1.

DIVISION 7D - Gorge Canadians 6, Lansdowne Eve. Opt. Mavericks 0; Gordon Head Cosmos 2, Gordon Head RCAF 4; Cowichan Celtics 1, Juan de Fuca King John Inn 0.

DIVISION 8 South - Gorge Royals 2, Bays United Maynards 1; Gordon Head Stockers North Americans 2, Peninsula Eagles 3; Sooke Vikings 0, Juan de Fuca Glenwood Meats 4.

DIVISION 8 North - Gorge FC 3, Prospect Lake Royals 0; Cordova Bay Bears 3, Juan de Fuca Royal Roads 2; Gordon Head Cosmos 5, Lakehill Tom's Pizza 2.

DIVISION 9 South - Peninsula Kickers 0, Juan de Fuca Morison Plumbing 1; Gordon Head Captain Scotts 3, Lansdowne Eve. Opt. Cosmos 0; Lansdowne Eve. Opt. Tornados 0, Gordon Head Mander Trucking 3; Juan de Fuca Bossom Glass 1, Gorge Buccaneers 1.

DIVISION 9 North - Gordon Head Shelbourne Drugs 0, Cordova Bay Bobcats 2; Gorge United 0, Juan de Fuca P.G. Men's Wear 0; Prospect Lake Dura Const. 3, Lakehill Whites 0, Gordon Head Shelbourne Hardware 2, Gorge Royals 0.

DIVISION 9 East - Peninsula Steelers 1, Gordon Head Princess Mary 0; Prospect Lake Bears 2, Juan de Fuca Dairy Queen 0; Juan de Fuca Goldstream Esso 0, Prospect Lake Lakers 0; Gordon Head Kinsmen 0, Lakehill Buckle Electric 5.

DIVISION 9 West - Lakehill Reds 1, Juan de Fuca Norton Masonary 0; Prospect Lake Wanderers 1, Gorge FC 0; Gorge Canadians 0, Lansdowne Eve. Opt. Cyclones 0; Juan de Fuca Langford Building Supplies 4, Peninsula Leopards 1.

DIVISION 10 North - Gorge Royals 1, Cordova Bay Flyers 0; Prospect Lake Cubs 1, Lakehill Hawks 0; Lakehill Ravens 2, Prospect Lake Lions 1; Cordova Bay Ramblers 0, Lansdowne Eve. Opt. Raiders 2.

DIVISION 10 South - Prospect Lake Trojans 0, Gorge Canadians 3; Prospect Lake Spartans 0, Lakehill Falcons 2; Lansdowne Eve. Opt. Rovers 0, Lansdowne Eve. Opt. Boxers 0; Gorge FC 0, Cordova Bay Eagles 2.

EXPOS' PROMOTER

MONTREAL (CP) — Rodger Brulotte has been appointed special events manager for Montreal Expos of the National Baseball League.

A Year's Exemption For Unheralded Pair

LAKE BUENA VISTA, Fla. (AP) — A five-year pro who had never won a tour event and a mini-tour player completing his first season on the Professional Golfers' Association circuit are the new National Team champions.

Wayne Levi, 25, and Bob Mann, 26, won the title Sunday by birdying the final two holes on Disney World's treacherous Magnolia Course to withstand a challenge by the brothers Wadkins, Lanny and Bob.

"I'm sorry to see this come to an end. My partner was just getting hot," said an ecstatic Mann, the Indianapolis mini-tour graduate who freely admitted he was just along for company most of the time.

Levi, a Tampa, Fla., resident who plays out of Herkimer, N.Y., dumped in more than 90 per cent of the 34 birdies the duo picked up over the four days to give them a three-stroke victory with a 254 total score. They played Sunday's final round in nine-under-par 63, as did the Wadkins brothers.

But their $20,000 split of the $40,000 first prize was "absolutely secondary" to getting their qualifying exemptions from each and every PGA event they enter in 1979, said the 5-foot-9, 165-pound Levi.

Dave Barr of Kelowna, and his partner, Ed Fiori, won $1,110—finishing at 267.

★ ★ ★

Levi-Mann	$20,000	64-65-62-63—254
B. and L. Wadkins	$12,944	64-65-65-63—257
Fergus-Hancock	$8,064	63-63-68-67—261
Fezler-Ziegler	$4,693	69-61-66-66—262
E. Sneed-Weiskopf	$4,693	67-67-63-65—262
Porter-Zender	$4,693	63-70-65-64—262
Gilbert-Jones	$3,349	69-63-67-64—263
Leslie-Zoeller	$3,349	69-67-63-64—263
Conner-Moody	$3,349	67-63-69-64—263
Barber-January	$2,610	64-66-66-68—264
Bean-Hinkle	$2,610	69-63-64-68—264
Oosterhuis-Tapie	$2,610	70-64-66-64—264
Burns-Crenshaw	$2,042	68-67-63-67—265
Fleckman-Hiskey	$2,042	67-64-70-64—265
Erskine-Thompson	$2,042	66-66-69-64—265
Reid-Streck	$1,590	69-63-67-67—266
Duval-Eger	$1,590	69-62-66-69—266
Purtzer-Twitty	$1,590	70-66-68-62—266
McGee-Schroeder	$1,590	68-67-65-66—266
Rodriguez-Thompson	$1,590	67-64-70-65—266
Barr-Fiori	$1,110	64-70-70-63—267

RUNNING TITLE RETAINED

TORONTO (CP) — Paul Williams, running for University of Toronto, retained his crown in the Canadian Interuniversity Athletic Union cross-country championship Saturday.

Williams anchored the victorious Toronto team, which was well ahead of the University of Manitoba. Dalhousie University finished third.

Williams covered the 10,000-metre course in 31 minutes, 10 seconds. He was followed by Peter Butler of Calgary, 32:09, and Chris McCubbins of Manitoba, 32:48.

Entertainment Guide

THE BUTCHART GARDENS — OPEN EVERY DAY OF THE YEAR — Admission gates now open 9 a.m. to 4:00 p.m. . . . 35 acres of incredible beauty . . . Six different gardens . . . the Ross Fountains majestic water ballet. The fabulous Sunken Garden, the stately Italian Garden, the English Rose Garden and the serene Japanese Garden, the spacious Lake Garden plus the Show Greenhouse, and the Dolphin Fountain.
Should it shower, don't worry, there's free use of umbrellas for everyone!

THE BUTCHART GARDENS RESTAURANT — OPEN YEAR AROUND — Serving light lunches and scrumptious High Teas beside a crackling hearth in the relaxed atmosphere of the Butchart residence. We invite you to make reservations at 652-2422. Now open 10 a.m. to 4:00 p.m.
Coffee Bar Service Available Every Day

THE BUTCHART GARDENS SEED & GIFT SHOP — Open daily . . . The Gift Shop offers an assortment of gifts, mementoes and, a wide variety of seeds in a flower-filled greenhouse.

THE BUTCHART GARDENS — BEAUTIFUL IN EVERY SEASON.

STRATHCONA HOTEL — B.C.'s Largest Night-Life Centre, 919 Douglas St., 383-7137. Featuring "THE OLD FORGE" Nightclub with live music of "THE BROTHERS FORBES AND FRIENDS." 3 Discotheques — "THE STING," "THE CUCKOO'S NEST" and "IVY'S" and a unique lounge called "BIG BAD JOHN'S" featuring Hillbilly atmosphere. Luncheon served daily in "THE STING" and lunch and dinner served in the "CUCKOO'S NEST."

THE RED LION INN — 3366 Douglas Street, 385-3366, Landmark of hospitality featuring:

THE RED LION — TOWER LOUNGE — Live entertainment nightly. Monday to Saturday Dine and Dance to Bill Zaalberg, versatile guitarist and vocalist. Join us Mon. to Fri. for our super luncheon smorgasbord, hot and cold dishes, from 11:30 to 2:00.

THE RED LION — LION'S DEN DINING ROOM — Open Monday to Saturday, 5:00 to 11:00 p.m. (closed Sunday).

THE RED LION — WINE CELLAR — Now fully licensed, open Mon. to Sat. 12 noon 'til midnight. Buffet Luncheon Daily 12 noon to 2 p.m. A relaxing spot, overlooking the pool, backgammon table. Closed Sunday.

ENJOY THE RED LION'S OTHER FACILITIES — Coffee Shop open Monday to Saturday 'til 10 p.m., Sunday 'til 8 p.m.; and, for hotel guests, a sauna and swirlpool.

SALMON — CHARTER GUIDE, BOAT RENTAL, family fishing, protected Saanich Inlet. 652-1014.

FORTY THIEVES DISCOTHEQUE — CENTURY INN . . . welcome to the Forty Thieves Discotheque — officially rated Vancouver Island's No. 1 Disco. Victoria's only total dance experience in an uptown Cabaret Atmosphere. The only Disco with 3 different rooms and free attendant parking. 8:30 p.m.-2:00 a.m. daily. AND FOR A DIFFERENT TASTE EXPERIENCE, sizzle your tastebuds in our Oasis Dining Lounge, open daily for Breakfast, Lunch and Dinner. It's all happening at the Century Inn, 603 Pandora Avenue at Government Street on Centennial Square.

KINGS HOTEL — In the heart of Victoria's "OLD TOWNE," 570 Yates St., 388-0911. Completely redecorated with a friendly, relaxed atmosphere and glimpses of Victoria's colourful past.

OFFERING — For your pleasure:

KINGS KITCHEN — Enjoy the really great menu selections — Homemade Soups, Scrumptious Baron of Beef, Tasty Hamburgers and especially "The Best Clam Chowder in Town." Excellent food at reasonable prices. Mon. to Sat. Daily 11 a.m.-7 p.m.

KINGS PUB — Relax and enjoy. Live entertainment 12-2 p.m. and 4-6 p.m. daily. Mellow Organ sounds for easy listening and sing along. 7-9 p.m. daily, featuring Bunk and Addy — Nostalgia with piano and trumpet.

KING OF CLUBS DISCO — COME ON DOWN to this Disco "Hot Spot" — open Mon. to Sat. 9 p.m.-1 a.m. Dancing to the Tops in Disco Sounds — No cover charge. You'll enjoy yourself!

STEWARTS — presents dining with Louise Rose, lunch with George Hessichos in Market Sq. 388-7021.

Colony MOTOR INN
PRESENTS
AT THE PIANO BAR
the versatile
LANA MacLEOD

COACHLIGHT ROOM
FROM 8:30 P.M.
2852 DOUGLAS ST. 385-2441
11-10

BASTION THEATRE COMPANY
Sound engineered by o&b sound
OTHERWISE ENGAGED
Simon Gray's
TRIPLE AWARD WINNER
November 3-18 8:00 p.m.
Matinees: Nov. 5, 8 at 2 p.m.
at McPherson Playhouse

TICKETS: McPherson Box Office 386-6121 and Hillside Mall Ticket Centre.
For Mature Audiences.

Tuesday, Nov. 7
McPHERSON PLAYHOUSE
MATINEE 2:30 p.m.
EVGS. 6:00 and 8:30 p.m.
WORLD Adventure Tours
present
THAILAND
TRAVELTALE FILM
in beautiful colour
narrated in person by
KEN ARMSTRONG
Bangkok, temples and palaces, Thai dancing, Kwai Bridge, enjoy elephant round-up, pageantry — and much more!
Res. $4.25, $3.75, $3.00.
at McPherson Playhouse or Hillside
11-7

THE JAMES BAY INN ★ THE DOMINION HOTEL
270 Government St. 759 YATES ST.
WE HAVE THE LOWEST RATES IN TOWN
LET US TAKE THE WORRY OUT OF YOUR CHRISTMAS PARTY
Accommodation available for up to 110 people, rates from $2.50 per person.
CONTACT
ATILLA RAKOCZY — 384-7151 10-22x

Take Advantage of Our EARLY LIGHT-EATERS' DINNERS every night of the week 4:30 to 6 p.m.
4066 Shelbourne 477-8022
LONGHORN STEAKHOUSE
Roast Prime Rib of Beef
Breaded Pork Cutlet
Pacific Salmon Fillet
Oven Roasted Spring Chicken
DINNERS INCLUDE:
Soup du jour Garlic Bread
Potato and Vegetable of the day
4.95
Information and Reservations 477-8022
REGULAR AND CHILDREN'S MENU ALSO AVAILABLE
10-31

At Felice's — NOW INTRODUCING
QUAILS in Black Cherry Brandy and Port Wine Sauce.
DINNER INCLUDES:
Soup or Salad Bar, Garlic Bread, Fresh Vegetables, Stuffed Potatoes, and Beverage. 9.95
Served Mon.-Sat.
● Regular Menu Always Available
Christmas is Beautiful — at Felice's. Remember your Office Parties and Special Family Celebrations too!
Felice's OUTSIDE CATERING 382-3239
DINING LOUNGE
Gourmet meals elegantly served in luxury surroundings
1218 Wharf St. Res.: 385-4497

EQUUS
LAST FIVE DAYS
ONE PERFORMANCE NIGHTLY AT 8 P.M.
QUADRA
QUADRA AT HILLSIDE 382-3370
RESTRICTED Some nudity and gory scenes (B.C. Dir.)

"A POWERFUL EMOTIONAL PERFORMANCE."
—CHRISTIAN SCIENCE MONITOR
Bloodbrothers
RESTRICTED
NIGHTLY AT 7:00 & 9:10
WARNING: Some violence and coarse language throughout (B.C. Director)
TOWNE IN NOOTKA COURT 808 DOUGLAS ST. 382-5922
'FLESH GORDON' RETURNS FOR 3 DAYS
RESTRICTED FRI., SAT., SUN. AT 11:30 p.m. & 1:15 a.m.
ADVANCE TICKETS ON SALE NOW!

Pauline LeBel in
a Belfry Production
Piaf
a musical biography

The Belfry Theatre
1291 Gladstone at Fernwood
Oct. 27 - Nov. 11
Tues.-Sun. 8 p.m.
Tickets $4.50
$3.50 students & O.A.P.
NOW PLAYING!
On sale now at the Belfry, McPherson Box Office and Hillside Ticket Centre Res. 385-6815

FAMOUS PLAYERS THEATRES

COME EARLY!
Nightly at 7:00 and 9:10 p.m.
MATURE WARNING: Occasional Suggestive scenes and dialogue. (B.C. Dir.)
OAK BAY 2184 Oak Bay 598-2213
A WEDDING

Sunday Matinees at 2:30 and 4:45 p.m.
Nightly at 6:45 and 9:15 p.m.
WARNING: Some gory scenes. (B.C. Director)
CORONET 836 Yates 383 6414
RESTRICTED NO ADMITTANCE TO PERSONS UNDER 18
GREGORY PECK LAURENCE OLIVIER
THE BOYS FROM BRAZIL
if they survive…will we?

WARNING: Satire on drugs, coarse language throughout. (B.C. Director)
Sunday Matinees 1:30, 3:15, and 5:05
Nightly at 7:00 and 9:00 p.m.
ROYAL 805 Broughton 383 9711
MATURE
It will make you feel very funny!
Paramount Pictures Presents
Up in Smoke

3rd WEEK!
GOLDEN AGE $1.00
CAPITOL 805 Yates 384 6811
Sunday at 1:50, 4:15, 6:40 and 9:10 p.m.
Nightly at 6:40 and 9:10 p.m.
MATURE
AGATHA CHRISTIE'S DEATH ON THE NILE

Sunday, 7:00 p.m. Show at 7:30 p.m.
CLOSED MON. THRU THURS.
TILLICUM DRIVE-IN Burnside at Tillicum 382 7531
MATURE
GARY BUSEY THE BUDDY HOLLY STORY
AND
THANK GOD IT'S FRIDAY

CANADIAN ODEON THEATRES

RESTRICTED
THE DRIVER
WARNING: Frequent Violence (B.C. Dir.)
***RYAN O'NEAL
odeon 1 780 YATES STREET 383-0513
SUN. MAT. 1:30, 3:15, 5:05
NIGHTLY 7:10, 9:15

It was the Deltas against the rules... the rules lost! NATIONAL LAMPOON's ANIMAL HOUSE
MATURE
odeon 2 780 YATES STREET 383-0513
MAT. SUN 1:30, 3:20, 5:10
NIGHTLY 7:10, 9:15
Nudity, Suggestive Scenes, Coarse Language Throughout (B.C. Director)

JACK NICHOLSON
Goin' South
MATURE
Some Coarse Language (B.C. Dir.)
counting house 1 BROAD AT BROUGHTON
NIGHTLY 7:00, 9:00

Richard Dreyfuss
the Big Fix

A UNIVERSAL PICTURE TECHNICOLOR
Moses Wine Private Detective. ...so go figure
MATURE
Some Violence (B.C. Dir.)
counting house 2 BROAD AT BROUGHTON
NIGHTLY 7:15, 9:20

Midnight Express
Columbia Pictures
Frequent Violence and Coarse Language (B.C. Dir.)
haida 808 YATES STREET
SUN. MAT. 1:40, 4:05
NIGHTLY 6:40, 9:10

The Carboni Brothers. One had the brains, one had the muscle and one had the suit. Together, they had a million dollar dream.
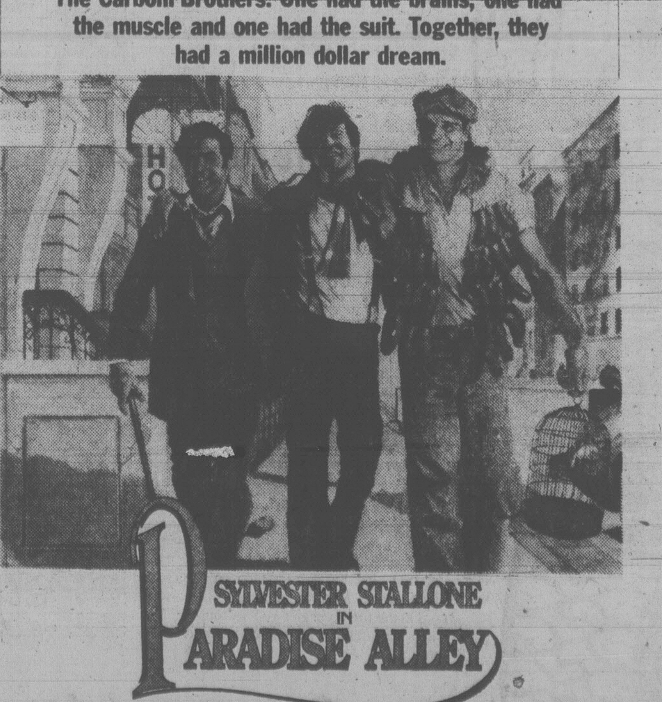
SYLVESTER STALLONE IN PARADISE ALLEY
KEVIN CONWAY · ANNE ARCHER · JOE SPINELL · ARMAND ASSANTE
LEE CANALITO · TERRY FUNK · FRANK McRAE · JOYCE INGALLS · TOM WAITS
Written and Directed by SYLVESTER STALLONE · Music by BILL CONTI · Director of Photography LASZLO KOVACS
Associate Producer ARTHUR CHOBANIAN Produced by JOHN F. ROACH and RONALD A. SUPPA
Executive Producer EDWARD PRESSMAN A UNIVERSAL PICTURE TECHNICOLOR® Now a BERKLEY Book
Song "Too Close To Paradise" Music by BILL CONTI Lyric by CAROLE BAYER SAGER and BRUCE ROBERTS
Original Soundtrack on RCA Records and Tapes
odeon 1 780 YATES STREET 383-0513
STARTS FRIDAY!

Cranston Eyes Olympics

OTTAWA (CP) — Toller Cranston, 29, is considering regaining his status as an amateur skater so he can become eligible for the 1984 Olympics, The Journal says.

The Journal says Cranston, a bronze medal winner at the 1976 Innsbruck Winter Olympics, said he has approached the Canadian Figure Skating Association on the subject.

The Journal says Cranston plans to skate professionally for two years and then start training for competition.

GARCIA'S

in the NEW CEDAR HILL MALL

OPEN FOR LUNCH
11:30 a.m.-2:00 p.m. Mon.-Fri.

ENCHILADA GARCIA
Gigantic beef and cheese enchilada 4.85

BEEF KABOBS
Marinated steak, broiled with mushroom, onion, green pepper and tomato 6.25

CHARGEX VISA

DINNER 5:00 p.m. to 2:00 a.m.
"HAVE YOU TRIED OUR BANQUET FACILITIES?"
104-1551 CEDAR HILL X RD. 477-7744
Lower level of the Mall
11-6

"A GREAT EATING PLACE"

OVERLOOKING THE INNER HARBOUR

shorts restaurant

OPEN 7 DAYS A WEEK
• BREAKFAST • LUNCH • DINNER

TUESDAY DINNER SPECIAL
"FILET de SOLE MARGUERITE"
Poached in white wine sauce covered in shrimp with
• Garden Fresh Vegetables
• Salad Bar
• Baked Potato or Rice
• Coffee or Tea
$8.95

Harbour Square
910 Government 388-7333
OPEN SUNDAY 9 to 9
MALL ENTRANCES ON GOVERNMENT AND WHARF ST. ARE OPEN
10-31

The Victoria SYMPHONY
Year of the Maestros

Conductor
EMANUEL PICULAS

Pianist
RUDOLPH FIRKUSNY

NOVEMBER
12 SUNDAY 2:30 p.m.

NOVEMBER
13 MONDAY 8 p.m.

Performances at the
ROYAL THEATRE

OVERTURE
The Hebrides
(Fingal's Cave), OP. 26
Mendelssohn

SERENADE CONCERTANTE
Adaskin

PIANO CONCERTO NO. 2, OP. 19, B-FLAT MAJOR
Beethoven

THE FIREBIRD SUITE
Stravinsky

DON JUAN, OP. 20
R Strauss

Information 24 hrs. 385-6515
Tickets Available at:
Symphony Box Office
30B Centennial Square
A & B Sound
Montreal Trust
Westwind International Motor Inn
Single Ticket Prices: $8.78 $6.00 $6.75 $4.00
Use your Chargex, Mastercharge, Eaton's & Bay Accounts
11-11

NHL SUMMARIES

WALES CONFERENCE

Norris Division	G	W	L	T	F	A	P
Montreal	13	7	4	2	46	36	16
Detroit	12	4	4	4	41	41	12
Los Angeles	10	4	6	0	38	40	8
Washington	12	2	7	3	32	48	7
Pittsburgh	12	2	8	2	38	48	6
Adams Division							
Boston	12	7	2	3	51	32	17
Toronto	13	6	5	2	39	40	14
Buffalo	11	3	5	3	25	31	9
Minnesota	10	3	5	2	31	29	8

CAMPBELL CONFERENCE

Patrick Division	G	W	L	T	F	A	P
Atlanta	13	10	1	2	64	34	22
NY Rangers	12	8	1	3	46	26	19
NY Islanders	11	6	3	2	49	43	14
Philadelphia	13	5	5	3	39	37	13
Smythe Division							
Chicago	11	5	2	4	39	33	14
Vancouver	13	5	7	1	44	52	11
St. Louis	13	2	7	4	52	76	8
Colorado	13	2	9	2	36	64	6

NEXT GAMES: Tuesday — Minnesota at NY Islanders, Vancouver at Atlanta, Toronto at St. Louis.

DETROIT 3, WASHINGTON 3
First Period
1. Washington, Sirois 4 (Charron, Maruk) 13:32
2. Washington, Bergeron 1 (Girard, Charron) 18:54
Penalties—Huber D :19, Walter W 1:11, Hanson D, Walter W majors 3:25, Larsen D 13:00, Rowe W 15:28, Larsen D, Walter W majors 16:31, Mulvey W 19:45.
Second Period
3. Detroit, Hextall 4 (McCourt, Nedomansky) 1:47
Penalities—Green W :26, Larsen D 8:42, Harper D 14:29, Smith W 19:54.
Third Period
4. Washington, Lofthouse 2 (Green, Edburg) 5:53
5. Detroit, Miller 1 (Thompson, St. Laurent) 13:46
6. Detroit, Bergman 3 (Miller, Thompson) 17:29
Penalties—Huber D 7:06, Hextall D 12:05, Picard W 13:11, Larsen D 15:11.
Shots on goal by
Detroit 9 6 8—23
Washington 15 11 10—36
Goal—Vachon, Detroit; Bedard, Washington.
Attendance—6,255.

NEW YORK 5, VANCOUVER 2
First Period
1. New York, Hickey 4 (Greschner) 1:25
2. New York, Esposito 4 (Duguay, Farrish) 4:35
3. Vancouver, Kearns 2 (Ververgaert, Martin) 6:12
4. Vancouver, Blight 1 (Eriksson, Sedlbauer) 19:09
Penalties—Fotiu NYR, Lindgren V 10:23, Tkaczuk NYR 13:21.
Second Period
5. New York, Farrish 1 (Duguay, Esposito) 7:21
6. New York, Greschner 3 (Hickey) 9:34
Penalties—Hedberg NYR 10:56, Vadnais NYR, Snepsts V majors 18:50.
Third Period
7. New York, Duguay 4 (Esposito) 2:58
Penalties—Vickers NYR, McIlhargey V double minor 2:00, Maloney NYR, Martin V 10:58, Deblois NYR 16:17.
Shots on goal by
New York 7 11 11—29
Vancouver 13 4 7—24
Goal—Thomas, New York; Bromley, Vancouver.
Attendance—14,562

ST. LOUIS 1, CHICAGO 3
First Period
1. Chicago, Marks 6 (Murray, Mikita) 1:58
Penalties—Logan C, Bowness StL majors 0:11, Giroux StL 5:43, Bulley C 6:51, Patey StL, 10:18, Kelly C 13:10, Kelly C 18:10.
Second Period
2. Chicago, J.P. Bordeleau 6 (Boldirev) 4:43
3. St.Louis, Babych 9 (Hess, Federko) 17:13
Penalties—H.Bennett StL 1:56, Russell C 15:55.
Third Period
4. Chicago, Harrison 1 (Kelly, Murray) 6:24
Penalties—Babych StL 7:58, Bulley C, Sutter StL majors 18:44.
Shots on goal by
St. Louis 15 11 4—30
Chicago 9 17 13—39
Goal—Myre, St. Louis; Esposito, Chicago.
Attendance—10,106.

MONTREAL 1, BOSTON 1
First Period
No scoring.
Penalties—Milbury B 5:07, Lambert M 14:03.
Second Period
1. Boston, Miller 5 (Middleton) 4:22
Penalties—Gainey M 2:08, Houle M 5:50, Doak B 5:50, Langway M, O'Reilly B double minor 13:06.
Third Period
2. Montreal, Houle 5 (Lafleur, Mondou) 9:01
Penalties—Lemaire M 5:11, O'Reilly B 7:07, Jonathan B 18:40, Houle M 19:03.
Shots on goal by
Montreal 6 8 9—23
Boston 5 4 8—17
Goal—Dryden, Monteal; Gilbert, Boston.
Attendance—14,654.

COLORADO 4, PHILA. 6
First Period
1. Philadelphia, Barber 7 (Clarke) 4:24
2. Colorado, Comeau 1 (Croteau, Pachal) 5:29
Penalties—Dupont P 3:46, Evans P 4:38, Lachance C 14:18, Dupont P major 17:43.
Second Period
3. Philadelphia, Dean 1 (Watson, Bridgman) 2:58
4. Colorado, Gardner 6 (Lachance, Spruce) 6:15
5. Colorado, Valiquette 4 (Gardner) 13:52
6. Philadelphia, Barber 8 (Clarke, Dailey) 14:55
Penalties—Lachance C 6:15, Pachal C, Hoyda P 8:28, Watson P 13:49, Lachance C 14:29.
Third Period
7. Philadelphia, Dupont 2 (Bridgman) 4:42
8. Philadelphia, Dean 2 (Holmgren, Bridgman) 11:56
9. Philadelphia, Bridgman 4 (Dupont, Dean) 12:18
10. Colorado, Croteau 9 (Owchar) 16:07
Penalties—Clarke P, Klassen C 3:10, Hoyda P major, Lachance C majors 6:52, Hoyda P 15:43.
Shots on goal by
Colorado 7 13 9—29
Philadelphia 8 15 18—41
Goal—Plasse, Colorado; Parent, Philadelphia.
Attendance—17,077.

MINNESOTA 1, BUFFALO 2
First Period
No scoring.
Penalties—Robert B 4:54, McKenny M 7:53, Barrett M 10:17, Fogolin B 13:27, Barrett M, Seiling B 16:25.
Second Period
1. Buffalo, Ramsay 3 (Fogolin, Luce) 14:30
Penalties—Younghans M 10:18, Minnesota bench (served by McKenny) 18:24.
Third Period
2. Buffalo, Hajt 2 (Luce) 4:21
3. Minnesota, Sharpley 4 (Younghans, Fidler) 19:45
Penalties—Ramsay B 0:56, D. Smith B 3:44.
Shots on goal by
Minnesota 7 5 10—22
Buffalo 9 7 6—22
Goal—G. Edwards, Minnesota; D. Edwards, Buffalo.
Attendance—16,433.

SATURDAY
N.Y. RANGERS (7) — Nilsson 2, Esposito, Maloney, Hickey, McEwen, Greschner; LOS ANGELES (3) — Goring 2, Goldup. Attendance: 10,625.
WASHINGTON (1) — Charron; N.Y. ISLANDERS (4) — Potvin 2, Bourne, Westfall. Attendance: 14,995.
PHILADELPHIA (7) — Bridgman 2, Leach 2, Evans, Holmgren, MacLeish; BOSTON (3) — Cashman 2, Secord. Attendance: 14,634.
ATLANTA (2) — Lysiak, Houston; MONTREAL (4) — Houle, Lafleur, Lambert, Lapointe. Attendance: 17,230.
DETROIT (3) — Labraaten, Libett, Leblanc; PITTSBURGH (7) — Lonsberry 2, Schultz, Tallon, Lee, Carlyle, Sheppard. Attendance: 11,657.
CHICAGO (5) — Kerr, Marks, Daigle, Boldirev, Koroll; ST. LOUIS (5) — Walton 2, Patey, C. Bennett, Hess. Attendance: 12,467.
TORONTO (4) — Sittler, Boutette, Jones, Anderson; COLORADO (4) — Gardner 3, Valiquette. Attendance: 6,553.
BUFFALO (1) — Seiling; MINNESOTA (2) — Zanussi, Andersson. Attendance: 11,037.

LAST BENGAL

DAYTON, Ohio (AP) — Centre Bob Johnson, the last of the original Cincinnati Bengals, has announced his intention to retire at the end of the 1978 National Football League season.

HOCKEY TRAIL

American League
Springfield 4 New Brunswick 3
New Haven 4 Nova Scotia 2
Rochester 4 Binghamton 1
International League
Flint 8 Milwaukee 2
Toledo 4 Kalamazoo 1
Port Huron 6 Muskegon 2
Grand Rapids 8 Fort Wayne 2
Western International
Calgary 11 Nelson 8
Quebec Major Junior
Cornwall 4 Quebec 3
Montreal 6 Hull 2
Sherbrooke 9 Shawinigan 2
Trois-Rivieres 6 Chicoutimi 1
Verdun 7 Laval 5
Ontario Major Junior
Sault Ste. Marie 6 Kitchener 3
Oshawa 8 Sudbury 5
Kingston 8 Ottawa 3
Peterborough 6 Brantford 0
Niagara Falls 3 Windsor 0
London 6 Toronto 5
Alberta Junior
Sherwood Pk. 6 Canucks 4
Red Deer 5 Taber 3
B.C. Junior
Kamloops 6 Kelowna 2
Bellingham 9 Abbotsford 6
Vernon 12 Delta 2
Pacific Junior
Surrey 7 Coquitlam 6

SATURDAY
American League
New Brunswick 1 Maine 1
Nova Scotia 4 Springfield 2
Central League
Tulsa 2 Salt Lake 1
International League
Fort Wayne 4 Toledo 2
Saginaw 3 Grand Rapids 3
Western International
Trail 3 Cranbrook 1
Ontario Major Junior
Windsor 3 Brantford 2
Alberta Junior
St. Albert 7 Canucks 4
Ft. Saskatchewan 5 Taber 4
B.C. Junior
Vernon 9 Nanaimo 6
Revelstoke 4 Penticton 1
Merritt 7 Kelowna 2
Chilliwack 7 Delta 2
Bellingham 8 Abbotsford 4

PRO BASKETBALL

NATIONAL ASSOCIATION
Los Angeles 117 Cleveland 107
Portland 111 New York 96
Saturday
New Jersey 118 Atlanta 117
Golden State 103 Detroit 95
Washington 124 San Antonio 119
Chicago 97 Indiana 84
Kansas City 109 Denver 107
New Orleans 116 Milwaukee 108
Houston 110 Phoenix 103
Cleveland 112 San Diego 106

COLONY MOTOR INN
LANA MacLEOD
385-2441
11-10
COACHLIGHT ROOM

British Team Takes Trophy As Young Americans Falter

LONDON (AP) — "I still think we are the better team, and we will be back next year," said Chris Evert after the United States women's tennis squad had lost the Wightman Cup to Britain.

"Tracy Austin and Pam Shriver still have their Wightman Cup futures ahead of them. When they get more experienced and finally establish themselves, they are going to put America on top."

Tracy, 15, and Pam, 16, played gallantly but failed as Britain completed a 4-3 victory over the United States in the Royal Albert Hall Saturday night. Both were making their Wightman Cup debuts.

They played five matches between them during the three-day competition but won only one—a doubles in which Tracy partnered with Billie Jean King.

King, 34-year-old player-coach to the team, insisted on staying outside the singles so the youngsters could play. And Joanne Russell, a doubles specialist, was also left out with the same object.

Tracy, the bouncy little baseliner, was still cheerful after the United States had lost the cup.

"I don't think I played that badly," she said. "Certainly against Virginia Wade I had my chances."

Tracy's other conqueror was Sue Barker, who beat her 6-3, 3-6, 6-1 Saturday at a vital stage of the series.

The British blonde admitted she played on Tracy's inexperience.

"I knew that if I could get her down in the final set she would start getting desperate and make mistakes," Barker said. "I knew she couldn't have felt too good after losing a close match against Virginia Friday night."

The last day seesawed dramatically to the excitement of 7,000 fans who filled the ornate Victorian concert hall turned tennis stadium. Evert played some of her finest-ever tennis to crush Virginia Wade and put America in front 3-2. But then Barker downed Austin and levelled the series, and finally Wade and Barker won the decisive doubles against Evert and Shriver. They aimed all their fire against Shriver, who faltered on her ground strokes as the cup hung in the balance.

Results in the series (British names first): Barker lost to Evert 6-2,6-1; Michele Tyler beat Shriver 5-7, 6-3, 6-3; Wade beat Austin 3-6, 7-5, 6-3; Sue Mappin and Anne Hobbs lost to King and Austin 6-2, 4-6, 6-2; Wade lost to Evert 6-0, 6-1; Barker beat Austin 6-3, 3-6, 6-1, and Wade and Barker beat Evert and Shriver 6-0, 5-7, 6-4.

T-Birds Batter Dinnies

VANCOUVER (CP) — John MacKay ran for 116 yards and scored two touchdowns as the University of British Columbia Thunderbirds whipped Calgary Dinosaurs 26-8 Saturday to win the Western Intercollegiate Football League title.

Victory advanced the Thunderbirds into the Western College Bowl here Friday night against Sir Wilfrid Laurier of Ontario. The winner of that game goes to the national final in Toronto.

SMILE SMILE SMILE SMILE

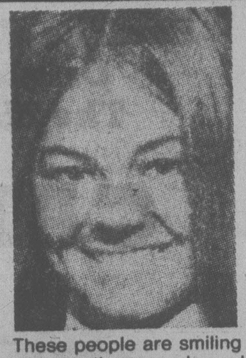

These people are smiling because they are pleased with their results from Classified Advertising.

Try CLASSIFIED TODAY . . .
You'll Smile Too!
MON.-FRI. 8 a.m.-6 p.m.
SAT. 8 a.m.-5:30 p.m.
386-2121
CLASSIFIED DEPT.

FREE NOON TIME CONCERTS
Tuesday, November 7 — 12:15-12:45
at McPherson Playhouse
CLAUDE McLEAN — Piano
Distinguished young performers from the Victoria Conservatory of Music and the University of Victoria.
Co-ordinated by the Community Arts Council
BOX LUNCHES AVAILALE AT A NOMINAL COST
McPherson Playhouse is operated by the McPherson Foundation, a non-profit society dedicated to the arts. Assisted by the B.C. Cultural Fund.
11-7

FAMILY NIGHT AT SCHOOR'S
TUESDAY and THURSDAY, 5 p.m.-9 p.m.
• SALAD BAR
• OVEN BAKED SPRING CHICKEN
• FLUFFY WHIPPED POTATOES with gravy
• ROLL and BUTTER
Adults 4.90 Children 2.25
Regular Menu Available
For Reservations
658-1022
schoor's Seafood restaurant
SHELBOURNE MT. DOUG PARK SCHOOR'S
4558 CORDOVA BAY RD.
Just North of Mt. Douglas Park
11-7

STEAK and LOBSTER
COMBO FOR TWO
Every Tues. Night
For Two $17.50 For Two
Now at Gatsby's, every Tuesday evening, enjoy Steak and Lobster, broiled to perfection, served on a bed of delicately seasoned fried rice, vegetable, drawn butter ... mmmm good. Call for reservations now at 388-5513.
Enjoy our 1920's decor and music.
Gatsby's
RESTAURANT
In the NEW Royal Olympic Hotel
642 JOHNSON STREET • 388-5513
9-19x

We've got powder so light and fluffy, it won't make snowballs.
The longest lift-serviced vertical in North America.
Literally dozens (64 at last count) of sensational ski areas from the Rockies to the Pacific.
And we're also one of the world's great ski values.
So you don't have to spend a bundle to spend a lot of time skiing.

Write today for more unbelievable-but-true information and our free full-colour poster:
Tourism British Columbia,
Parliament Buildings,
Victoria, British Columbia V8W 2Z2.
Then ski out of this world.
In super, natural British Columbia.

TOURISM BRITISH COLUMBIA
HON. GRACE McCARTHY, MINISTER.

Ski British Columbia.
Dial Toll Free (800) 663-3444.
In Vancouver & Lower Mainland: 68-SKI-BC.

Cowichan Rambles To Shutout Victory

Jerry Rees took care of most of the scoring Sunday as Cowichan blanked Oak Bay Wanderers 21-0 in a Vancouver Island Rugby Union first-division match in Duncan.

Rees scored a try and kicked three penalty goals and two conversions. Cowichan was also awarded a penalty try.

In a first-division match played Saturday, UVic Vikings downed Castaways, 7-3.

In first-division exhibitions, Saanich Velox tripped Invermere 54-0 and James Bay Athletic Association dropped Portland, 20-7. James Bay dropped Portland 29-0 in a second-division exhibition.

Other scoring:

EXHIBITIONS

JBAA (20) — Mike Blades 1 try, Chuck Shergold 1 try, Brad Miles 1 try, Barry Robins 1 convert 2 penalties; PORTLAND (7) — Teddy Calvin 1 try, Clive Larson 1 penalty.

JBAA (29) — Gerry Cadwallader 2 tries, Tim White 1 try, Paul Baeson 1 try, Ken Rothkelly 1 try, Marty Madden 1 try, Kym Clarke 1 penalty 1 convert; PORTLAND (0).

VELOX (54) — Mark Hume 1 try 2 converts, Ross Rose 2 tries, Barry Welhouse 2 tries, Dave De Frane 3 tries, Billy Turner 1 try 5 converts, Paul Connelly 1 try; INVERMERE (0).

DIVISION ONE

UVIC (7) — Bruce Townsend 1 try, Brook Smith 1 penalty; CASTAWAYS (3) — John Ratzo 1 penalty.

DIVISION TWO

CASTAWAYS (18) — Dave Wasylenko 1 try, Pete Reinholdt 1 try, Bill Pinkhard 2 converts, 2 penalties; UVIC (14) — Bob Ogilvie 2 tries, Brad Pettinger 2 penalties.

AGRARIANS (17) — Vic Roberts 2 tries 1 penalty, Kevin Cool 1 try, Peter Stevenson 1 convert; POWELL RIVER (9) — Bob Flewelling 3 penalties.

VAMPIRES (20) — John Peterson 1 try, Dave English 1 try, Ken Strandell 1 try, Doug Baxter 2 penalties 1 convert; OAK BAY (12) — Grant Jones 1 try 2 converts, Chris McMahon 1 try.

AGRARIANS (0); COWICHAN (25) — Steve Rallie 1 try, Paul Ruckaus 1 try, Kim Jackson 1 try, Mike Massey 1 try, Daryl Griffiths, 1 try, Gerry Van Dervoort 1 penalty 1 convert.

DIVISION THREE

JAMES BAY (16) — Lance Foreman 1 try, Les Underwood 1 try, Mike DeGoede 1 try, Steve Bristonee 1 try; VAMPIRES (0).

Leading Rookie

ST. LOUIS (AP) — Milwaukee Brewers' second baseman Paul Molitor has been named American League rookie player of the year by The Sporting News.

SUBURBAN
NEW '79
For The Pure Joy Of Driving . . . The Mercury
CAPRI

European Design Philosophy at North American prices
1979 CAPRI 3-DOOR SEDAN
2.3-litre, 4-cylinder engine, 4-speed manual transmission, full instrumentation with tachometer, sport steering wheel, front stabilizer bar, electronic ignition system, cut pile carpeting, day/night mirror, power steering, power front disc brakes, electric rear window defroster, AM radio, sport wheel covers. Stock No. 9-106, Mfg. Sugg. Retail
$6303.70
Ford LINCOLN
SUBURBAN Motors Ltd.
Marquis . . . Monarch . . . Zephyr . . . Bobcat . . . Fiesta
Capri . . . Cougar . . . Ford Trucks . . . Safe Buy Used Cars
3377 DOUGLAS at SAANICH RD. 386-6131
Dealer Lic. D000863A
9-23X

VAMPIRES ROUT CHIEFS IN FINAL

Saanich Vampires grabbed a 27-8 lead at half time and went on to crush Cowichan Chiefs 41-8 in the Vancouver Island Bantam Football League playoff final Sunday at Cedar Hill Park.

Dave Morrison set the pace for Vampires with four two-point conversions and a single. Quarterback Terry Jones and Scott Tuttle scored two touchdowns each and Keith Smith counted the other TD. Two more Vampire points came on a safety touch.

Robbie Chowen scored a touchdown for Chiefs and Parlad Dhut kicked the conversion.

Vampires now clash with the Delta Canadians in a British Columbia playoff semi-final at 1 p.m. next Sunday at Cedar Hill Park.

UBC Wins

TORONTO — University of British Columbia Thunderettes extended their remarkable defensive record and captured the Canadian Interuniversity Athletic Union women's field hockey championship Sunday with a 1-0 triumph over University of Toronto Blues.

Goalkeeper Jan Carroll posted her sixth successive shutout and Joan Carruthers scored the lone goal as the Thunderettes toppled the defending champions in the title contest.

Thunderettes had finished round-robin play Saturday with with their fifth straight tournament victory, also a 1-0 conquest of the Blues, this one of a goal by Di Whittingham of Victoria.

Toronto qualified for the other berth in the final by downing University of Manitoba 1-0 on Shirley Toogood's tally.

British Columbia, with 10 points, topped the round-robin standings, followed by Toronto (7), Manitoba (6), New Brunswick (5), York (2) and McGill (0).

Crown Shared

NORTH VANCOUVER — Victoria-area schools had to settle for runner-up recognition while Burnaby South and Kelowna wound up sharing the British Columbia high school girls' field hockey championship.

Burnaby South and Kelowna went scoreless through regulation time and 10 overtime minutes Saturday to finish as co-champions. Kelowna reached the final by blanking Mt. Douglas of Victoria 1-0 while Burnaby South beat Oak Bay 3-0 in the semifinals.

Mt. Doug captured third place by defeating Oak Bay 3-0 on two goals by Andrea Anderson and one by Janine Prince. Spectrum, also of Victoria, finished fifth by defeating West Vancouver's Hillcrest 5-0. Susan Jay, with two, Bonnie Hutton, Trish Sherring and Dana Harpham scored for Spectrum.

Vikettes Top Tourney; Riley Wrecks Vikings

University of Victoria's Vikettes continued to extert domination over western basketball rivals while the Vikings continued to have problems with senior "A" opponents.

The Kathy Shields-coached Vikettes, undefeated in their last three Canada West University Athletic Association campaigns, indicated continuing power by capturing top honors Saturday in the inaugural Calgary women's invitational tournament.

Vikettes, sparked by Michelle Belanger and Luanne Hebb, defeated host Calgary Dinnies 56-54 in the final. Belanger scored 18 points while Hebb added 13 for Vikettes, who trailed 35-27 but recovered with a strong, second-half charge.

The Vikings didn't fare so well on an exhibition visit to Winnipeg. UVic's men's team dropped an exciting 87-86 verdict to Nicolett Inn, an entry in the Winnipeg Super Senior League.

Veteran national team guard Martin Riley sparked Nicolett Inn with 45 points as the Winnipeg team overcame a 45-43 halftime deficit.

Rene Dolcetti was the Viking standout with 30 points.

Men's scoring:

VIKINGS (86) — Reni Dolcetti 30, Chris Hebb 11, Ian Hyde-Lay 10, Robbie Parris 9, Mickey Welder 8, Kelly Dukeshire 7, Ted Anderson 4, Gerald Kazanowski 4, Ken Kirzinger 3; NICOLETT INN (87) — Martin Riley 45, Rick Watts 12, Grant Watson 8, Rick McCall 5, Darrell Rumsey 4, Brian Rumsey 4, Cam McGinnis 4, Ron Maskiw 2.

Umps Drop Charges

PHILADELPHIA (AP) — The 52 umpires in major league baseball have withdrawn unfair labor practices charges against owners, which prompted a one-day strike last August.

The national labor relations board later ruled that the existing contract between the umpires and the leagues was valid.

Credit Foncier
CREDIT FONCIER TRUST
10¼%
Guaranteed for 5 years.
Term investments with interest paid annually ($500 minimum investment)
Call us (collect calls accepted) for rates on monthly, semi-annual or compound interest; terms from 30 days to 10 years available.
Victoria: 1019 Blanshard St. (604) 388-6601
Vancouver: 681-5464 • White Rock: 531-7525 • Vernon: 542-4377
• Edmonton • Calgary • Regina • Saskatoon • Winnipeg • Toronto • Ottawa • London • Quebec • Montreal • Halifax
MEMBER CANADA DEPOSIT INSURANCE CORPORATION
SERVING BRITISH COLUMBIA SINCE 1894

Oh, Lord! It's time to wrestle with the storm windows again!

FORGET IT! CALL GRANITE NOW...
384-4148
Homes with single glazed aluminum windows can now experience the benefits of double glazing. You can be warm and cozy this winter. Call now while this 15% savings is in effect.

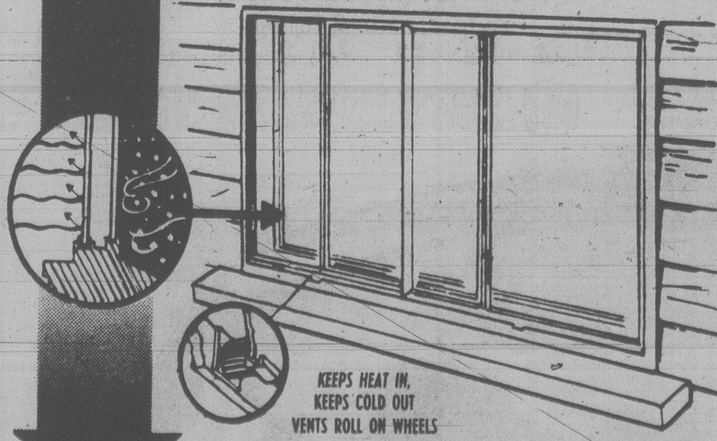

THE SECONDARY WINDOW SYSTEM
provides an insulating air gap of at least 1" between your existing windows and the inside glass. Drafts and discomfort are eliminated.
15% OFF INSIDE STORMS ORDERED BEFORE NOV. 15
OTHER MAINTENANCE-FREE INSTALLATIONS
Aluminum sundeck patio covers and enclosures, aluminum replacement windows, aluminum 5" continuous gutter, aluminum sundeck patio railings.
GRANITE INDUSTRIES LTD. serving all of Vancouver Island
516 WILLIAM STREET
10-31

On the move with RoyNat.
RoyNat's flexibility and thorough business knowledge make a big difference in arranging your equipment financing.

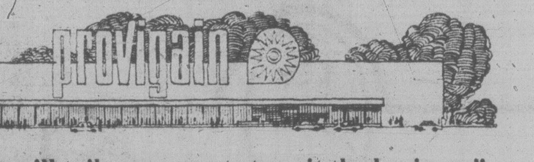

"They'll tailor payments to suit the business."
Some independent grocers who sub-lease space in shopping centres lease their store equipment through RoyNat on our recommendation and after we tender. As a public company listed on the major stock exchanges we must tender to make sure we get the best possible outside services.
"RoyNat's formula is excellent – custom-made in fact. They'll even tailor lease payments to allow for the slow period when a new business starts up. And the buy-back at the end is very attractive. We'll continue to tender although in the last three shopping centres. RoyNat had the best deal for our retailers."
René Provost, Vice Chairman of the Board and Director of Corporate Affairs, Provigo Inc., Montreal.

"I believe RoyNat would be flexible with us."
"We are road builders in the North. That means our business is often at the mercy of weather and the economy. I believe if we had any bad luck, RoyNat would be flexible with us.
"We borrowed from RoyNat on the advice of our accountant in 1976 to finance new equipment. We took complete financial statements and projections along and the loan was approved within 10 days. We've just been back again for a working capital loan, and the process was just as fast."
Fern Besner, President
Fern Besner Construction Ltd., Kapuskasing, Ontario.

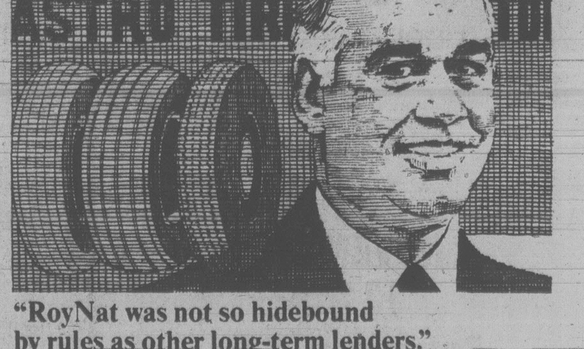

"RoyNat was not so hidebound by rules as other long-term lenders."
"Astro distributes tires, tubes and batteries through Fountain Tire outlets in Alberta. We have enjoyed rapid growth...doubled in size in five years.
"We needed a new building and equipment, and we were looking for a multi-million dollar loan. It was complicated because of the rate of growth. We didn't have a lot of working capital and, for internal reasons, we were not a conventional borrower.
"Our first contact with RoyNat was for a small chattel mortgage loan on some equipment...really, we were testing them. For the latest expansion, I went to several sources but stayed with RoyNat because they put together an extremely imaginative package and built in repayment schedules to suit our needs. I can honestly say our experience convinced me that RoyNat is able to satisfy all our long-term capital requirements.
"They were not so hidebound by rules as other lenders. They're young and aggressive, and that's what business needs."
Harold K. Greenwood, C.A., Secretary-Treasurer, Fountain/Astro Group of Companies, Edmonton
RoyNat
Victoria – 386-1344
Financing for land and buildings, vehicles, machinery and equipment, working capital, refinancing and acquisitions.

THE CASE OF THE VANISHING EARL

Lucan Puzzle Now 4 Years Old

By JANET CAWLEY
United Press International

LONDON — His title was Seventh Earl of Lucan but fellow gamblers called the dashing figure in the white dinner jacket "Lucky" Lucan for his skill at winning thousands of dollars with a turn of the card.

On the night of Nov. 7, 1974, that all came to an end.

Sandra Rivett, an attractive red-haired divorcee who worked as a nanny for his three young children was clubbed to death with a lead pipe in his estranged wife's home.

Police say it was Lucan's last and most desperate gamble — and one that he lost on a chance case of mistaken identity, killing the wrong woman and losing everything — possibly including his own life.

His supporters say he was framed by a spiteful wife.

Lucan was charged with murder — the first time in 200 years that a peer of the realm was so accused. But it was a charge in absentia because Richard John Bingham, the Seventh Earl of Lucan and hereditary member of the House of Lords, has not been seen since that night.

The "Case of the Vanishing Earl" began on a dank, drizzling, cold Thursday evening typical of London in November.

Lucan and his wife had been separated for just over two years at that time. He had married the former Veronica Duncan, daughter of an army major and from a middle-class background, in 1963 after a six-month courtship.

Lucan, who had inherited 250,000 pounds ($500,000) along with his title on the death of his father, had given up the innocuous banking job he had occupied himself with for several years to become a full-time patron of the Mayfair gambling clubs.

His favorite haunt was the Clermont Club in Berkely Square. There, according to friends, he followed a regular routine: he would arrive around noon for drinks with friends and lunch; always smoked salmon and lamb cutlets.

After backgammon and more drinks later in the day he would go home briefly to change, then dine again at the Clermont — or another fancy club — before settling in for an evening of high stakes gambling at poker, roulette or chemin de fer.

One evening a fellow patron watched Lucan pass by on his way to the cashier's desk with 30,000 pounds ($60,000) worth of chips. "There goes Lucky Lucan," he said and the name stuck.

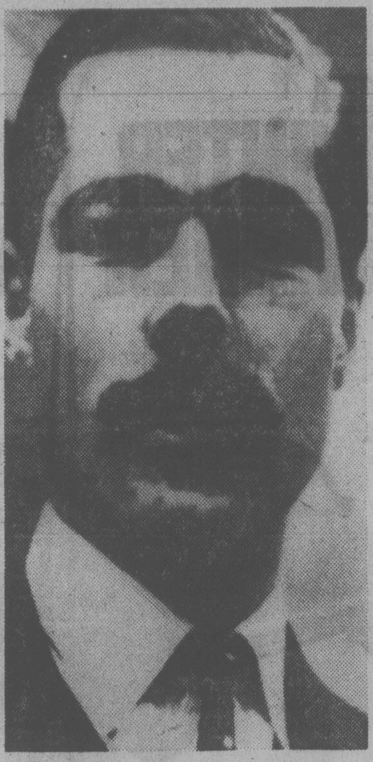
Lucan. . .dead or alive?

Lucan doted on his three children but as the family grew, his marriage began to crumble and dissolve into bitterness.

Finally, Lucan moved out house and took a bachelor apartment.

Coinciding with the breakup of his marriage — and the added expense of now maintaining two expensive homes — Lucan was hit by a stock market crash and began to suffer substantial losses at the gaming tables.

The man once renowned for his ice-cool nerve now became a chain smoker and heavy drinker of vodka.

On the night of Nov. 7, Lucan called the Clermont Club and made a reservation for dinner for four at 10:30. Police later said this dinner with friends was to be his alibi.

On the same night Lady Lucan and Sandra Rivett were watching television in an upstairs room of the Lucan home.

Mrs. Rivett, 29, usually took Thursday night off but this particular Thursday she decided at the last minute to stay home. In later testimony, Lucan's daughter said her father had questioned her about the nanny's day off only the week before the murder.

During a commercial break, Mrs. Rivett volunteered to go to the downstairs kitchen to make tea.

The stairs were dimly lit and Mrs. Rivett and Lady Lucan were about the same size and build. As the nanny approached the bottom of the stairs, a man jumped at her from the shadows and clubbed her again and again on the head with a length of lead pipe wrapped in tape.

The intruder stuffed her bloodied corpse into an old canvas mail bag that had been lying on the basement floor and then apparently tried to clean up some of the blood stains that spattered the floor and walls.

When Mrs. Rivett hadn't appeared in 20 minutes, Lady Lucan started downstairs herself to see what had happened.

There, she later testified, she saw her husband dragging the nanny's body across the floor in the canvas bag. She said he then jumped her, hit her with the same piece of pipe, stuck several fingers down her throat and tried to strangle her with a chain around her neck.

She broke free and sobbing and disheveled burst into a nearby pub screaming, "He's killed my nanny and he's tried to kill me too."

As Lucan's defenders were later to point out, she didn't say who "he" was.

Lord Lucan sped to the home of an old friend, Ian Maxwell-Scott, in Sussex. There, he wrote two letters to his brother-in-law. The first concerned financial matters and his children's schooling. The other gave his version of what had happened.

Lucan said he had been standing on the sidewalk outside his wife's home when he spotted — through the venetian blind in a basement window — an intruder struggling with Lady Lucan.

He said he let himself in, raced downstairs and broke up the fight. The intruder escaped.

Now, he said, he feared his wife would accuse him of hiring the murderer.

"She will say it was all my doing," he wrote. "I will lie doggo a while."

He left his friend's home and drove off into the night. The next morning his car was found abandoned at Newhaven, near Brighton, on London's south coast.

Many of his acquaintances believe he committed suicide as "the honorable thing to do."

Others, noting he was a professional gambler, suggested he would assess the odds and take a chance at keeping his freedom.

There are two daily channel crossings between Newhaven and France and it would have been relatively easy for Lucan to make his way to the continent.

Within the first four weeks after his disappearance, 74 "sightings" were reported. Hundreds more have come in since then, from places as widespread as Johannesburg, San Francisco, Brazil and Iron Curtain countries. None has proven to be him.

And the case is still very much open as far as Scotland Yard is concerned.

Supt. Roy Ranson, who has worked on it since the beginning, said, "We've no hard leads but we keep checking out all the sightings."

But Ranson's "strictly personal" theory, however, is that Lucan is dead.

Lady Lucan. . .a 1974 photo

Woodward's

Secret Sale!

Save on control panty hose now!

A. **Secret Control Top,** with reinforced toe
SALE PRICE 1.59 pr. or 3 for 4.69

B. **Secret Control Top Pantyhose Sandal Foot**
SALE PRICE 1.59 pr. or 3 for 4.69

C. **Secret Control Panty All-In-One** with reinforced toe,
SALE PRICE 1.79 pr. or 3 for 5.29

Woodward's Ladies' Accessories

Woodward's

Step into Fall and 'La Tour' the town

Canadian craftsmanship at its best in quality patents and leathers. La Tour puts fashion on a new stance in an elegant and charming way. The bare and beautiful approach to day into evening dressing. Shown just 2 of the many fine styles of dress sandals in regular or new high heels. Black, brown or navy in the group.

Pair 43.00

Woodward's Ladies' Fashion Footwear

VANCOUVER 684-5231 • OAKRIDGE 261-3311 • PARK ROYAL 922-6111 • SEVENOAKS 853-7711
PORT ALBERNI 723-5641 • KAMLOOPS 374-4141
OPEN: Mon., Tues., Wed., Sat. 9:30 A.M.-5:30 P.M. Thurs., Fri. 9:30 A.M.-9:00 P.M
NEW WESTMINSTER 521-9611 • GUILDFORD 588-2111 • VICTORIA 386-3322
OPEN: Mon., Tues., Sat. 9:30 A.M.-5:30 P.M. Wed., Thurs., Fri. 9:30 A.M.-9:00 P.M.
LANSDOWNE 270-3322 OPEN: Mon., Tues., Sat. 9:30 A.M.-5:30 P.M. Wed., Thurs., Fri. 9:30 A.M.-9:30 P.M.
PENTICTON 493-1900 • PRINCE GEORGE 563-0211
OPEN: Mon., Tues., Wed., Thurs., Sat. 9:30 A.M.-5:30 P.M. Fri. 9:30 A.M.-9:00 P.M.
All items shown in this advertisement are available while quantities last at any of the above Woodward's locations.

CP Air Customers

WE'RE BACK IN FULL SWING

We're sincerely sorry that some of you were frightened away recently by all the talk that our service might be disrupted.

And that you thought you had no other choice but to fly with the competition.

We honestly hope the other airline took full advantage of this opportunity to really try to show you their best.

After all, they just might never get another chance.

Because our service is now back in full swing.

Including both our Passenger Service as well as our Cargo.

So come along and fly with us on one of our many conveniently scheduled flights in Canada, or to any of our International destinations with easy onward connections.

We promise you delicious food on china dishes, coffee & tea from silver pots, and something no other airline can promise.

Our people.

They're still out to be your Airline.

Come on along and fly with us throughout Canada, Europe, Mexico, South America, California, Hawaii, Fiji, Australia and the Orient.

CP Air

"We're out to be your airline."

CP and ◄ are registered trademarks of Canadian Pacific Limited.

PUPPY LOVE: Fascinated by this litter of 10 five-week-old pups is Scott Dryden, 3, of 985 Towner Park Rd., Sidney. Proud mama is Meg, a springer spaniel. (Bill Halkett photo).

In Depth History Hunt

WINNIPEG (CP) — When he isn't teaching in the University of Manitoba's geography department, Dr. Andrew Lockery may sometimes be found holding class several fathoms down.

The students? Divers. The subject? Underwater archeology.

While Canadian waters are rich in marine history, not many people with archeological knowledge work down there and that's a situation Lockery would like to change.

He spent the summer in Nova Scotia teaching at St. Mary's University and training divers in the techniques of underwater archeology.

There are fewer than a dozen underwater archeologists in Canada, he says, although the country has more archeology under water than any other nation in the world.

"We have far more coastline than any other nation and more freshwater bodies," he explains. "Things are better preserved in our cold water.I've seen wood out of the Arctic that someone could use to build with today. The wood was from wrecks in the 1700s.

"I like to remind my students that most of Canada's early history was wet, not dry. Canada was only accessible by water for many centuries."

With the growing interest in diving, there is an increased danger amateurs may destroy this valuable historical treasure house in the quest for souvenirs.

"We're acting as quickly as we can to prevent thoughtless destruction," Lockery says. "This is why I have been travelling around the country to give those training programs."

This summer, he and his diving students from the Nova Scotia Underwater Council surveyed several wreck sites for the provincial government's part of the training program.

In one project they recovered artifacts from a 1910 schooner called Viola G which sank 38 years ago.

At another site the divers found a corroded anchor which they believe dates back to the 1800s. They also discovered objects during a survey of the 1858 wreck of the steamship Humboldt.

Federal legislation controls the ownership of artifacts from wrecks and most historical sites are government property. But it isn't so much the possibility of finding treasure that challenges underwater archeologists, Lockery says. Rather, it is the research and detective work needed to find a wreck.

It takes a trained eye to spot an underwater ruin. Often, ballast stones, heavy objects and metal scraps are all that remain because of corrosion and the destructive motion of the water.

The delicate condition of some materials means "an awful lot must stay on the seabed because we do not have the funds or facilities to preserve it," Lockery says.

Inland water bodies also have their share of historically-significant wrecks.

He has found the sites of sunken steamers in Lake of the Woods in northwestern Ontario which may be connected to Kenora's gold rush days or the building of the CP Rail line.

Lockery says underwater archeologists actually spend little time diving. Most of their work takes place on dry land in research and preservation of salvaged objects. "Man is very inefficient under water," he says.

He is philosophical about the dangers of diving, saying he stands a far greater chance of being killed driving to a site than under water.

"In today's life-style, it's kind of nice to do something along a line more dangerous than the everyday environment in which we live."

BE A WINTER WINNER WITH SUBARU

CANADA'S BEST-VALUE JAPANESE IMPORT

When it comes to a contest with ice and snow, you can be a winner this winter with a four wheel drive Station Wagon or four wheel drive BRAT from Subaru.

Subaru's front wheel drive on all models provides that positive road holding feeling that is such a comfort during difficult winter driving conditions.

The economy car for today's economy.

SUBARU

Brian Holley Motors Ltd., 3319 Douglas St., Victoria B.C. Phone: 384-1161

Dealer Licence No. 00903A

STOP Smoking For Life

Announcing R.E.S.T.

A New easy method developed and proven by University Research

Now you can end your smoking habit permanently with a simple, pleasant method that works for most smokers in just 24 hours. R.E.S.T. (Reduced Environmental Stimulation Technique) has been clinically proven to be effective for 75% to 95% of smokers. 10 years of scientific research at 4 distinguished universities and published clinical reports show it works even for heavy smokers. Even if you've tried to quit before, R.E.S.T. can work for you — quickly, easily, comfortably — and for life.

HOW IT WORKS

R.E.S.T. reduces tension and your desire for cigarettes, replacing smoking naturally, without drugs, hypnosis, shocks or discomfort. You can stop smoking without weight gain. And save the money you've been smoking away. Results of the personalized, professionally supervised program are guaranteed.

HOW TO STOP SMOKING NOW

If you wish to stop smoking, or if your doctor has told you to quit, learn about R.E.S.T. Just phone for information or to arrange a cost-free private appointment at the EXECUTIVE HOUSE HOTEL. Phone now, before you take another smoke.

ZENITH 2280 FROM VICTORIA
or
682-0411 IN VANCOUVER

Woodward's

GIFTS of FOOD

When you want to give a gift that says you took the time to choose a special one, then come to Woodward's Food Floor and select from a great choice of unusually thoughtful gifts. Gift baskets, cheese trays, preserves, ceramics, turkeys, hams, all mouth watering good and good to look at. See the special display at Woodward's right now.

HUNTLEY & PALMER BRITISH
Assorted Biscuits Harvest tin, 1 kg. 8^{99}

JACOB'S BRITISH
Assorted Biscuits Pioneer Drum, 18 oz. 5^{75}

WESTERN COMMERCE WISHING WELL
Nut Cracker with 12 mixed nuts in the shell, each 10^{50}

ROBERTSON'S
Preserves gift pack, 8 1-fl.-oz. jars, set 3^{19}

MISS KING'S
Dessert Cakes 10 assorted flavours, set 11^{95}

KNOTT'S BERRY FARM
Preserves gift pack jars, 9 6-fl.-oz. set 13^{25}

STORE HOURS: 9:30 a.m.-5:30 p.m. Monday to Saturday. Evening shopping Wednesday, Thursday and Friday nights 'til 9:00 p.m.

Mixing Generations Pays High Dividends

the fourth quarter

Leslie Holbrook

In today's North American society the three-generation family under one roof is unusual.

When you and I were young it was a quite common situation. I am sure that some of you grew up in such a three-tier household.

Today, not only do grandparents seldom live with the younger generations but families often are scatttered across a continent or further afield. Grandma and grandpa may see the new generation not at all or once a year, or so, after long, expensive trips.

When our first grandson was born we travelled 8,700 miles to see this new wonder in the world. That trip could not soon be repeated, money and time both being factors; later contacts, for some years, with both grandson and a later granddaughter, were by recording tapes shipped back and forth and an exchange of photo slides and prints.

For us, things are different now. Although three generations do not live under one roof we now all live in the same small, college city. My wife and I can drop in to enjoy — and spoil, a bit — the young ones.

We are particularly fortunate. With those first two grandchildren now in their teens (and slipping away from us for a few years while they go through the growing-up period) we have been blessed with a new granddaughter and grandson — twin grandchildren — living only short blocks away.

But this piece is not in praise of my gang. I use the references because our most recent godsends emphasize the great joys of three — and sometimes four — generations being near enough (if not in one family home) to experience the delights of such closeness (the trials and tribulations too on occasion) and to see each family level profiting from the clannishness.

Age separation is encouraged today. Special housing has been developed so that older people can live among themselves, segregated from the young. (I recognize that this is the way some oldsters want it.)

But social psychologists are beginning to question this policy and are recommending the development of neighborhood housing plans which will accommodate multi-generational living.

Maggie Kuhn, 73, founder of the U.S. Gray Panthers, an organization dedicated to fighting age discrimination, is a strong supporter of old and young living together. She shares a lovely old house with three younger people.

An offshoot of this thinking is the development of nursery schools and similar programs where the teachers and supervisors are seniors.

An example is Hillsdale Manor in Oshawa where young children learn their alphabet and develop their skills under the supervision of the elderly residents. Psychologist Ray Bielanski, Oshawa General Hospital, started the program because he was concerned that so many children in his practice had little or no contact with grandparents and other older people and "seemed to have a very poor idea of senior citizens."

"Father knows best" the saying goes. I argue that for certain problems of growing up grandmother or grandfather may know even better.

Lucky are the kids who have both generations to provide love and guidance.

Send comments and questions (long, stamped, addressed envelope for reply) to Victoria Times c/o Box 1506, Guelph, Ont. NIH 6N9.

Common ¢ents

By KATE MacQUEEN

Before starting to work on a new stitchery design, use carbon paper to copy it, or trace the design onto wax paper, then punch the pattern with a threadless sewing machine needle. Either way, you have a design to duplicate in the future and didn't have to pay for it. Watch for a natural linen drapery remnant for the duplicated design.

A lined skirt costs more, usually because it's there to prevent back fabric from stretching out of shape. A lined skirt also costs more than an unlined one at the drycleaner. Yet a taffeta half-slip serves well as a skirt liner and it's washable. In other words, make or buy unlined skirts and an unstretchable half-slip if you want to save dollars.

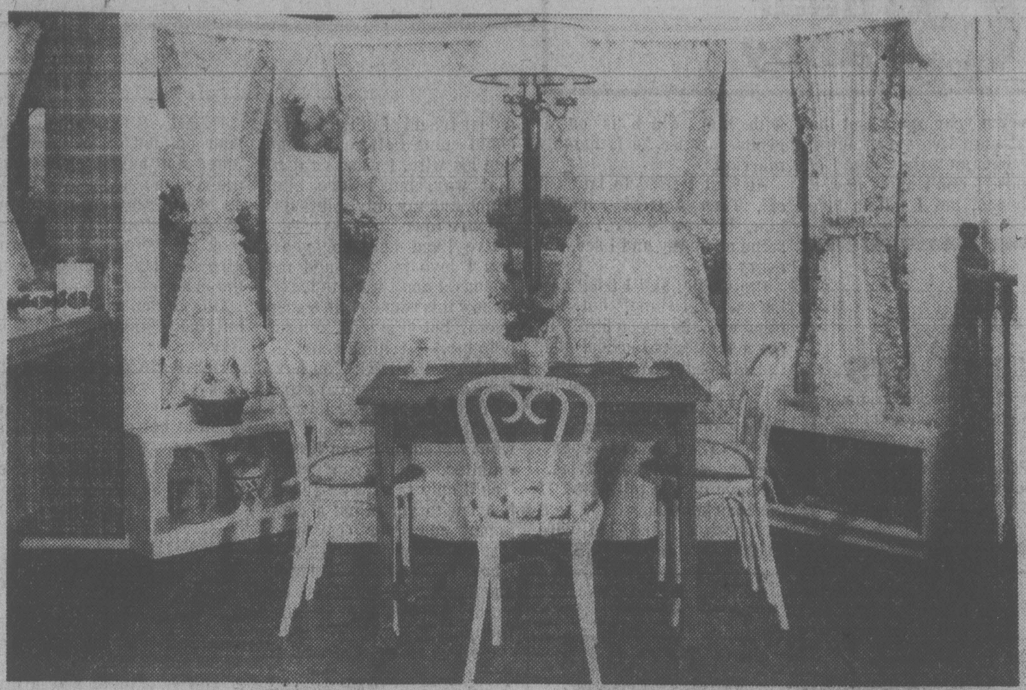

White woodwork stands out against the dark floor and plaid wallpaper, and the dining set combines dark table with white chairs.

BAY WINDOWS PRACTICAL AS WELL AS APPEALING

By PAULINE GRAVES

Bay windows not only add to a room's eye appeal, they are practical, too. On the side of practicality, a bay window adds floor space to a room. The bowing out of a wall creates a nook-like area into which a small table and chairs fit cozily, away from the room's centre and away from traffic's flow.

Many plans that specify bay windows do so because they are attractive to most people. They break-up the box-like look of a room by altering the wall's straight line and bringing in modified angles that compose the bay, such as in the room pictured here.

And in this room, by interior designer Mel Grau, wide, white molding and a plate rail along the top accentuate the window's outline. The contrast between the white wood frame and the dark plaid wallpaper calls attention to the area at the end of the family room.

Because the windows do not extend to the floor, built-ins utilize the pace between floor and windows. Open shelves under the flanking side windows display jars and decoratives.

Under the centre window, a cushioned bench provides seating for the breakfast table, amplified by three free-standing chairs, and the hinged top conceals seldom-used items, such as holiday decorations and out-of-season sports equipment.

Ruffled curtains, gathered top and bottom, add a needed softening of all the straight lines, and while admitting light, still maintain privacy.

the window man
CAN INSTALL
THERMO WINDOWS
STORM WINDOWS
384-1423
10-25

Mel's BARGAINS
USED FURNITURE
and APPLIANCES
3460 QUADRA 9-11

Permanent Removal of Unwanted Hair
Also Specializing in Skin Care and Facials
The removal of unwanted hair by short wave method, that is safe and medically approved.
Electrolysis Institute
Mrs. G. Mortensen
European Trained Electrologist
Accredited by the 1969 Directory of Professional Electrologists
For appointment Phone 385-8515, Res. Phone 592-6877
No. 106, Cook Medical Building, 1175 Cook Street

ACCENT SHOPPES
Inventory Sale Continues

TOWEL CLEARANCE
BATH 5.99
HAND 3.99
FACE 1.99

OUTSTANDING PRICE ON
JOHNNY POLES
Chrome
9.99

BEDSPREADS
DOUBLE 19.99
QUEEN 24.99
KING 29.99
(4 only floral)

Price break on down quilts — Accent Shop has purchased a large quantity of down quilts for a one time promotion at a super price.
Size approx. 54x80
Down $99
Down feather $89
Recommended for twin beds only.

SHEET CLEARANCE
Mostly Percale, famous names.
TWINS 5.99
DOUBLE 7.99
QUEEN 11.99
KING 16.99
Standard Cases 4.99
KING CASE 5.99

Clearance of No-Iron Texmade
SHEETS
Flats only, plain colors.
TWIN 2.99
DOUBLE 3.99
CASES 2.99

SUPER SPECIALS
TEA TOWELS
39¢ ea.
Vinyl Placemats
39¢ ea.

WIN THE VALUE OF YOUR PURCHASE AT ANY ACCENT SHOPPE
Simply fill in the attached coupon or the back of your recipt slip and if your name is drawn you will be refunded your purchase.
- If you use the attached coupon or any facsimile, a proof of purchase will be required.
- Contest ends Sat., Nov. 30th
- Winners will be announced in a Victoria ad.
NAME ....
ADDRESS ....
PHONE ....
PURCHASE ....

Estimates from our custom drapery service with no obligation.
Accent Shoppes
home fashions for the bedroom, bathroom & kitchen
master charge
CHARGEX
3960 Quadra St., Ph. 479-2812
Store Hours: Mon.-Sat. 9:30 to 5:00; Fri. 'til 9:00 11-6

This is one of Birks'
Rare and Fabulous DIAMOND OFFERS!
A Diamond Pendant and Earrings
Spectacularly Low Priced
at $395. and $495.

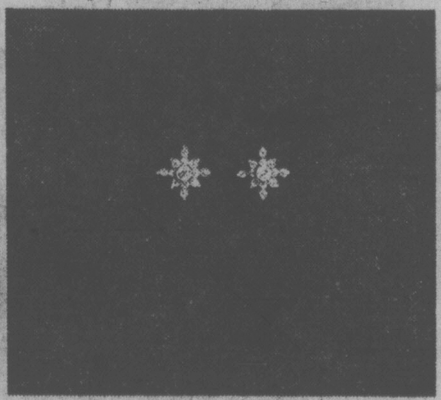

The Pendant
is a stunning, starry snowflake of 13 diamonds sparkling in a setting of 14kt. yellow or white gold and on a 16" gold chain. It is an appealingly feminine creation... delightfully delicate, yet very noticeable... with the unmistakable Birks touch of very good taste. The diamonds are well above average quality, superbly cut and of excellent colour. Read below how we can sell this for an amazingly low
$395.

The Matching Earrings
are also exquisite pieces and in the same design as the pendant. Appropriately, the 13 diamonds in each are slightly smaller, but with the same quality, cut and colour. Set in 14kt. yellow or white gold.
They're also dramatically low priced at
$495.

You Benefit from our Good Planning and our Buying Power!
Nearly everyone knows that prices in world diamond markets have been spiralling. And no one knows for certain when or if this escalation will stop.
We fortunately bought the diamonds used in this jewellery early last spring—before the recent, unexpected series of price increases.
We are therefore able to offer you these pieces at *old* diamond prices—meaning not just good but *very substantial* savings to you. At $395. and $495. this pendant and these earrings are truly far below their present market value!
CHARGEX VISA
master charge
BIRKS JEWELLERS
706 Yates
Hillside Shopping Centre

dear abby

DEAR ABBY: It's 2 o'clock in the morning and I've torn up three letters to you, but I'm mailing this one because I need help.

Over a year ago I met the finest man I've ever known. We became the best of friends. I don't know how it happened, but I fell in love with him, which is outrageous because he is happily married.

At first I tried to laugh it off. Then I tried avoiding him, but we work for the same company and I see him every day.

I'm single, and I tried dating several men, but my mind was always on him. I'm not a 17-year-old school girl. I'm old enough to know better. I'm known as a very intelligent, rational person. I'm often called the "Dear Abby" of the office because everyone comes to me for advice.

I have no one to talk to. If this man knew how I felt, he'd be shocked. And his wife would never believe it. She's a dear friend of mine. I never could come between a man and his wife. I wasn't raised that way, but I love him, Abby, and my only solution is to leave town.

I've lived here for years and I love my job and my friends. I don't want to leave. I know this sounds like a soap opera, but it's true. Please help me. — Aching Heart

DEAR ACHING: You have built a strong physical attrction into a one-sided love affair through fantasizing. But what's been built can be dismantled. Don't run away. You'll only take your aching heart with you. Find a competent counselor (psychologist or psychiatrist) with whom you can talk freely about your feelings and the futility of loving another woman's husband.

Please take my advice, then write again in six months and tell me how you're doing. I care.

DEAR ABBY: I would like your opinion of an incident: After not having spoken to me in almost three years, my sister recently sent me a copy of an insurance policy she took out before she took an airplane trip, naming ME as the beneficiary.

Do you think she's trying to tell me something? — Coos Bay

DEAR BAY: Yes. She still lacks the courage to start talking to you, but in the event of her death, she'd like her money to talk for her. In other words, she's not as mad at you as she used to be.

DEAR ABBY: Someone signed CLUTTERED MAILBOX wrote to complain because he had been finding a lot of leaflets, advertisements, political propaganda, etc., in his mailbox.

You said there was a law against using a mailbox for anything except mail for which postage had been paid to the U.S. Postal Service.

Well, I own my own mailbox — the U.S. Postal Service does not! And if I want to store chopped liver in it I would like to see anybody stop me — IRRITATED

P.S.
WE HAVE JUST RECEIVED OUR SHIPMENT OF
HARRIS TWEED COATS
Hand woven in Scotland, and ideal for Victoria's climate. The perfect all-weather, all-purpose coat, in a large choice of beautiful shades. Sizes 10-20.
AT THE PICCADILLY SHOPPE
1017 Government St.
(10% DISCOUNT TO SENIOR CITIZENS AND DISABLED)
11-6

LAMP SHADES
Repaired or Made To Order
THE VICTORIA LAMPSHADE SHOP
493-B Burnside Rd. E. 383-1544
(Next to Pop Shoppe) 8-19

KING TUT EXTRA
2 DAYS NOV. 13-14
$65 Dbl. $75 Twin $95 Sgl.
The last opportunity to view this magnificent exhibit in Seattle, staying at the Roosevelt Hotel with reserved viewing.
No Waiting in a Lineup
No Time Limit on Viewing
PHONE EARLY
384-1432
384-5612
Capital Tours
215-645 Fort Street, Victoria
2nd Floor, Yarrow Bldg.
11-7

Water Under Gas May Cause Cutting

wheels

By MICHAEL LAMM

Dear Mike: My GMC pickup has two gas tanks — the normal one behind the seat and an auxiliary one under the bed. After I switch to the auxiliary tank, the pickup runs fine until the fuel reaches the half-full mark. Then the engine cuts out at 30 mph and above. Below 30 it still runs fine. Lots of mechanics have checked but can't figure out the problem. — RUNNING OUT OF GAS

Dear Running: Could be a number of things. First check fuel-pump pressure to see if it's strong enough to pull fuel from the lower (auxiliary) tank. Also check hoses and gas lines for crimps, connections for leaks that would let in air, and fuel filters to be sure they're not partially clogged. Finally, if your auxiliary tank has a floating pickup, it might reach a level where there's water beneath the gasoline.

* * *

Dear Mike: I just bought a new set of tires for my 1972 Impala. I went from G78-15 to H78-15 size. Will this affect my speedometer reading? If so, by how much? — RETIRED

Dear Retired: It won't affect your speedometer enough to notice. The G78-15's were tantamount to 7.10x15's in the old rating system. Your new tires equal 7.60x15's.

* * *

Dear Mike: The automatic stickshift in my 1969 VW Beetle has been making loud grinding noises for over a year now. No matter what gear it's in, the grinding continues. It doesn't seem to hurt performance, and the transmission shifts fine. What causes the grinding sounds, and should I be concerned? — GRINDER

Dear Grinder: I can't believe something inside the transmission could actually grind for over a year and still not affect performance. If the problem were transmission-related, I feel that metal filings would have ruined the front pump and gears long ago. So I suspect you're hearing grinding noises elsewhere in the drive line — perhaps axle bearings or axles actually rubbing against something.

Dear Mike: about four months ago, I put a rebuilt water pump into my 1969 Le Mans and performed a minor tuneup. Ever since then, the car has overheated slightly, with the warning light blinking intermittently. The light sensor checks out all right. I've back-flushed the radiator and put in a new thermostat. Where do I look now? — BOILING

Dear Boiling: Two thoughts: (1) You might have timed the ignition slow when you tuned your engine; (2) A gasket could have slipped when you installed the water pump and might now be partially obstructing a passage.

TV Cartoon Violence Not So Bad - Study

LONDON, Ont. (CP) — Parents concerned about effects television violence may have on their children do not have to worry about cartoons, a child development instructor at Fanshawe College says.

Margaret Hoff told a parent-teacher conference Saturday that research in Canada, the United States and Britain has shown repeatedly that children almost are as likely to imitate filmed violence as violence in real life, but that cartoon violence has less effect.

In a U.S. experiment, three groups of children watched a doll being struck by a hammer and jumped on. Some watched a live demonstration, some watched a film and others saw a cartoon of the action.

Left in a room with a doll, those who saw the live demonstration or the film were almost equally aggressive toward the doll, said Ms. Hoff. Those who saw the cartoon behaved less violently.

Ms. Hoff said research suggests violence in sports and science fiction also has less influence on children than real-life violence.

Children are less likely to imitate screen violence if adults watching with them criticize the violent behavior, Ms. Hoff said.

She said Japan has a lower crime rate than North America even though it has more violent television programming. She speculated the lower incidence of crime there might be a result of family viewing and discussions of the programs.

ONE AND ONE CASSEROLE

- 1 pound lean ground round
- 1 cup uncooked rice
- 1 package (1⅜ ounces) dry onion soup mix
- 1 can (10¾ ounces) condensed cream of mushroom soup
- 1 cup water
- 1 cup sliced green onion tops

Crumble ground meat in a buttered 2½-quart casserole. Sprinkle with rice and soup mix. Blend mushroom soup and water. Pour over rice. Spread onion tops over mixture. Cover and bake at 350° for 1 hour.

VIENNA DIRNDL
CARDIGAN SWEATERS
20% OFF
VIENNA DIRNDL SHOP
1306 GOVERNMENT
11-6

GOLD'S FABRICS
Sensibly Priced, Quality Fashions for Apparel and Home
Hurry! Sale starts today thru 11/10/78

Corduroy
Beautiful fall pinwale solids. Easy care 45" wide & washable. Ideal for school time jumpers & separates!
Our reg. low 3.49 2.77 yard
Printed Flannel
Soft, colourful 100% cotton flannel. Easy-to-sew 36" wide.
Our reg. low 1.89 1.37 yard
Imported Velveteen
Popular for blazers and elegant holiday fashions. Colourful selection. 45" wide, 100% cotton.
Our reg. low 7.49 6.49 yard
Holiday Nylon Quilts
Great for holiday lounging. Make a new robe for Christmas—an ideal gift! 100% nylon face. 45" wide.
Our reg. low 4.99 3.88 yard
Velama Velour
Warm up your wardrobe with plush, soft velour. A fashion favourite! 48/54" wide.
Our reg. low 4.99 3.88 yard
Time Saving Notions
Save today on a fine selection of sanity-saving sewing notions! Sew & Save!
tape measures, seam rippers, tracing wheels, sewing gauges, hooks 'n eyes, hand needles, thimbles, safety pins
2 for $1
Chiffon Prints & Solids
Lovely 100% nylon chiffon. Perfect for soft, feminine fashion. 44/45" wide.
Our reg. low 2.99 2.29 yard
Great Buys From Our HOME "DEC" SHOP
Open Weave Drapery Fabric
Select from several colours in two decorator styles! Hand wash, drip dry.
Our reg. low 4.99 2.88 yard
Novelty Prints
Heavy weight cotton for drapes, wall coverings & slip covers.
Our reg. low 6.99 4.88 yard
Knit Bonanza
Super selection of colorful solids. Easy-care for the whole family. 60"-62". 100% polyester.
Our reg. low 5.99 3.88 yard
Red Flannel Shirting
100% cotton for durable, warm fall and winter shirts. Great for the whole family.
Our reg. low 2.99 2.19 yard
Free Demo
Brighten your Meals with new Tablecloths, Placemats & Napkins
Thurs. Nov. 9, 10:30 AM & 2 & 7 PM
GOLD'S FABRICS
VISA master charge
1585 Hillside Ave.
OPEN MON.-FRI. 9:30-9:00
SATURDAY 9:30-6:00

OAK BAY VILLAGE SHOES
SPECIAL BUYS
OAK BAY VILLAGE SHOES
DEARFOAM LULLABIES
Washable comfort in small, medium and large. White, pink, blue, yellow, navy, green.
SALE PRICE 3.95
SELBY SOFTY
SAVE 10.00
Stylish comfortable leather walking shoe with plantation crepe sole and heel. Tan, navy and black in sizes 5-11 AA and B. Regular Price 39.95
SALE PRICE 29.95
MELISSA
MADE IN ITALY by BALLY
SAVE 13.00
Soft leather, classic wedge style with true mocc design, plantation crepe sole in navy, black, tan and white. Sizes 5-10 B and 6-10 AA. Regular Price 45.95
TAN Sizes 6-10B, 6-9 AA
SALE PRICE...... 32.95
EURO-MOC
SAVE 10.00
Italian wallabee style walking shoe with excellent arch support system in leather or suede with low wedge sole. Sizes 6-10. Regular Price 31.95 to 41.95
SALE PRICE from..... 21.95
OPEN MON.-SAT. 9-5:30, FRI. 9-9
598-3031
master charge CHARGEX
2238 OAK BAY AVE.
11-6.

CARPET CLEANING
39.95 LIVING ROOM AND HALLWAYS
20% OFF UPHOLSTERY CLEANING
BOOK NOW — OFFER EXPIRES NOV. 21/78
CAPITAL CARPET CLEANERS
2945 BRIDGE ST.
384-6622
11-7

SKIN BLEACHES EVALUATED

WASHINGTON (AP) — A group of experts has found that only one of seven ingredients used in skin bleaches and lightening agents is safe and effective to use against the dark patches sometimes called age spots or liver spots, the government said today.

One of the ingredients, the advisory group said in a report to the Food and Drug Administration, is mercury, which can penetrate the skin and cause poisoning. It will be banned from the products if the FDA accepts the experts' recommendations.

The only ingredient recommended by the experts is hydroquinone, which was found to produce lightening effects in a majority of users when applied in a 1.5 per cent to two per cent cream. Hydroquinone is the major ingredient in most products now on the market, the FDA said.

The group recommended that five ingredients be banned from the bleaching products unless the manufacturer can show some other approved use for its particular product.

For instance, two ingredients, Amyl Dimethyl-Paba and Glyceryl Paba, are sunscreens, which another FDA panel has found to be safe and effective in helping to prevent skin cancer and sunburn.

The other ingredients sometimes found in bleaching agents are anti-infective drugs, which the experts found ineffective as bleaches. They are hexachlorophene, iodochlorhydroxyquine and oxyquinoline sulphate.

The products evaluated by the panel included: Ultra Nadinola Cream, Derma Blanch, Ambi Skin Cream, Atra Skin Tone Cream, Esoterica and Golden Peacock Bleach Cream.

IF YOUR HAIR IS NOT BECOMING TO YOU, YOU SHOULD BE COMING TO US

CHELSEA HOUSE of OAK BAY

1528 Monterey MON.-SAT. 598-8777

IN THE HOME WHIRLPOOL SPA 100% PORTABLE

- Pre-plumbed. No house or plumbing alterations required.
- Hot 24 Hours
- Cross Link Poly-tub
- Plugs into any 110V
- 100% Portable
- Seats up to 6 Adults.
- 72 Jets for Total Massage

SPA KING OF B.C.

PHONE OR WRITE
420 West 6th Avenue
Vancouver, B.C. V5Y 1L2
872-8541
DEALER ENQUIRES INVITED.

Bio-dex

Nov. 7/78 By Ken J. Michaels

Your computerized biorhythm

© BIODEX PRODUCTIONS 1978 Dist. by Toronto Sun Syndicate

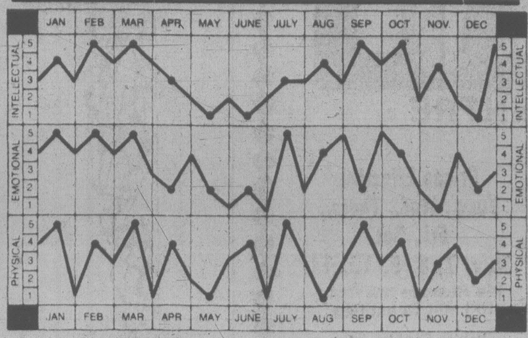

HOW TO USE YOUR CHART:

Locate your month of birth. The dots on each graph highlight your biorhythm readouts. Check the scales on the left or right for your Intellectual, Emotional and Physical factors, from 1 to 5. Add these three numbers to obtain your Bio-dex. The Bio-dex is computed on average population age based on official Government statistics

BIO-DEX READOUT:

0-5 Negative Cycle - **Is this a good time to reorganize your home or office? Try a few stop-gap measures until your mood is better.**

6-10 Neutral Cycle - **Overcome the "neutral going-nowhere" feeling with a small impulsive purchase. It will brighten up your day.**

11-15 Positive Cycle - **A quiet evening with an old flame could start new fires blazing. This is the time to prove that you haven't lost the touch.**

The changing season is a visible reminder that nature is reshaping herself for a new kind of life. Take the cue and examine your own. Could a change of lifestyle benefit you? Check your Bio-dex. If you're high emotionally then throw yourself into that new affair. If it's intellectual stimulation you crave, then go get it. And if physically you're peaking, don't waste time, keep yourself in summer slimness. Your Bio-dex can suggest new directions.

Slim & Sin for Spring

PARIS (AP) — The Paris ready-to-wear for spring-summer 1979 is all slimming and sinning. Thin looks are in, along with lots of legs, figure-hugging outfits and a discreet touch of nudity.

The world's gaudiest fashion show, which opened at the Porte de Versailles, inaugurated a hectic week of about 100 shows with locations ranging from a primitive circus tent to Jean-Marie Riviere's Paradis Latin music hall.

Summer fashions are turning out huge shoulders, waspy waists and some see-through tops. Influences come mainly from ancient Egypt, incongruously paired with the 1940s.

The first surprise was Kenzo, who put on "private" shows in his building near the Opera. Half the show was on color TV sets.

Kenzo took a trip to the Nile, tuning in on Desert Song or Aida, and showed a Cleopatra-type in her burnished throne, burning up money on the Nile.

Kenzo summer looks are very casual, with lots of white or bright pyjama suits, many floppy shorts, high Mao collars on blouses with big sleeves. His wit comes out in a clever pants suit where the "waistband" is a bustband. Mini-dresses in blue, green, violet, and yellow are easy summerwear.

More Egyptian are the triple stand-up circular collars, topping sheer cotton chemise dresses or sheer cottons with tucks around the hips. Other dresses have tucked fronts, wrapping around for uneven points in front.

Sparkly low-slung belts and fake snakes for suspenders or belts follow the Nile message. Kenzo said he is tired of being copied, so he allowed no photographs.

Hard-chic designer Anne-Marie Beretta also borrowed from Cleopatra. Striking snake belts weave around the waist, slave bracelets make heavy chokers. Some mini-dresses are draped like Nubian slaves from ancient frescoes, and there are floppy pants below navel level with terrycloth bandeau bras.

Pedal pushers, dresses with huge yokes and shoulders emphasized by an extra raised roll are consistent with Beretta. Skirt lengths are mid-calf, as are raincoats in glazed cotton, very pretty in a mother-of-pearl color.

The 1940s influence appears in slim, body-hugging lines. Gaston Jaunet features thin-belted suits with narrow skirts, jackets with squared or puffy shoulders.

Slim lines at Kansai Yamamoto come out in red-green- or white sailor suits.

He has turned the 40s into sexy sweater outfits, neatly belted, very clinging. They are in perforated or crochet-style knits, a lot with colorful mosaic geometric tops, with the shoulder-roll emphasis. That combination of rolled bobby sox and sandals is still around.

Jean-Claude de Luca and Claude Montana both went in for the slimline. De Luca showed a lot of skin-hugging pants, in bright lacquered cotton or sateen, with shortie bolero jackets.

WOLVES GO AFTER BOY

VERVIERS, (Reuter) — Twelve Siberian wolves, apparently enraged at being pelted with pebbles by visitors to a wildlife park near this Belgian city, dug their way out of their enclosure and attacked a 13-year-old boy.

A bystander beat off the wolves with a stick. The boy, Philippe Bolsee, was described by hospital sources as being in critical condition with bites in the chest and thigh.

Police hunted down and shot seven of the wolves.

Special Sale

Fieldcrest

TOWELS and BATH MATS

'Nobility' towels make wonderful gifts at a great savings. Several lively colours available.

	Regular	SALE
Bath	10.00	7.00
Hand	7.00	5.50
Face	3.00	2.30
Mat 24"x36"	17.50	12.00
Standard Lid	7.00	5.50

Ruby, Tangerine, Cognac, Suede, Canary, Sable, Navy

THE WATER CLOSET

1640 Oak Bay Avenue
595-1123

10-30

King's

featuring:

SELBY
GOLD CROSS
AIR STEP
NICCOLINI
DUVAL
COBBIES

fine shoes for women

at 1453 DOUGLAS

King's

VICTORIA Fabric Shop LTD.

For Your Fall Fashion Sewing...

CORDUROY in a good selection of colors

- MEDIUM WALE 100% cotton, 36" wide. 4.49 yd. or 4.98 metre
- PINWALE 100% cotton, 45" wide. 4.49 yd. or 4.98 metre

4-WAY MIX AND MATCH WOOL BLENDS

Plains and Plaids

2 plain colors, 1 pleated; 2 plaid, 1 pleated. Blue, camel or grey.

Unpleated 9.98 yd.

Pleated 14.98 yd.

382-8541 1218 BROAD ST. between Yates and View

11-6

ROYAL ALBERT

30% OFF SALE

CONTINUES

THE SCOTTY HOUSE

901 GOV'T. ST. 384-1722

Across from Harbour Square

11-6

SAWYER'S KNITTING DEPARTMENT

We would like to introduce two of Victoria's most experienced and knowledgeable knitters, Kirk Lundie and Doris Moss.

DORIS MOSS

KIRK LUNDIE

COME IN AND LET KIRK AND DORIS SHOW YOU THE FINEST IN HOME KNITTING

NOW ON SALE!

USED KNITTERS

- ★ 3 BROTHERS (good starter machines) YOUR CHOICE, EACH $38
- ★ BROTHER with knit leader, lacer and cards (as new). ONLY $318
- ★ AMORETTO with ribber $98
- ★ PASSAP DUOMATIC $498
- ★ PASSAP DUOMATIC $648
- ★ PASSAP ELECTRA MOTOR $398
- ★ ONE ONLY LINKING MACHINE $48

2 KNITTING TABLES

1 ONLY — JAC 40 .... $44

DEMONSTRATORS

1 ONLY — JUKI, Mod. 2400, Reg. $465. Reduced to $388

3 JUKI KNIT COPIES, Each $78

1 ONLY — JUKI RIBBER. For models 1200 and 2400 .... $168

2 RIBBER FOR AMORETTO. Each $48

NEW STOCK

1 ONLY — PASSAP DUOMATIC. Mod. 80, complete with stand. Reg. $1199, SAVE $151, NOW $1048

Color Changer $199 extra with above purchase.

1 ONLY — PASSAP DUOMATIC. Complete with stand. Last year's model. . $848

★ N.B. PASSAP CLUB OF VICTORIA MEETS AT SAWYER'S
3rd Monday of Each Month, 7:30 P.M. Next Meeting Nov. 20.
ALL PASSAP OWNERS WELCOME

MANY UNADVERTISED IN-STORE SPECIALS
Shop Early for Best Selection.
PARKING AT OUR BACK DOOR

SAWYER SEWING CENTRES LTD.

840 FORT ST. Ph. 388-6228

CHARGEX VISA master charge

11-15

20% OFF SPORTSWEAR

Regular Priced Sportswear Only

Mastercharge & Chargex accepted.

RICKI'S

MAYFAIR SHOPPING CENTRE

11-7

Net Readied for Italian Terrorists

ROME (UPI) — Police and anti-terrorist agents fanned out across almost all of northern Italy today in what security sources described as a vast operation to prevent expected terror attacks.

The sources said the operation, stretching from Turin in the northwest to Venice on the Adriatic coast, was begun quietly Sunday after police apparently received information that terrorists were about to launch a major attack.

The police operation included roadblocks on highways and house searches in certain areas.

The operation was ordered by the Interior Ministry in Rome but ministry officials were maintaining strict secrecy about the information that touched off the action.

"This is a vast, co-ordinated operation with many objectives that will continue at least through Tuesday," a ministry spokesman said. "Its aim is the search of several noted and dangerous persons at large whose presence is indicated in the several areas and to prevent criminal actions."

The spokesman would not elaborate.

As the operation was under way in northern Italy, several minor terrorist attacks took place in the central and southern regions of the nation.

Police in Rome said a firebomb went off in front of a Communist Party office in the city during the pre-dawn hours but failed to cause serious damage.

In the southern city of Naples, police said the office of a left-wing youth group was hit by a firebomb but only the entrance door was damaged.

Naples police also reported that two masked young men robbed a gun store in an apparent move by political extremists to get weapons. They said the pair escaped with six pistols and ammunition.

FAIRWAY

272 GORGE ROAD WEST — GORGE SHOPPING CENTRE

MON.-FRI. 9-9
SATURDAYS 8-9
SUNDAYS 9-6

GIGANTIC REMEMBRANCE DAY SALE

Prices Effective Tues., Wed., Thurs., Fri., Sat. Nov. 7, 8, 9, 10, 11
We Reserve the Right to Limit Quantities.
While Stocks Last

SAT., NOV. 11 REMEMBRANCE DAY OPEN 8 A.M.-6 P.M.

LAST CHANCE
TO WIN THIS AMANA TOUCHMATIC RADARANGE MICROWAVE OVEN FROM McDONALD SUPPLY LTD. at 370 GORGE RD. EAST. TO ENTER JUST ATTACH ANY LABEL FROM THE FOLLOWING GENERAL FOOD PRODUCTS AT FAIRWAY.

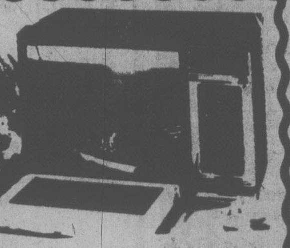

MAXWELL HOUSE INSTANT COFFEE 10-oz. jar 4.99
HONEY COMB CEREAL 400-g. box 1.19
TANG ORANGE FLAVOR CRYSTALS 2x6½-oz. pkg. 79¢
MAXWELL HOUSE GROUND COFFEE lb. pkg. 3.19
QUENCH FRUIT FLAVOR CRYSTALS 4x3-oz. pkg. 79¢
GAINES BEEF, CHEESE DOG FOOD BURGERS 2-kg. box 2.49

PRIZE DRAW WILL BE HELD ON TUESDAY, NOVEMBER 14, SO ACT NOW WITH LAST CHANCE.

FRESH GOVT. INSPECTED END CUT PORK CHOPS lb. 1.47
CANADA GRAIN FED BEEF CROSS RIB ROAST Gr. A lb. 1.37
FRESH GOVT. INSPECTED SMALL SPARERIBS lb. 1.39
GAINER'S ALL BEEF WIENERS lb. pkg. 89¢
FRESH SLICED BEEF LIVER lb. 79¢
FRESH QUICK FRY PORK CHOPS lb. 1.99
CANADA GR. A BEEF SIRLOIN STEAK lb. 2.89
CANADA GR. A BEEF CLUB STEAK lb. 2.79
CANADA GR. A BEEF T-BONE STEAK lb. 3.19
FRESH CHICKEN BREASTS lb. 1.39
FRESH CENTRE CUT PORK CHOPS lb. 1.79
ALPHA WHITE CREAMED HONEY 2-lb. tub 1.49
FARM FRESH LARGE EGGS Gr. A doz. 79¢
LIMIT TWO WITH $20.00 ORDER OR OVER

MAPLE LEAF FLAKED HAM 6¾-oz. tin 1.19
DUNCAN HINES COOKIE MIX 17-oz. PKG. 99¢
THE TEA TEA BAGS 120's pkg. 2.6[illegible]
OVEN FRESH ASSORTED COOKIES 10 oz. 59¢
A.B.C. DETERGENT 2-kg. box 1.69
PINESOL CLEANER 40-fl.-oz. btl. 1.99
VIVAS PAPER TOWELS 2 roll Pkg. 99¢
GLAD HEAVY DUTY OUTDOOR 26"x36" GARBAGE BAGS 10's PKG. 99¢
YORK BRAND STRAWBERRY JAM 24-fl.-oz. tin 1.39
YORK'S UNSWEETENED GRAPEFRUIT JUICE 48 fl. oz. Tin 69¢
CLOVERLEAF SOLID WHITE TUNA 6-oz. tin 1.29
NALLEY'S ASSORTED POTATO CHIPS 225 G. Box 79¢

FLEISCHMANN 100% CORN OIL MARGARINE 2-lb. pkg. 1.89
GOLDEN HARVEST SULTANA RAISINS 2-lb. pkg. 1.69
CHIPITS CHOCOLATE CHIPS 12-oz. pkg. 1.49
KITTY KIT CAT LITTER 10-lb. bag 1.29
PINERIDGE FARM FRENCH BREAD 2 14-oz. loaves 89¢
MURCHIES TWO PENNY TEA BAGS 100's 1.39
CARNATION HOT CHOCOLATE 25-oz. jar 2.59
NABISCO 100% BRAN CEREAL 450-g. box 69¢
CATELLI with cheese MACARONI DINNER 4 7¼-oz. pkg. 1.00
GREEN GIANT WHOLE, CREAMED NIBLET CORN 12, 14-fl.-oz. tin. 2 for 79¢
PACIFIC EVAPORATED, Reg. or 2% CANNED MILK 2 tall tins 85¢

RUPERT FISH 'N CHIPS 30-oz. pkg. 1.89
McCAIN FROZEN APPLE PIES 24 oz. ea. 98¢
MEADOW GOLD ICE CREAM 4-litre pail 2.79
McCAIN FROZEN MIXED VEG. 2-lb. bag 79¢
B.C. SPARTON APPLES 4-lb. bag 89¢
CALIF. FRESH BROCCOLI lb. 39¢
CALIF. FRESH HEAD LETTUCE 2 for 49¢
LOCAL FRESH BULK CARROTS 25-lb. bag 1.99

THE DAILY COLONIST AND VICTORIA TIMES
CLASSIFIED ADVERTISING DEPT.
386-2121
PHONE: MON.-FRI. 8 a.m.-6 p.m.
SAT. 8 a.m.-5:30 p.m.

U.S. Election Campaign Ho-Hum Despite Pocketbook Issues

WASHINGTON (AP) — The 1978 election campaign entered its final day with signs that the mood of the United States was marked by an indifference unlikely to produce dramatic change in the Democratic party's control of Congress and most state governments.

Despite get-out-the-vote campaigns, a low turnout was expected Tuesday.

If patterns hold, the Republicans, as the party out of power in Washington, should pick up seats in Congress. The most optimistic forecasts of Republican gains, however, leave the party far short of ending Democratic control of the House of Representatives and Senate.

As the year of Proposition 13, of tax protests and demands for cuts in government budgets, it would seem like a difficult election for incumbents. Yet the governors of several of the largest states appear headed for re-election.

Whether Republicans or Democrats, candidates emphasized pocketbook issues — inflation, taxes and government spending — and polls show most U.S. voters see little difference in how the two parties deal with the economy.

A total of 155.5 million persons are eligible to vote on Tuesday, but most forecasts are that less than 40 per cent will cast ballots. The figure might be as low as 33 per cent. In the 1974 mid-term election, 36 per cent of the eligible voters went to the polls.

Those who do vote will decide the following:

— The entire makeup of the House of Representatives in the 96th Congress, a total of 435 seats. When the 95th Congress adjourned last month there were 285 Democrats, 146 Republicans and four vacant seats.

— Contests for one-third of the Senate. With 35 seats to be filled this year, two Democrats are unopposed. Of the contested seats, 17 are held by Republicans and 16 by Democrats.

In the 95th Congress, Democrats controlled the Senate by a margin of 62 to 38.

— The governors of 36 states, 26 of whom are Democrats, nine Republicans and one an independent. Over-all, there are 37 Democratic governors and 12 Republicans.

— Legislatures in 45 states. The Republican national committee committed $1 million to a campaign to elect candidates to state legislatures. Democrats control both branches of the legislature in 36 states to the Republicans' five.

— Variations on California's tax-cutting Proposition 13 in 16 states. Proposals to cut or limit taxes and spending are on the ballot in Alabama, Arizona, Arkansas, Colorado, Hawaii, Idaho, Illinois, Massachusetts, Michigan, Missouri, Nebraska, Nevada, North Dakota, Oregon, South Dakota and Texas.

— Other measures on state ballots dealing with issues ranging from a ban on the union shop in Missouri, barring smoking in most public places in California and allowing people in Oregon to buy false teeth without going through a dentist.

President Carter, who sent his absentee ballot to Georgia last week, campaigned for Democrats in 19 states during seven weeks. The president's principal theme was "Stick with me; stick with my programs and we will be successful."

Rain-Lashed Landslides Kill 64

MADRAS (Reuter) — Landslides caused by heavy rain have killed 64 people in the Nilgiri hills region of the southern state of Tamil Nadu, State Finance Minister K. Manran said Sunday.

He said a further six people died when houses collapsed.

Southern India has been lashed by heavy northeast monsoon rains in the last few days, causing rail and road traffic disruptions.

"A fascinating place"
THE ROCKHOUND SHOP
777 CLOVERDALE 388-5341
TUES. to SAT.
Discover us soon!

NORMA'S
Avenue Florist
formerly at
1842 Oak Bay Avenue
is now located at
744 YATES ST.
WITH ISLAND FLORIST
383-0743 385-3113
11-6

ANNOUNCING DODGE '79
COME ON IN, THE SHOW IS ON!

DODGE ARROW
Sporty new 3-door Hatchback champions economy with a flair. Shown here: Dodge Fire Arrow. Also available Arrow GT and Arrow GS.

DODGE CHALLENGER
A total GT import coupe that offers an outstanding array of standard features. A distinctive performance car.

DODGE COLT STATION WAGON
A spacious little wagon engineered for economy of operation and outfitted in style. Other Colt models include the 2-door coupe and 4-door sedan.

DODGE COLT 3-DOOR HATCHBACK
An all-new Colt featuring front-wheel drive and the exclusive new standard Twin-Stick '8-speed' shift for greater economy or extra performance.

DODGE MAGNUM XE
The authoritative road car for '79. Power and grace in a 2-door coupe with a magnificent selection of sophisticated options.

DODGE DIPLOMAT
Create an international incident as you parade your brand new Diplomat. Sporty 2-door coupe, 6-passenger 4-door sedan or beautiful new station wagon.

DODGE ASPEN
Enjoy that great 'big car' feeling in Aspen '79. In the proud Dodge tradition of outstanding popular automobiles, Aspen '79 offers 2-door coupes (with great sporty options), 4-door sedans and station wagons.

DODGE OMNI 5-DOOR
The '79 Front Runner has front-wheel drive, amazing interior roominess, fuel economy, styling and comfort.

DODGE OMNI 024. SPECIAL PREVIEW OF DODGE OMNI'S NEW 3-DOOR HATCHBACK
This new front-wheel drive Omni will arrive soon at Dodge dealerships. See your Dodge dealers for further details.

Dodge Dazzles BY DESIGN IN '79

Your Dodge dealer has it all: the Dodge line-up for '79 has everything you're looking for. The accent's on the swift, sporty and smart with optional T-bar roofs, two-tone paint treatments and many other popular features. All domestic engines in the '79 line are equipped with the electric choke heater circuit for surer starting in all weather conditions.

Dependable has never looked so good: Dodge for '79 combines the latest in styling with generous space and comfort, superior performance with impressive fuel economy.

Our innovative, exclusive Twin-Stick '8-speed' shift featured as standard for the first time on the '79 Dodge Colt 3-door Hatchback, is a revolutionary new selector system giving you the choice between maximum economy or maximum performance. For '79, Dodge has everything for the motoring lifestyle you prefer. All Dodge cars are protected by the Chrysler Canada 36 month Anti-Corrosion Warranty.

Dodge dazzles by design in '79: a dazzling choice . . . brilliant new features . . . sparkling styling. Get a bright and early start on '79— see your Dodge dealer today!

PROTECTED BY THE 36 MONTH CHRYSLER ANTI-CORROSION WARRANTY

Dodge
CHRYSLER
Dodge Trucks
SALES/SERVICE
BUY OR LEASE

New Backing by Superpowers?

BANGKOK (UPI) — Vietnam and Cambodia, at war on the battlefield, claimed new support today from superpower allies China and the Soviet Union.

Hanoi media declared a week of celebrations in solidarity with the Soviet Union. Radio Hanoi reported "joyful" public meetings, street plays and cultural presentations.

Official Radio Phnom Penh spent its entire broadcasting schedule today reporting tough anti-Vietnam speeches by Cambodian Premier Pol Pot and a high-ranking Chinese delegation headed by the man who broke China's "Gang of Four" plot last year.

The new propaganda campaigns came against backdrops of last week's signing of a Vietnamese-Russian alliance and a soft-sell diplomatic trip through non-Communist Southeast Asia by Chinese Vice Premier Teng Hsiao-ping.

Radio Hanoi said Vietnamese officials had rejected a demand by Pol Pot for an end to the Vietnam-Cambodia war and the signing of a friendship treaty.

"Everyone knows that Pol Pot's so-called proposal is merely a slander against Vietnam," the Radio said in a, broadcast monitored in Bangkok.

Phnom Penh Radio spent its entire broadcast today praising Chinese aid.

Ethiopian Guerrillas Capture Craft, Crew

KHARTOUM, Sudan (Reuter) — Guerrillas of the Tigray People's Liberation Front (TPLF) announced today that they have captured a helicopter carrying one American and three Ethiopians in Ethiopia's Tigray province.

The pilot's name was given as George William Krois, 36, who is said to be a U.S. citizen employed by a Canadian firm, Highking Helicopter Co. Ltd.

The incident occurred last week in the southwestern Tigray district of Abergalle near the provincial border with Gondar when the helicopter landed with the four men in guerrilla-controlled territory to repair a light plane that had crash-landed there earlier, said the TPLF's Khartoum spokesman.

The plane will be returned to the Desert Locust Control Organization (DLCO), the spokesman said.

The helicopter crew is reported safe after being removed from the area to a remote TPLF base. An unidentified international humanitarian organization has been approached about their release.

Hotel, Store Fire Toll 19

United Press International

Fire officials blame unsafe buildings for the high death toll in blazes that destroyed a department store in Des Moines, Iowa, and a hotel in Honesdale, Pa., killing at least 19 people Sunday.

Des Moines district fire chief Tony Defino said a sprinkler system in the Younkers Department Store would have helped contain the flash fire that destroyed the store. Ten bodies were found in the rubble and firemen were searching for other possible victims today.

"The building was constructed before the code required sprinkler systems," Defino said. "Today they do. The building had no system whatsoever. It would have kept the fire from getting away from fire fighters."

Coroner Robert Jennings said he suspects arson in the blaze that claimed at least nine residents of the Allen Motor Inn in Honesdale early Sunday. Officials also feared more victims could be found in the debris of the 138-year-old building.

"The investigation so far and certain physical evidence led me to believe the fire was deliberately set," he said, refusing to elaborate.

Jennings said a fire of similar origins was extinguished recently in the hotel and months ago he warned officials the structure was dangerous.

"I labelled it as a fire trap and said I personally wouldn't stay there.

SUBURBAN
CALLING ALL CARS
FALL CHECK-UP
Up to 14.95 Includes OIL and FILTER
- Change Oil (4 Quarts)
- Install new Motorcraft Filter
- Inspect
Exhaust System
Shock Absorbers
Steering Linkage
Front and Rear Suspension
Radiator and Heater Hoses
Battery cables and connections
All Belts
All Fluid Levels
Air Cleaner Filter
Windshield Wiper Blades
- Lubricate
Hood Latch and Hinges
Door Hinges
Deck Lid Hinges
- Test
Coolant for Temperature protection
Battery Specific Gravity
All Lights and Signals
Passenger Cars and Light Trucks

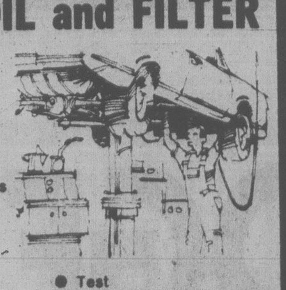

Ford MERCURY LINCOLN
SUBURBAN Motors Ltd.
Marquis ... Monarch ... Zephyr ... Bobcat ... Fiesta
Capri ... Cougar ... Ford Trucks ... Safe Buy Used Cars
3377 DOUGLAS at SAANICH RD. 386-6131
Dealer Lic. D000863A
10-8x

IT'S OUR ANNIVERSARY ENDS NOV. 11th.
The Jewellery Box
SALE!
Save Now On All Your Christmas Shopping
★ DAILY DOOR PRIZES ★
GRAND PRIZE
Ladies' or Gent's
BULOVA WATCH
(Draw Sat., Nov. 11th.)
Other Examples:
30% Off On All Silver 30% Off Costume Jewellery
30% Off Watches and Clocks 20% Off On All Rings
(Sale Prices Apply to Items in Stock Only)
SALE ENDS SAT., NOV. 11th.
HOURS: Mon.-Sat. 9:30-5:30 Fridays 9:30 to 9:00
The Jewellery Box
910 GOV'T. ST.
Lower Harbour Square Mall
383-3751
DAVID A. SMITH
11-10

fine furniture · paintings · prints
THE ISLAND GALLERY
2188 Oak Bay Avenue Tues - Sat

Welcome Wagon
invites
BRIDES-TO-BE
to a special party on Nov. 15 at the Empress Hotel. Fashion show, displays, gifts. For Registration
CALL 592-3662

Sears
Celebrate the savings!
Celebrate the values, celebrate our 25th anniversary!
10 days only ½ Price!
Smooth & Easy interior paint family is guaranteed 3 ways* for long-lasting beauty in all your rooms!
Choose your favorite Smooth & Easy shades now at Sears, save 50% on gallon or quart and give your home a fresh look! It's guaranteed washable, spot-resistant and colorfast so you can be sure your new Smooth & Easy finish will be simple to clean and won't fade or change color. Four finishes to choose from . . . one for every room you want to decorate.
*See paint can label for complete guarantee.
6.49 gal.
Reg. $12.99
Latex flat finish
Latex flat
6.49 gal. Reg. $12.99
Dries in less than 1 hr. Easy soap/water clean up.
Gallon size. 30R 012 055C
Quart size. 30R 012 050C
Reg. $4.19. Now $2.09
Latex low sheen
7.49 gal. Reg. $14.99
Dries in less than 1 hr. to an "eggshell" finish.
Gallon size. 30R 012 155C
Quart size. 30R 012 150C
Reg. $4.69. Now $2.35
Latex semi-gloss
7.49 gal. Reg. $14.99
Dries in less than 1 hr. Easy soap/water clean up.
Gallon size. 30R 012 355C
Quart size. 30R 012 350C
Reg. $4.69. Now $2.35
Oil base semi-gloss
7.49 gal. Reg. $14.99
Touch dry in 4 to 6 hrs. For kitchens/bathrooms.
Gallon size. 30R 012 455C
Quart size. 30R 012 450C
Reg. $4.69. Now $2.35
Sears Paints (30) Phone Enquiries: 595-9111
Advertised prices in effect 9:30 a.m. Tues., Nov. 7 through 5:30 p.m. Saturday, Nov. 18, While quantities last.
Choose from 30 decorator colors plus White
Light Lemon, Wisp Green, Chrystal Mint, Almond, Summer Sky, Sunshine Yellow, Oyster, Spring Violet, Light Lilac, Light Pearl
Powder Blue, Pink Chiffon, Angel Blue, Ocean Blue, Alpine Blue, Arctic Ice, Parchment Beige, Champagne Ivory, Sea Dream, Gold
Peach, Antique White, Winter White, Bone White, Light Parchment, Peppermint, Lime Light, Celery, Antique Ivory, Antique Green
Available in:
Latex flat
Latex low sheen
Latex semi-gloss
Oil base semi-gloss

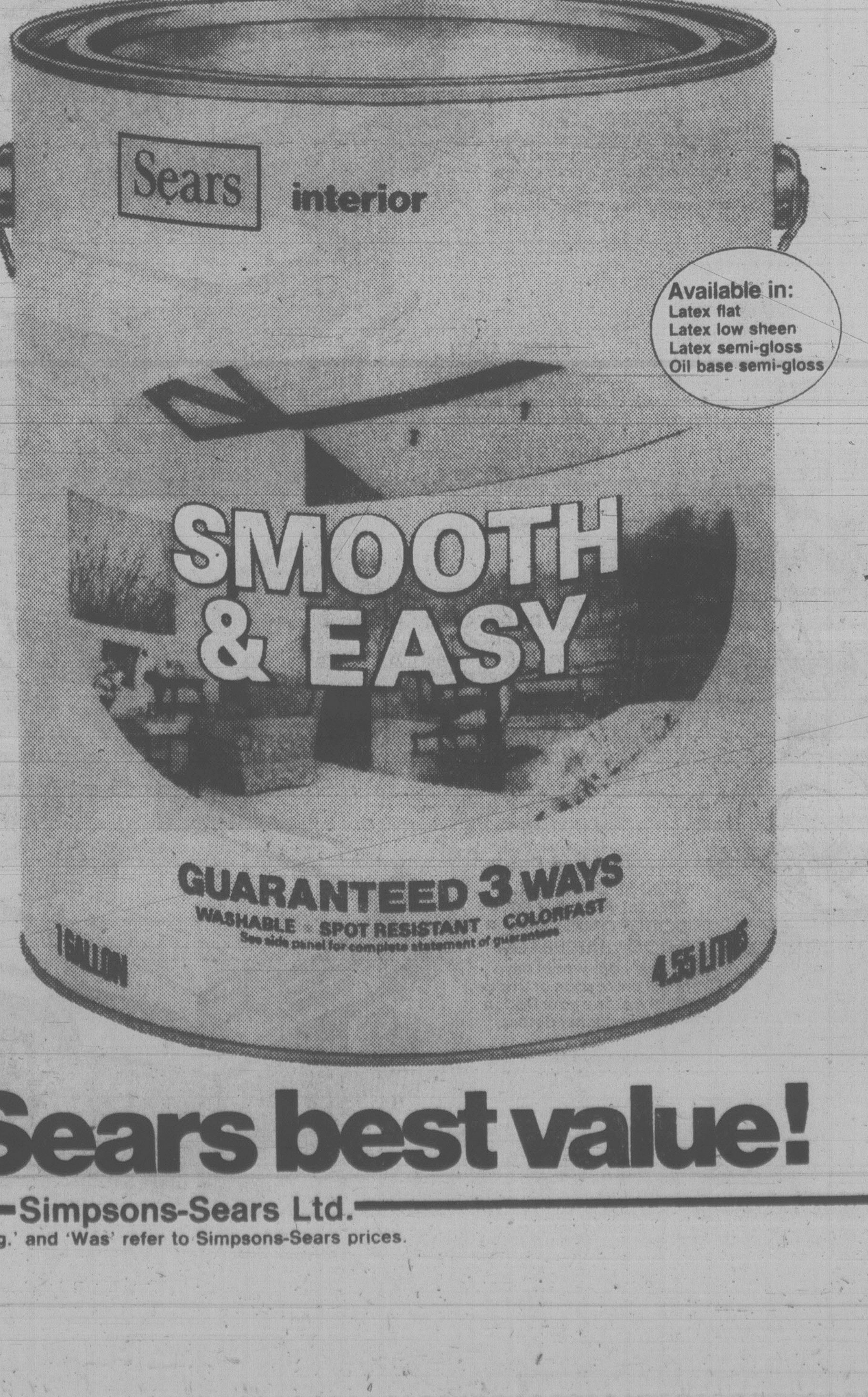

This is a Sears best value!
Simpsons-Sears Ltd.
'Reg.' and 'Was' refer to Simpsons-Sears prices.

Choose the EUROPEAN SPA to keep trim and get a chance to go on a Jamaican Go Bananas Strand Holiday.
Enjoy:
Latest Exercise Equipment
Supervised Instruction
Swimming Pools
Sauna Baths
Steam Room
Cold Plunges
Whirlpools
Private Showers
For Men and Women
Open 7 days a week Mon. to Fri. 10 am-10 pm Sat. & Sun. from 10 am-6 pm

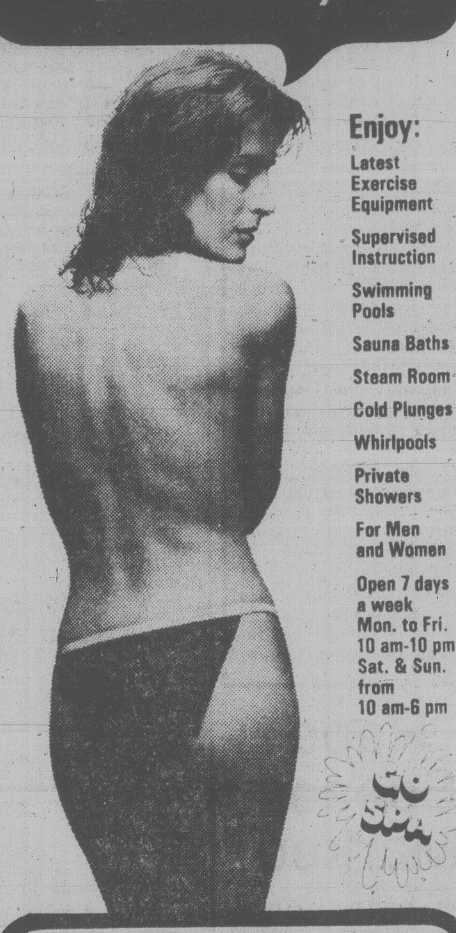

Just drop in to one of the European Spa Fitness Centres listed here. Be our guest. Try out the facilities. Then fill out your STRAND HOLIDAY JAMAICAN VACATION Entry Form. You could win a fabulous two-week, fun-filled, sun-filled vacation for two, including air fares, accommodation and transfers at the magnificent STRAND SEAWIND ISLAND RESORT Montego Bay, Jamaica. But hurry! The Prize Draw closes December 9, 1978.
GET A TOTE SPORTS BAG WITH YOUR NEW FULL MEMBERSHIP! (Hurry while supply lasts)
20% DISCOUNT
During Phase I of construction of our new Fitness Centre, we are offering a 20% DISCOUNT on our V.I.P. program.
Hurry! Phase II rates will be slightly higher. Discount offer available at ALL B.C. locations.
CALL TODAY . . . NOW PRE-ENROLLING OUR NEW NORTH SHORE SPA. SPECIAL REDUCED RATES.
Hillside Shopping Centre
595-5252
BROADWAY 2405 W. Broadway 736-9888
RICHMOND 641A Buswell 278-9796
BURNABY 5500 Kingsway 435-3385
NORTH SHORE 3751 Delbrook 985-3148
SURREY 14863 108th Ave. 581-1104
CAMBIE 5655 Cambie at 41st 266-2371
NEW NORTH SHORE Int. Plaza Hotel, Marine Dr. 986-5201
11-21

Norritch Can Land You In Porridge

By BRUCE LEVETT
Canadian Press

LONDON — Professor Higgins had something there when he said that the moment one Englishman opens his mouth he makes another Englishman hate him.

It has taken me two years of residence in this Sceptred Isle to understand that the mark of a man is not how well he pronounces, but the facility with which he mispronounces.

The most recent evidence of this comes from a Richard Buckle, editor of *Bebrett's* — the bible of landed gentry and royalty — who has penned an opus entitled *U and Non-U Revisited.*

It's an updated version of a study 20 years ago of upper class and non-upper class speech.

Unfortunately, in his eagerness to publicize his tome, he has taken on Angela Rippon, she of the dihedral eyebrows who — like a sexy schoolmarm — reads the evening news on BBC television.

He applauds her pronunciation of "*princess*" with the accent upon the second syllable. However, he is aghast at the fact that she pronounces "*duchess*" and "*countess*" the same way.

Now that's no small matter in a country over-run with princesses, duchesses and countesses, no matter how you pronounce them.

Buckle casts his eyes aloft at Angela's pronunciation of "*Norwich.*" She makes it "*Norritch.*" Horrors, says Buckle, it's "*Norridge,*". . .as in "*porridge.*"

He approves of her pronunciation of Rhodesia.

While others may declaim "*Rhodeesia,*" Angela intones "*Rhodeesher*"

Right on, says Buckle, or words to that effect.

"Night after night I observe on television our idols and our trend-setters getting everything wrong," he wails.

For instance — and, at this point, he isn't referring to Angela — "*Spinach*" comes across as "*spinnitch.*"

Heavens. Everyone knows it's "*spinnidge.*"

Should you belch, it's the height of bad manner to say "*manners.*" You must never request "*jacket*" potatoes when you mean "*baked.*" As for champagne, it should earn you nothing more than a curl of the lip to order "*Champers.*"

You don't really "*fancy*" the au pair, you are "*attracted*".

"*Lolly*" just won't do for money, nor "*skint*" for broke, "*coff*" for eat, "*pong*" for a bad smell, "*flog*" for sell. "*Kip*" for sleep would never pass a well-bred stiff upper lip.

10 Bombs Explode In Londonderry

LONDONDERRY (AP) — Ten bombs exploded early Sunday touching off a fire in a British government installation on the outskirts of Londonderry, police said.

Police blamed the Irish Republican Army's Provisional wing, a Roman Catholic guerrilla movement fighting to end British rule and Protestant domination in Northern Ireland.

A spokesman said the bombs exploded at one-minute intervals. The fire caused serious damage, police said, but no injuries were reported.

The spokesman said firemen did not fight the fire from close quarters because an anonymous telephone caller who warned of the bombs said 12 devices were set.

The British environment department took over the former U.S. Navy communication facility last year when the navy pulled out. The base was established after the Second World War as part of the navy's global communications chain, but was no longer needed.

Police also reported the bombing of a garage Sunday in the predominantly Roman Catholic town of Newry on the border with the Irish republic. No injuries were reported.

ULSTER PULLOUT IN STAGES SOUGHT

BELFAST (Reuter) — Northern Ireland's chiefly Roman Catholic Social Democratic Labor party (SDLP) has voted overwhelmingly in favor of a phased British withdrawal from the region.

Only two of the about 700 delegates at the party's annual conference in Newcastle, 48 kilometres south of Belfast, voted for continued British presence.

Unlike the provisional Irish Republican Army (IRA), which is fighting a guerrilla war for an immediate British pullout, the SDLP made it clear it wants a phased withdrawal that would not lead to violence.

Proposing the British withdrawal motion, SDLP chief whip Austin Currie accused the government in London of "weakness and stupidity" for not making clear its long-term intentions about Northern Ireland.

Coachmen Strike

ROME (AP) — The men who drive Rome's horse-drawn coaches went on a 24-hour strike today to protest a decision by the city government banning them from some historic sections.

All 79 coaches gathered in central Piazza Venezia, not far from the City Hall, in a peaceful demonstration.

The coachmen said the city has barred them to ease the flow of traffic in the narrow streets of Rome and that police are ticketing them when they take tourists to such popular sites as the Trevi Fountain, the Colosseum and Piazza Navona.

"If we can't take tourists to those places we may as well go out of business," one disgruntled driver swid.

The strike will deprive many tourists from using the old coaches to ride through Rome's most picturesque sections.

Sears Photography Studio
portraits / passports / frames

15 color photographs 95¢ deposit

$12.95 TOTAL PRICE

FULL PACKAGE 12.95
LESS DEPOSIT .95
BALANCE 12.00

Package includes two 8 x 10's, two 5 x 7's, ten wallet size and one miniature portrait in a gold-color charm. This offer is limited to full package orders only. Satisfaction guaranteed or your money back. One offer per subject. 99¢ for each additional subject in portraits. No age limit. No appointment necessary.

offer good on portraits taken week of Nov. 6 to Nov. 10

Sears Portrait Studio:
3190 Shelbourne St.
595-9111

Sears

Portrait Hours:
Mon., Tues.: 9:30-5:30
Wed., Thurs., Fri.: 9:30-8:00

Sears Save $6

Men's Lee® cord jeans

16.99 Reg. $22.99

Jean-style cords by Lee® are on the move in a comfortable blend of 84% cotton-16% polyester to resist shrinkage when washed . . . that means you get to keep the fit you bought! Fine-wale corduroys with 5 pockets — 1 watch, 2 front scoop, 2 back patch. Machine-wash-dry. Come on down and try them on! Dark Brown, Navy or Tan.
Even waist sizes 28-38 with inseams of 32" and 34". Even waist sizes 30-36 with inseams of 32", 34", 36". 41R 011 942B.

Sears Men's Casual Shop (41) Personal Shopping only while quantities last.

Advertised prices in effect 9:30 a.m. Tues., Nov. 7 through 9:00 p.m. Friday, Nov. 10.

CORDUROY

Remembrance Day

Closed Saturday, Nov. 11th

Simpsons-Sears Ltd.

'Reg.' and 'Was' refer to Simpsons-Sears prices.

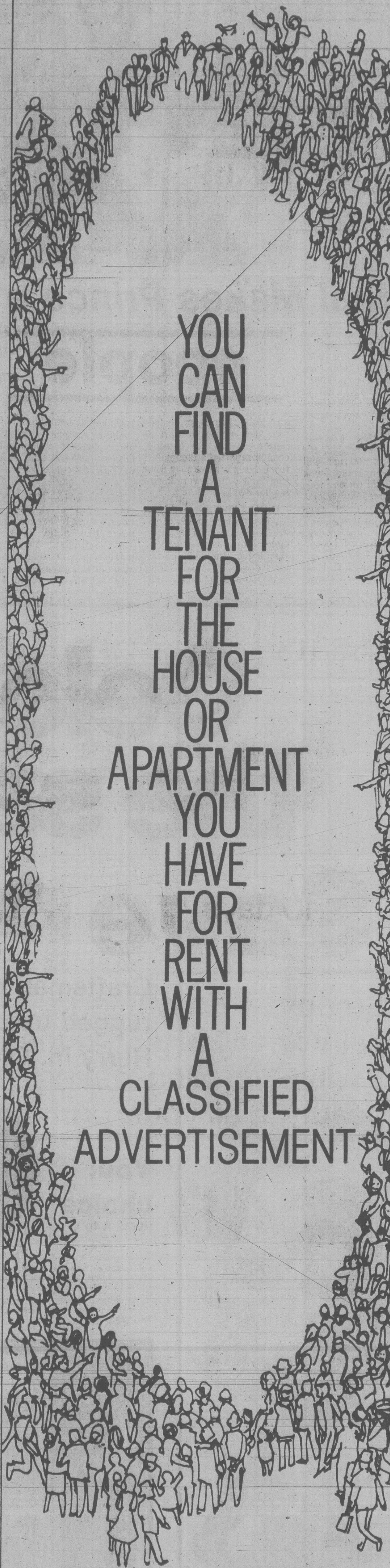

THE DAILY COLONIST AND VICTORIA TIMES
CLASSIFIED ADVERTISING DEPT.
386-2121
PHONE: MON.-FRI. 8 a.m.-6 p.m.
SAT. 8 a.m.-5:30 p.m.

GUESS who came to town in Toronto on Sunday. Santa shakes hands with a youngster watching the annual Eaton's Santa Claus Parade. Held for the 74th time, the parade featured 28 floats, 16 bands and 1,700 participants.

ROLOFF BENY TO DO EGYPT

LONDON — **Roloff Beny**, Canadian-born photographer, will head soon for Cairo — at the invitation of President **Anwar Sadat** — to produce a book on Egypt.

Beny, 54-year-old bachelor born in Medicine Hat, Alta., lives in the two penthouse floors of an apartment building he owns in Rome.

His books sell in Britain for £25 a copy — in Canada and the United States for $50 each.

Ritual Makes Prince a Beggar

BANGKOK, Thailand — Thailand's **Crown Prince Vajiralongkorn**, his hair shorn by his father the king, entered the Buddhist monkhood today for 15 days during which he will walk the streets barefoot and not touch women.

During his time in a suburban Bangkok temple, the prince, who is married, will be forbidden any contact with women and will receive food for his daily meal by walking the streets barefoot each dawn with a "begging bowl," into which the faithful heap rice, meat and vegetables.

people

LLESMERE PORT, England — Newlyweds **Carole** and **Bob Thomas** protested "we were trying to start a family," when the housing council reported a complaint from the lady next door who said their efforts were keeping her awake.

INDIANAPOLIS — About 2,000 invitations to a Nov. 15 workshop designed to promote better customer understanding of the U.S. postal service were delivered three days too late to make the registration deadline.

The invitations — 12,000 in all — reached Indianapolis businessmen Saturday, four days after the deadline.

MONTREAL — **Robert Racine** began playing Vexations, a work by French composer **Erik Satie**, at 11:17 a.m. Saturday. Then he played the 152-note piece again and . . . again.

In fact the 22-year-old musician played the piece at the Vehicule Gallery 840 times, for more than 14 consecutive hours without any interruption, until he finished at 1:25 a.m. Sunday.

Racine said Satie, who wrote the work in 1895, intended that his piece be played that way.

Capt. Andy's
FISH MARKETS
"features"
FRESH PEROGIES
775 FORT ST.
383-1312

RENT A '79 FORD PICKUP
FOR ONLY 12.95 per day
MON. to FRI. (ONLY)
Plus mileage, gas and insurance
EXCEPT MONTH ENDS
BUDGET RENT-A-CAR
3 locations in Greater Victoria
386-7715
388-4330
474-1241
11-6

Sears
Celebrate the savings!
Save $20 to $40
Craftsman power tools for dependable, rugged use. Guaranteed one year.*
Hurry in. On sale 4 days only
Your choice
Items A to C
69.98
DOUBLE INSULATED
Craftsman safety
These Craftsman power tools are double insulated for safety/convenience

a-Save $30 on ⅜" hammer drill. Variable speed, reversible drill designed for rugged use with high impact polymer motor housing and aluminum gear housing. 0-1200 rpm. Double reduction gearing. Motor develops maximum ⅜ hp. Bits not incl. 096 224 511. **Reg. $99.98**

b-Save $20 on 7¼" circular saw. Built tough for home or shop use. Features ball/sleeve bearings, anti-kickback clutch, auxiliary handle. Sawdust chute keeps cutting line clear. 10 amp motor develops maximum 1¾ hp at 5200 rpm. 7¼" blade included. Come in today! 096 222 817. **Reg. $89.98**

c-Save $20 on 3" belt sander. Handy for finished carpentry. Motor dev. max. 1 hp. 3x21" belt travels 1300 fpm. designed with ball-bearing motor, double pole trigger switch. Auxiliary handle for better control. Belt included. 096 224 357. **Reg. $89.98.**

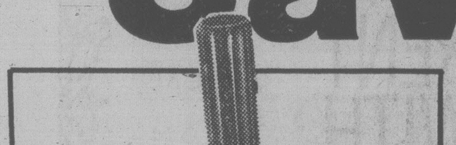

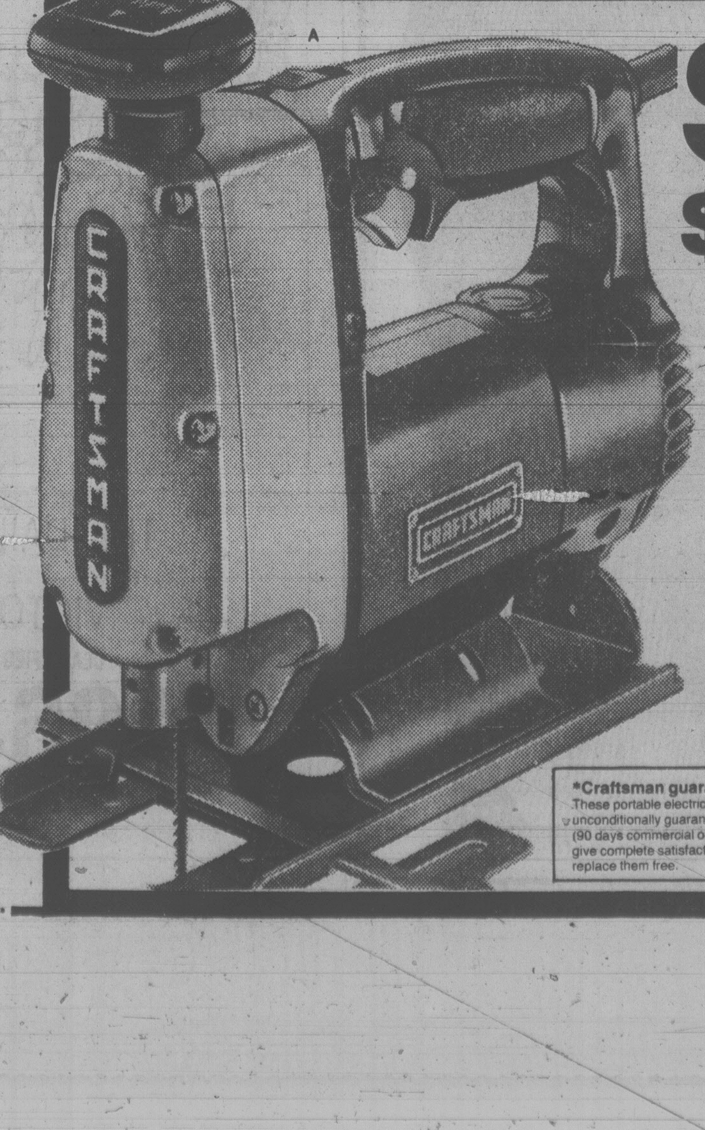

Save $40
12-speed auto scroller saw
79.99
Reg. $119.99

d-Handy for home or shop use. Dev. max. ½ hp. to take on even the big jobs. 1300-2700 spm. 1" stroke. Sectional non-glare aluminum housing, fibre glass motor housing. Complete with sawdust blower, circle-cutting attachment, chip deflector and blade. 096 223 214.

Sabre saw blade set. 14-pc. set gives a wide selection for all types of cuts. 09R 023 508 .... **set $9.99**
7¼" carbide blade. Flat ground tips. Not for cutting ferrous metals or masonry. 09R 029 005 .... **ea. $21.99**

Sears Hardware (9) Phone Enquiries: 595-9111
Advertised prices in effect 9:30 a.m. Tues., Nov. 7 through 9:00 p.m. Friday, Nov. 10, while quantities last.

***Craftsman guarantee**
These portable electric tools are unconditionally guaranteed for one year (90 days commercial or rental service) to give complete satisfaction or we will replace them free.

Accessories
Make your Craftsman tool more versatile! Choose from a wide range of accessories at your nearby Sears store and in the catalogue.

Simpsons-Sears Ltd.
'Reg.' and 'Was' refer to Simpsons-Sears prices.

THINGS PILING UP?

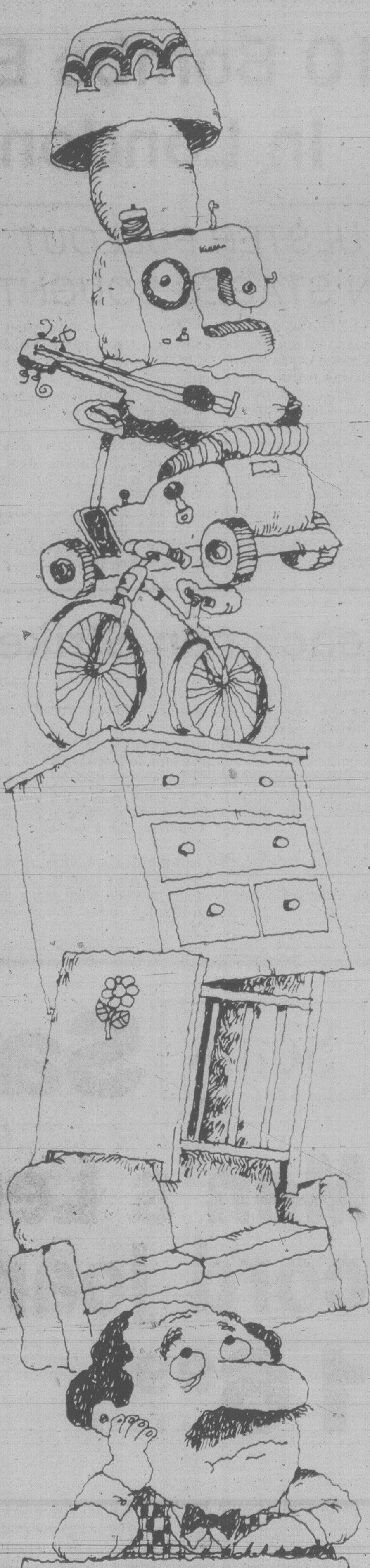

Why get crowded out when you can make room around your place and get some extra cash too? Just make a list of all the items you no longer need and then call for a Classified Advertisement. We'll help you word your ad so that hundreds of people who may be looking for just what you have to offer will see your message and respond to it! Don't let things pile up . . . give us a call today!

The Daily Colonist
Victoria Times
CLASSIFIED ADVERTISING
386-2121
Mon-Fri., 8 a.m.-6 p.m.
Saturday, 8 a.m.-5:30 p.m.

N.Y. Dailies Back After 89-Day Strike

No wonder Manny Joseph's engrossed in reading the paper. He managed to buy first copy of *New York Daily News* in three months, when a delivery truck made its first stop at 57th and Broadway early today.

NEW YORK (AP) — The *Daily News*, greeting readers with the front-page headline "HELLO THERE, REMEMBER US?" and the *Times*, looking as though it had never been away, hit the streets today for the first time in 89 days.

Presses at the two morning dailies began to roll after the last of several unions approved contract agreements, and the first copies were on newsstands by 3 a.m. EST.

The *News*, which put out a relatively large edition of 176 pages, said it printed its normal press run of two million copies, the largest circulation in the United States.

The *Times*, with a circulation of almost 900,000, is the third largest in the U.S. after the *News* and the *Los Angeles Times*. Its front page looked much like any other day's, with stories on Tuesday's U.S. elections, riots in Iran, border clashes between China and Vietnam — and the end of the newspaper strike, which at one time also involved the *Post*, an New York evening newspaper.

The stereotypers were the first of four unions to ratify new contracts Sunday.

Pressmen, paperhandlers and machinists followed with quick approval of three-year pacts. The Newspaper Guild unit at the *Times*, which began a strike Saturday, followed suit early today.

All the new contracts call for pay increases of $68 a week during the duration of the contracts.

The strike began Aug. 9, when the publishers posted new work rules for the press rooms. The rules were designed to cut press room jobs by attrition to enable the newspapers to compete with suburban dailies vying for much of the same readership and advertising revenue.

The pressmen objected to the cuts and walked out, closing the *Times*, the *News* and the *Post* and making idle 10,000 workers in 11 unions.

The *Post* pulled out of joint negotiations in the eighth week of the strike, worked out agreements with its unions and resumed publication Oct. 5. The agreements called for the *Post* to adhere to any contracts reached by the other newspapers.

Ten of the 11 newspaper unions had been without contracts at the three newspapers since March 30.

The strike caused losses of more than $100 million in advertising revenue and allowed suburban newspapers to encroach on the market.

The pressmen union's new contract guarantees work for all 1,508 members until 1984.

A job makes good reading! Delivery man Robert Carter holds first post-strike issue of *New York Times*.

GOLDILOCKS BURGLAR

TAWAS CITY, Mich. (UPI) — It was a break-in along the lines of Goldilocks and the three bears.

Iosco County authorities said a burglar broke into the Thomas Schimmel home, rounded up the valuables, ate a bowl of cereal and some chicken, then went to sleep in Schimmel's bed — and slept right through the police investigation.

Police said Schimmel discovered the theft when he returned from work and called police. Officers arrived, investigated, made out their report and left and Schimmel settled down in front of the television.

He fell asleep on the sofa while watching TV.

Schimmel awakened around midnight and decided to go to bed. But when he got to the bedroom he found a stranger sleeping in his bed.

Again, Schimmel called the police, who awakened the uninvited visitor.

PLANT THEM NOW - ENJOY THEM LATER
This is planting time for
APPLES — PEARS — PLUMS — CHERRIES
In many popular varieties
from 5.95 each
Herbaceous Perennials and Rock Plants
from 95¢ each
Also see our selection of
Evergreen and Deciduous Shrubs and Trees
SPECIAL OF THE WEEK
POTTING SOIL
40-lb. bag
Limit 3 per customer
While They Last
2.15 ea.
Still Time to Plant
Spring Flowering
BULBS
Tulips, Daffs, Hyacinths, Crocus, Anemones
OPEN
9:00 a.m. to 8:00 p.m.
SUNDAY 9-5
PHONE 658-8812
Elk Lake Garden Centre
5450 PAT BAY HIGHWAY—Just Beside Elk Lake
LISTEN TO GOOD ADVICE FROM HARRY HURN
11-6 SAT. and SUN. 8:41-11:26 a.m. 1:45-3:36 p.m. on CFAX

POWER OFF
MILNE'S LANDING, SASEENOS, EAST SOOKE
In order to allow line crews to convert the distribution system to 25 kV operation, it will be necessary to interrupt electric service in the above areas, on
WEDNESDAY, 8 NOVEMBER 1978
From approx. 12:30 p.m. to approx. 3 p.m.
The areas affected will be: Sooke Road, east from Sooke River Road to Kangaroo Road. Gillespie Road. East Sooke Road, west from Becher Bay Road. Becher Bay Road. All side roads off the above roads.
B.C. HYDRO

Austrian Voters Reject N-Power

VIENNA (AP) — Austrian voters have rejected a $650-million nuclear plant and dealt a stunning political defeat to Chancellor Bruno Kreisky and his Socialist party.

Kreisky conceded defeat but declined to comment when asked whether he will resign, as he had hinted before Sunday's vote. He said he would discuss the results with leaders of the Socialist party today.

Austria's first plebescite since the Second World War yielded 1,606,308 no votes and 1,576,839 yes votes. Ballots were cast by 64 per cent of Austria's five million eligible voters.

Besides rejecting the plant's opening, Austrians turned down pursuing a peaceful nuclear program.

The narrow victory for anti-nuclear ranks came in an election preceded by the mostly hotly-debated issue in many years in this usually staid nation.

It means a 700-megawatt plant at Zwentendorf, 45 kilometres north of Vienna, completed several months ago, will sit idle. Kreisky's government implored voters to approve its operation, saying the cost will go down the drain if it isn't opened because the plant cannot be converted into a conventional energy source.

But voters apparently were swayed by anti-nuclear sentiment in Western Europe and the United States that nuclear energy production is still unsafe.

Although Kreisky conceded defeat, he said he still feels nuclear energy is the safest and most favorable from an environmental point of view.

He argued before the vote that his country needed 250,000 new jobs during the next few years to extricate itself from economic stagnation and suggested nuclear development would help the process greatly.

The opposition argued that a nuclear waste-disposal site and method still has not been worked out, and that the plant was constructed in an earthquake-prone area.

They said in the event of a quake, the plant might rupture and poison Vienna's drinking water.

Nobel Prize-winning biologist Konrad Lorenz said all nuclear plants should be banned because they pose a constant threat of emitting radiation.

THREE WAYS TO CELEBRATE THE NEW YEAR.

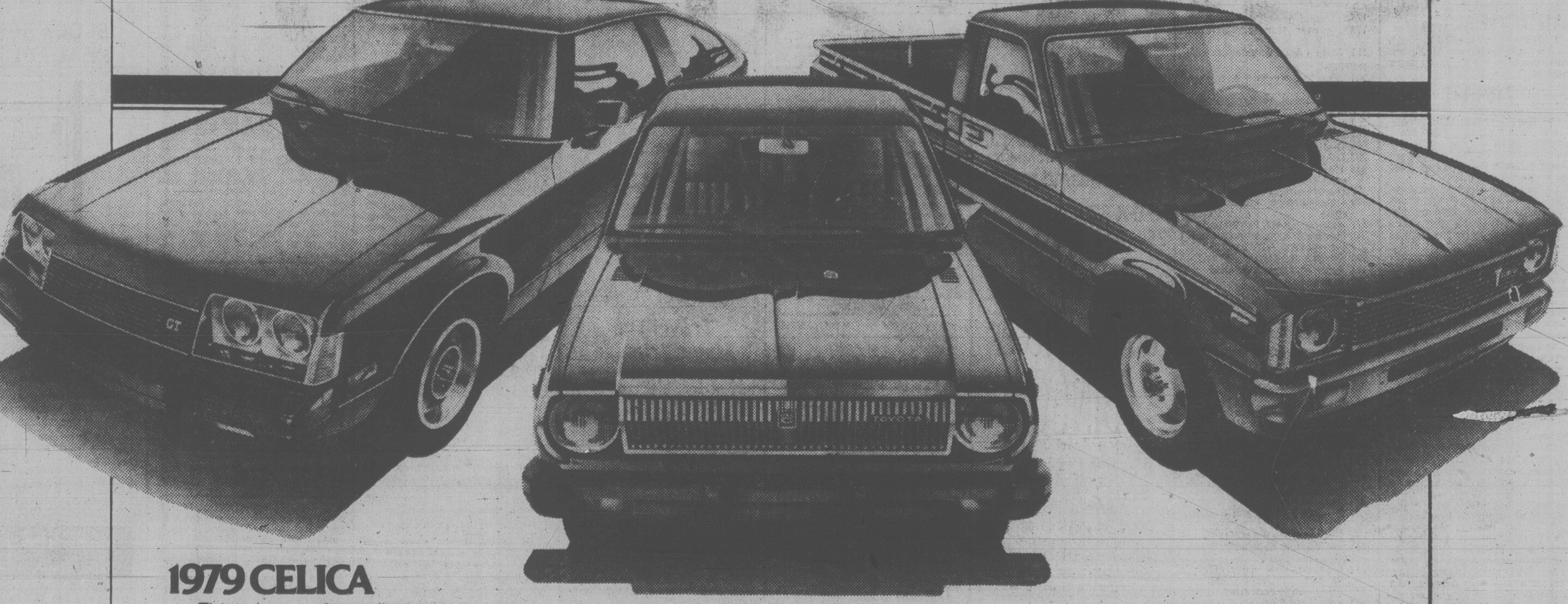

1979 CELICA
This is the car of tomorrow that you can drive, that you can own, today. The advanced aerodynamic styling of Celica guarantees that it is a turning point in automotive design. That design, the wedge perfected makes Celica "slippery" through the air with less drag in its shape. Increased visibility is due to a larger glass area.
There are four models to choose from: GT Liftback and Coupe; ST Liftback and Coupe.
The GT Liftback comes equipped with a 5-speed overdrive all-synchromesh transmission, new full fabric seats, cockpit-type dash with full instrumentation, power front disc brakes, fully reclining front bucket seats, 2.2 litre SOHC engine, AM/FM stereo multiplex system, low profile steel-belted radials, all coil suspension. And much more. All standard.
It is important that you see and drive this remarkable automobile. Your Toyota dealer will gladly arrange this for you.
1979 CANADIAN
The Toyota Canadian is one of Canada's lowest priced import cars. But that doesn't mean it's short on standard features. Available with either a 1.2 litre or 1.6 litre engine, the Canadian offers an electric rear window defroster, heavy duty heater, factory undercoating, wall-to-wall carpeting, 4-speed full synchromesh transmission, MacPherson strut front suspension, power-assisted front disc brakes, front bucket seats and much more, all standard. At no extra charge.
The Toyota Canadian, born out of exhaustive winter testing in Canada's far north. It's tough enough to take on any kind of Canadian driving conditions. And win. And keep on winning year after year.
1979 PICK-UP
The day of the boring truck is gone. Toyota offers 3 stunning new models to prove the point: The SR-5, the Standard Bed, and the Long Bed.
A new, innovative design, precise performance and handling, comfort, greatly enlarged passenger space, heavy duty winter equipment, tough-as-nails construction, extra large cargo area. Toyota Trucks deliver the looks and the payload.
The SR-5 model, with almost everything standard from 5-speed overdrive transmission, wall-to-wall carpeting and bucket seats to radial tires and AM/FM radio is the best bet to change your ideas about truckin.'
1979 RUST PROTECTION
All Toyota automobiles have a new 3 year anti-perforation warranty against corrosion damage. All Toyotas are heavily protected against rust through the increased use of galvanized metal, rocker panel anti-chip paint, seam sealants and plastic front fender liners.
All Toyotas provide an interesting way to start the new year for the discerning buyer.
See your Toyota dealer and see what's great about all 29 Toyota models for 1979.
1979 TOYOTA
SEE THESE TOYOTA DEALERS TODAY!
Victoria
Saunders & Hitchman Ltd., 2040 Cadboro Bay Rd., Tel: 592-2471 Motor Dealer #01751A
Victoria
Metro Toyota Ltd., 624 Finllayson (Between Douglas & Burnside), Tel: 386-3516 Motor Dealer # D00431A
Duncan
C & R Motors Duncan Ltd., 6529 Trans-Canada Highway, Tel: 746-5111 Motor Dealer # 01856A

386-2121
Monday through Friday 8 a.m. to 6 p.m.
Saturday 8 a.m. to 5:30 p.m.

CLASSIFIED ADVERTISING

Vancouver Island's Largest Shopping Centre in Print

386-2121
Monday through Friday 8 a.m. to 6 p.m.
Saturday 8 a.m. to 5:30 p.m.

CLASSIFIED ADVERTISING

Combination advertising must appear first in the Daily Colonist and then in the Victoria Times without change.

RATES

All rates quoted are for insertion in both the Daily Colonist and Victoria Times.

SPECIAL PRIVATE PARTY WORD RATES
10 word minimum
1 or 2 days
14c per word per day
3 to 5 consecutive days
11.50c per word per day
6 consecutive days or more
9.50c per word per day

Real estate, mobile home, rental, clubs, organizations and business advertising does not qualify for these rates.

GENERAL WORD RATES
10 word minimum
1 or 2 days
18c per word per day
3 to 5 consecutive days
14.50c per word per day
6 or more consecutive days
12.50c per word per day

SEMI-DISPLAY LOCAL RATES
Any advertisement which varies from 6 pt. regular classified style shall be considered semi-display.
14 agate lines per column inch.
1 or 2 days
65c per agate line per day
3 to 5 consecutive days
58.50c per agate line per day
6 or more consecutive days
52c per agate line per day

NATIONAL AND OUT OF PROVINCE RATE
Regular Classified 18c per word.
Semi-Display 70c per agate line.
14 agate lines per column inch.

BIRTH NOTICES
Up to 30 words $3.75
Each additional word 14c

DEATH NOTICES, MEMORIAL NOTICES AND CARDS OF THANKS
56c per count line per day
3 consecutive days
48.50c per count line per day

PRIVATE BOX NUMBERS
$3.25 except Help Wanted Advertisement, $5.00 which includes a Position Filled Advertisement.

Contract rates for local businesses available on request.

CLASSIFIED ADVERTISING COPY DEADLINES

TEMPORARY ADVANCE DEADLINES for some contract and large semi-display advertisers are now in effect. Phone 382-7211, Local 153, for details.

REGULAR CLASSIFIED advertising may be placed in The Daily Colonist and Victoria Times up to 5 p.m. the day prior to publication.

SEMI-DISPLAY advertising may be placed in The Daily Colonist and the Victoria Times up to 3 p.m. the day prior to publication.

CLASSIFIED SERVICE FOR DUNCAN COWICHAN VALLEY AND CHEMAINUS

Classified Ads placed through Duncan office before 3:00 p.m. will appear in the following day's papers.

746-6181

TERMS OF PUBLICATION

F.P. Publications (Western) Limited shall not be liable for non-insertion of any advertisement beyond the amount paid for such advertisement.

In the event of error occuring the liability of F.P. Publications (Western) Limited shall not exceed the charge for the space actually occupied by the item in question.

All claims on error in publication shall be made within 12 hours thereafter and if not made shall not be considered. No claim will be allowed for more than one incorrect insertion not for errors not affecting the value of advertisement.

All estimates of cost are approximate. Advertisers will be charged with space actually used.

All advertising copy will be subject to the approval of the Victoria Press, who reserve the right in its sole discretion to classify, reject or insert copy furnished.

All advertisements must comply with the British Columbia Human Rights Act. This act states no advertisement may state or imply a preference, limitation or specification on the basis of an applicant's race, religion, colour, marital status, ancestry, place of origin, age, or sex (unless the matter relates to the maintenance of public decency AND prior approval has been obtained through the Human Rights Branch).

While every endeavor will be made to forward replies to box numbers to the advertiser as soon as possible, we accept no liability in respect of loss or damage alleged to arise through either failure or delay in forwarding such replies, however caused, whether by negligence or otherwise.

NOTICE OF COPYRIGHT

Full complete and sole copyright in any advertisement produced by F.P. Publications (Western) Limited is vested in and belongs to F.P. Publications (Western) Limited, provided, however, that copyright IN THAT PART AND THAT PART ONLY of any such advertisement consisting of illustrations, borders, signatures or similar components which is, or are, supplied to Victoria press by the advertiser in the form of reproduction proofs, veloxs, engravings, etc., and incorporated in said advertisement shall remain in and belong to the advertiser.

BUSINESS OFFICE HOURS

Monday to Friday
8:30 a.m. to 5 p.m.

Mailing Address:

Victoria Press
P.O. Box 300
Victoria, B.C.
V8W 2N4

PHONE DIRECT

386-2121

TO PLACE YOUR CLASSIFIED ADVERTISEMENT

CLASSIFICATION INDEX

VITAL STATISTICS
1 Births
8 Cards of Thanks

THE FOLLOWING SEVEN CLASSIFICATIONS ON THE LAST PAGE OF CLASSIFIED
305 Deaths and Funerals
308 Cards of Thanks
312 Florists
310 Funeral Directors
309 In Memoriams
313 Miscellaneous
311 Monumentals

NOTICES
14 Announcements
16 Catering, Banquets and Reception Rooms
15 Coming Events and Meetings
20 Lost and Found
17 Restaurants
18 Places to Visit

EMPLOYMENT
28 Employment Service
21 Help Wanted — General
22 Office Help
26 Part Time — Temporary Help
24 Sales Persons and Agents
30 Situations Wanted
23 Skilled Trades
25 Teachers

BUSINESS SERVICES AND DIRECTORY
36 Business Services and Directory

PERSONAL SERVICES
33 Bands, Musicians and Orchestras
40 Business Personals
43 Dancing
42 Education
71 Music Teachers
39 Personals
34 Pre-Recorded Music
32 Trade Schools
38 Travel

MERCHANDISING
83 Aircraft
117 Antiques and Arts
78 Bicycles
80 Boats and Marine
65 Building Supplies
93 Cameras, Supplies and Photo Finishing
127 Chicks, Poultry, hatching Eggs, Supplies
101 Children's Miscellaneous
135 Farm Implements
60 Fuel
97 Furniture
120 Garden Supplies
99 Groceries, Meats and Produce
130 Heavy Equipment and Machinery
128 Livestock, Supplies and Events
100 Miscellaneous for Sale
103 Miscellaneous Wanted
109 Miscellaneous to Rent
77 Motorcycles
70 Musical Instruments
125 Pets and Supplies
96 Ranges, Stoves and Furnaces
92 Sporting Goods
81 Sailboats
115 Swaps
63 Timber
98 TV, Stereo, Radio Sales and Service
112 Wanted to Rent, Miscellaneous
116 Coins and Stamps

AUTOMOTIVE
155 Automobile Financing and Insurance
164 Auto Body and Painting
162 Auto Repairs, Service and Towing
168 Campers, Trailers and Motor Homes
166 Cars and Trucks Wanted
150 Cars for Sale
151 Sports, Import Cars
148 Lease Vehicles
169 Mobile Homes and Parks
149 New Car Directory
160 Parts, Accessories
158 Tires
154 Trucks, Buses and Vans
156 U-Drive and Auto Washing

ACCOMMODATION
185 Convalescent and Rest Homes
175 Hotels
178 Summer Homes, Cottages and Resorts
181 Tourist Accommodation

RENTAL
201 Apartments to Rent, Furnished
200 Apartments to Rent, Unfurnished
202 Furniture to Rent
203 Apartments Wanted
206 Duplexes to Rent
207 Duplexes Wanted to Rent
215 Halls, Warehouses, Stores and Offices to Rent
197 Housekeeping Rooms to Rent
199 Housekeeping Rooms Wanted
211 Houses to Rent, Furnished
210 Houses to Rent, Unfurnished
212 Houses Wanted to Rent
190 Room and Board
191 Room and Board Wanted
193 Rooms to Rent
194 Rooms Wanted
204 Shared Accommodations

FINANCIAL
155 Automobile Financing and Insurance
233 Mortgage Loans and Insurance
234 Mortgages for Sale
230 Personal Loans and Insurance
235 Wanted to Borrow

REAL ESTATE
280 Acreage for Sale and Wanted
240 Business Opportunities
241 Business Opportunities Wanted
247 Commercial or Industrial Properties
258 Condominiums
253 Country Homes and Properties
270 Exchange Real Estate
290 Farms for Sale and Wanted
263 Garages for Sale, Rent, Wanted
293 Gulf Island Properties
250 Houses for Sale
265 Houses Wanted to Buy
295 Listings Cancelled
268 Listings Wanted
271 Lots for Sale
294 Mainland and Out-of-Province Properties
273 Property for Sale
274 Property Wanted
244 Revenue Property
245 Revenue Properties Wanted
259 Townhouses
285 Up-Island Properties
256 Waterfront Properties

SUBSCRIPTION RATES

Wherever carrier service is maintained, $4.00 per month.

By mail — Vancouver Island and Gulf Islands, $6.00 per month, $17.50 per 3 months, $35.00 per 6 months, $70.00 per year. Rest of Canada, $7.00 per month, $20.00 per 3 months, $40.00 per 6 months, $80.0 per year.

Outside Canada, $18.50 per month, $220 per year.

BY MAIL
Saturday Times Only
Sunday Colonist Only
Canada 60 cents per copy, $30.00 per year.
Outside Canada, $1.00 per copy, $50.00 per year.

CIRCULATION REPRESENTATIVES

Duncan, Chemainus—
Mr. HILTON HOLT 746-6181
Nanaimo 753-2766
Lake Cowichan 749-6206

United States Representatives
LANDON ASSOCIATES INC.
New York, Chicago, Southfield, Atlanta, Boston San Francisco, Los Angeles, Philadelphia, Rochester, Cleveland, Charlotte, Cincinnati, Syracuse, Hamburg, Williamstown, Clinton, Memphis, Levittown, Raleigh.

PAGE REPRODUCTIONS OR MICROFILM COPIES OF COMPLETE PAPERS AVAILABLE FOR ALL PAPERS PUBLISHED PHONE 382-7211, LOCAL 276

1 BIRTHS

MOREY — Jeff and Val are pleased to announce the birth of an 8 lb. son on October 28, 1978. Proud grandparents are Lil Morey and Flo and Bill Cooknell. Thanks to Drs. May and Winsby and Brian and Maternity staff of Victoria General Hospital.

BRADLEY—Born to Mike and Linda (Nee Roe) on Friday, Nov 3, 1978, a beautiful daughter Krista Monee 7 lbs 6½ oz. Proud grandparents are Mr and Mrs Dick Roe of Victoria and Mrs. B. Bradley of Markham, Ontario.

14 ANNOUNCEMENTS

DISCO
For Beginners
New class commencing THURSDAY, 9th NOVEMBER 8:00 P.M.
RAY ELLIS DANCE STUDIO
536 Broughton Street
383-4040 or 384-9002

BOOK LOVERS
Opening Nov. 7th, by Auxilary for Retarded, the Wee Bit Worn Book Shoppe. 1301 Gladstone. Paperbacks to leather bounds, many interesting bargains for readers of every taste. Come and browse. Hours Tuesday to Friday 10 to 4 pm.

Copacabana Night
At Cedar Hill Comm Center With Pan Musican, Goldstream Catering and Steve Ivings. Friday November 24th, $30 per couple. Tickets at Scorpion Mens Wear, Town & Country or phone 477-6200.

BILL BOYCHUK ANNOUNCES that he is moving his practice in Hypnosis Therapy. Effective November 4. His new address will be 143 Joseph. Please phone 382-4092 before noon.

S.O.S. LADIES SELF-HELP weight Group. Meet Wednesday evenings in Reynolds School, Room 212A. For information call Heather, 478-4828.

TO: EARLE ERICKSON
Take notice that a hearing will take place at the Provincial Court (Family Division) at 2020 Cameron Street, Victoria on Thursday, November 16, 1978 at 9:30 a.m. The purpose of this hearing will be application for the temporary wardship of the Superintendent of Child Welfare of your children, Bradley Richard Thomas, b.d. 17.02.76 and Eric Walter Thomas, b.d. 22.09.68. Would you please contact your nearest Ministry of Human Resources Office for further information or Marie O'Neill at 1820 Blanshard Street, Victoria, British Columbia 387-5044.

15 COMING EVENTS AND MEETINGS

EVENING OPTIMIST BINGO
EVERY TUESDAY
Garth Homer Centre
813 Darwin Rd.
EARLY BIRD GAMES 7:00 P.M.
25c per card or 5 cards for $1,
REGULAR GAMES 7:30 P.M.
6 cards $2. Extra cards 25¢. 20th game $200. All games a good neighbour.
No game under $25
5 EXTRA GAMES
25¢ per card or 5 cards for $1
Free Bus to Town

Gorge Soccer BINGO
EVERY MONDAY
ST. JOSEPH'S HALL
745 W. BURNSIDE
FIVE EARLY BIRD GAMES 7 P.M.
Good Neighbor Games and Bonus Games
NO GAME UNDER $20
Plus Min. Jackpot $100
5 Extra Games

NON-STATUS INDIANS BINGO
Every Monday
ESQUIMALT LEGION
ADMIRALS ROAD
Early Bird 6:45 p.m.
20 Main Games
5 Extra Games
Free Bus into Town After Extra Game
EVERYONE WELCOME!

VICTORIA NATIVE FRIENDSHIP CENTRE BINGO
TUESDAY
Esquimalt Legion
622 Admirals Road
Early Bird 6:45 p.m.
Regular Games 7:15 p.m.
Free Bus Into Town After Extra Game

OAK BAY MINOR SPORTS BINGO
EVERY MONDAY
Early Bird 7 p.m.
Regular and extra games
SENIOR CITIZEN HALL
1442 MONTEREY

BASEBALL BINGO
Every Tuesday
Red Barn, Lambrick Park
off Feltham Rd.
Early Bird Games 7 p.m.
Regular Games 7:30 p.m.
5 Extra Games

15 COMING EVENTS AND MEETINGS

VIC WEST SOCCER BINGO
Every Monday
Early Bird Game 6:45
Regular Games 7:15
Old Age Pensioners Hall
Government Street

FLEA MARKET
At Sanscha Hall, corner Pat Bay Hwy. and Beacon Ave., Sidney. Every Sunday Oct. 1 to March 25 incl. A pleasant family outing! Collectables, antiques, household items, arts and crafts, etc. etc.
Interest for all — Refreshments counter 9:30 a.m. to 4:00 p.m.
Admission 25¢
Table reservations 656-3082

LEONARDO DA VINCI CENTER ANNIVERSARY DINNER DANCE
Saturday, November 18, 1978. $12.50 person, 7pm-1am. Music by "The Modernaires". Tickets available at Italian Food Import, 1114 Blanchard St. until November 15 or by phoning 592-2588

TEA AND BAZAAR SUN. NOV. 5 at 2 pm. Ladies Auxiliary, 800 pacific wing, 105 Wilson St. Toys, crafts, home baking, plants, white elephant, special childrens stall, admission $1.00, includes tea.

$1000 TIGER BINGO
Starts Tuesday November 7
ATHLETIC BINGO WEDNESDAY NOW AT
Garth Homer Centre
813 Darwin

MYSTERY TOURS
Leaves V.I. Coach Lines depot every Sunday at 1:30 pm. Return 5 pm. $6.50 includes tea. 385-4411.

ECKANKAR, PATH OF TOTAL awareness, invites you to an introductory talk, Monday November 6th, 7:30 pm, at 666D Herold St. (Kitty corner from The Bay.)

MONTHLY MEETING, VICtoria Chapter, United Ostomy Association. Medical lecture room, Royal Jubilee Hospital, Thurs, Nov 9th, 8 pm.

16 CATERING, BANQUETS and RECEPTION RMS

GARCIA'S
Mexican and International Cuisine
104-1551 CEDAR HILL X RD.
(in the Cedar Hill Mall)
Planning an Office Party Banquet or Special Function?
Call us at 477-7744
Banquet Facilities For up to 100
ample covered parking

GEORGE'S BAVARIAN BANQUET FACILITIES
1021 Pandora 383-7121
INTERNATIONAL CUISINE
3 DINING ROOMS AVAILABLE
SMALL OR LARGE PARTIES
Up to 150 Seating Capacity
ENTERTAINMENT AVAILABLE ON REQUEST

BLACK PRINCE CATERING (1976) Ltd., 655 Douglas St. 388-4488. For all your catering needs in our roof top Queens Reception Room or on your premises.

20 LOST and FOUND

LOST: GOLD MALE COCKER Spanial Cross puppy, 9 months old, wearing two collars, in the Peatt-Brock Area in Langford. Will answer to Buster. Any information appreciated. 478-3878 or 382-7565

REWARD
Boarding ladder — Mahogany, white rubber step plates, folding type, lost in area of Sidney-Darcy Island. Phone 386-8385.

REWARD
$500 reward offered for information leading to the recovery of Power saws. Missing October 26. 388-3123

LOST LARGE BOX OF PERsonal items just past end of pavement between Jordon River and Port Renfrew. Reward. Phone Mr. Rawlings [illegible]

LOST: GREY SHORT HAIRED neutered male cat with white spot on chest. Lost in vicinity of Metchosin Rd. and Sooke Rd. call 478-7091.

LOST: IN NORTH RIDGE area, black with white on chest, male neutered cat. Answers to Sambo. Wearing white collar. 479-2477

LADIES SILVER SEIKO watch, lost around the Luxton Hall, October 28th. Reward. 478-6917.

REWARD FOR INFORMATION regarding birds (Gloster canaries) lost in Tattersal area. 384-9793.

LOST: GOLD WEDDING BAND, inscription inside, sentimental value, Simpsons-Sears or Gorge area. Reward. 384-4789.

LOST: GREY AND WHITE FEmale cat, vacinity Esquimalt Road - 7 Eleven 11 store, please phone 385-3998.

LOVING WELL TRAINED Tabby found in Rutledge Tolmie area. Help! I'm allergic to cats. Phone 388-7780

LOST: MALE BRITTANY spaniel, liver and white, Belmont High School area. Reward. 474-1643 or 478-7226.

1971 MERCURY MONTCALM. Excellent condition, needs no work. $1500. 382-5012.

LOST: GOLD DROP EARRING in Brighton/Foul Bay rd. and McNeil area. 598-5596. Reward.

LOST DARK BROWN CAT ON October 26 in Cedar Hill Cross Road area. 479-5151.

LOST BROWN SHELTIE COLlie, female, has Winnipeg license, name Taunya. Reward. 383-0906.

LOST: FEMALE IRISH SETter, Fannie, flea and regular collar. 386-0540, 385-3531.

OST: TUESDAY, ENGRAVED heart charm on gold chain. If found please phone 652-3209

LOST: GINGER MALE NEUtered cat, 3 years old, Transit and Beach area. 592-0714.

FOUND-BLACK CAT WITH white collar, Esquimalt Lagoon area. 4788-6056.

FOUND: GREY PERSIAN FEmale cat, Camoset Apartments area. 477-5720.

21 HELP WANTED GENERAL

ADVERTISEMENTS IN THIS CLASSIFICATION MUST COMPLY WITH THE BRITISH COLUMBIA HUMAN RIGHTS ACT

EXPANSION
Leaves openings for 6 full time and 8 p-time people who have a desire to get out of the rut. Must be over 18 and want to put own car to use.
CALL 388-7325
SAMHOME DIST. INC.

21 HELP WANTED GENERAL

ADVERTISEMENTS IN THIS CLASSIFICATION MUST COMPLY WITH THE BRITISH COLUMBIA HUMAN RIGHTS ACT

DO YOU POSSES THE ABILITY to become a:
SUCCESSFUL EXECUTIVE? THEN
We want YOUR talent
We NEED your tallent
Lets grow TOGETHER
WE ASK THE FOLLOWING OF YOU
1. Compatibility with people
2. Willingness to relocate
3. Minimum grade 12 education
4. Front line determination
WE OFFER
1. Pride in your accoplishments
2. Good position
3. Good benefits
4. Good remuneration
But most important of all a chance for a secure and successful future.
Excellent opportunity for recent graduates. Apply K-Mart, 3986 Shelbourne St.

"PERSONAL SATISFACTION"
YOU'LL ENJOY RUNNING YOUR OWN BUSINESS. Become an Avon Representative. Enjoy selling quality products in a territory assigned to you. Set your own hours, and earn good money, too. For details, call 384-7345.

ATTENTION!!
Boys-Girls-Adults
Chances to make good Christmas money by delivering select Colonist newspaper routes are now at hand.
Routes are presently available in the Interurban-Wilkinson-Hastings and Holland areas. Profits available range to $150 a month depending on route size.
For further information, contact Mr. Sampson, Colonist Circulation, 383-4111.

STUDENTS AND ADULTS
Two large size Colonist Apartment Routes will be available shortly in the Lampson St. and Esquimalt Rd. area. Delivery time approx. 1-1½ hours. Profits around $130 per month. For further information please contact MR. FOX, 383-4111 COLONIST CIRCULATION DEPT.

REGISTERED NURSE
For Full Time Position
At the 10-bed hospital in northern B.C.
One year of experience preferred.
Apply to:
DIRECTOR OF NURSING
STEWART GENERAL HOSPITAL
BOX 8
STEWART, B.C.
V0T1W0
TELEPHONE: (604) 636-2221

WOODWARD'S EMPLOYMENT OPPORTUNITY
TAILOR
Out Victoria Store requires a fully qualified tailor. The successful applicant will have complete knowledge of men's wear alterations and fitting, and the ability to measure made-to-measure clothing. This is a (FULL TIME) position offering all Company benefits.
Please Contact
Employment Office
Second Floor
Tues.-Sat. 2:00 p.m.-4:00 p.m.

Travel The Magic Triangle
Vancouver-Miami-Los Angeles
Persons 18 or over required by Advertising company for promotional work. Successful applicants will earn $300 plus per week. Must be of smart appearance and free to travel immediately. No experience necessary as full comapny training given. telephone Mr. Phillips at 382-9231

HERE IS YOUR CHANCE! IF you would enjoy helping and the companionship of a surprisingly spry elderly grandmother and have time on your hands. This opportunity for a part time companion, light housekeeper, limited sleep-in required, maybe just the answer! For further information please phone 383-5090 anytime.

BLDG. MGR.
This 34 unit apt. Needs a reliable bondable couple now. In downtown area. Duties include cleaning of office on lower level. Salary is attractive. Submit applications to Seaspray Properties Ltd, 1911 Quadra. V8T4C1.

DESK CLERK
For NEW Motel
Discretion assured to those presently employed. Victoria Press Box 428.

COUPLE
Required as resident caretakers for new 39-ste. block. Apply in writing to Property Manager, 1037 Cloverdale Ave., Victoria, B.C.

ESTIMATOR SALESPERSON
Roofing company has openings for estimator saleperson in Courtenay, Nanaimo and Duncan areas. Sales experience in the roofing industry would be an asset. Phone Ron Schuster at 112-748-9642

MEDICAL ASSISTANT, MUST be compatible with people of all ages; and possess good manual dexterity. Prefer some typing and bookkeeping skills. Send complete resume and salary requirements to Victoria Press Box 378

TWO EXPERIENCED BRICK layers, required for the Port Hardy area. Excellent opportunity for full time work. Consideration will be given to applicants willing to relocate. Wages negotiable. Central Masonary, P.O. Box 842, Port McNeil, 956-4143.

EXPERIENCED LICENCED Practical Nurce able to give medication. 4 days per week (Thursday-Sunday inclusive), afternoon shift, 3-11 pm. Pleasant working conditions. Personal care Christian home. 388-7351.

AUTHOR OF SEVERAL PUBlished books needs someone to act as literary agent to place a book manuscript. $50 a month plus possible commission. Requires enterprise and perseverance. 385-7303.

21 HELP WANTED GENERAL

ADVERTISEMENTS IN THIS CLASSIFICATION MUST COMPLY WITH THE BRITISH COLUMBIA HUMAN RIGHTS ACT

HELP!
I need a babysitter for a few mornings a week for a 10 month old. My home. $75 per month. 479-9141.

WANTED LIVE IN CAREtaker maintenance man for 138 suite high rise apartment, person must be reliable, willing to meet public and have references. Victoria Press Box 408.

FINDING A GOOD JOB ISN'T everything. Why not volunteer and help a handicapped person become more indépendant. Phone Citizen Advocacy, 385-7121.

WOODWORKING
Volunteers are needed to teach wood working skills in various community agencies. Call the Victoria Volunteer Bureau at 386-2269.

TELEPHONE WORK
For 6 lively people, no experience nessesary. $3.50 Hour. 9:30-3:30 or 3:30-9:30 CALL 388-7325.

SALES ORIENTED DRIVER with own ½-¾ ton van for Victoria area courier service. Deliver resume to Victoria Press, Box 398

LIVE-IN MAID FOR GOVERNment House required immediately. Mature person preferred. Please contact housekeeper at 595-1515.

BABYSITTER NEEDED IN Fairfield Shopping Plaza area, Monday to Friday, 6:45 to 7:30 am. $3 day. Phone after 3:30, 595-2397.

MOTHERS HELP REQUIRED immediately. Lovely home, Shaunessy, Vancouver. Cleaning woman does floors etc. Phone 592-6090 for interview.

RUSSELL FOOD EQUIPMENT Ltd has an excellent opening for a warehouse/delivery assistant. Telephone 386-3163 for appointment to interview.

RETIRED GENTLEMAN LIVing near Oak Bay Marina required for relief caretaking duties in condominium blocks. Call Royal Trust, 388-4311.

RETIRED PERSON LIVING near Oak Bay Marina required for relief caretaking duties in condominium blocks. Call Royal Trust, 388-4311.

WANT TO BE A MODEL?
For more information call 385-6059. 2-6 pm. Monday to Friday.

JOBS, JOBS, JOBS
Office help available, starting from $3.50 hourly. Call 385-4464

EXPERIENCED JANITORjanitoress downtown area evenings, must be bondable, own transportation. 385-5123 between 6-8pm.

URGENT, BABYSITTER needed for 6 yr. old, 8-9 am., 3-4:30 pm. Richmond school area, call 598-7394 after 4:30 pm.

PART-TIME GROCERY Clerk, $3.75 per hour. Please send resume and time available to Victoria press Box 431

EXPERIENCED BABYSITTER, enjoys children for occassional evenings. Fairfield area. Call 386-8604.

WANTED LADY FOR TWO days housekeeping, two nights sitting. Own transportation. 658-8028

LOVING BABYSITTER NEEDed for 3 month old boy, my home, Monday-Friday, Marigold area. 479-6091.

EXPERIENCED MEAT CUTter needed for medium size grocery store. Reply to Victoria Press Box 441.

MANAGERS REQUIRED FOR apartment building, December 1st. Reply to Victoria Press Box 447.

HOUSECLEANER FOR smaller home in Brentwood Bay, 4-5 hours weekly, references required, $4.00 per hour. 652-1286.

WANTED EXPERIENCED maintenance personnel, to take charge of downtown hotel. Please send resume to P.O. Box 1145

DAYCARE REQUIRED FOR 1 preschool and 2 school aged children. James Bay school area. References required. 386-7985.

URGENT, BABYSITTER needed for 6 month old, 9:30-4:30, Mon-Fri, Rockland area. $10 per day. Call 595-5839.

WANTED: TAXI DRIVERS with chief's permit and class 4 driver's license. Call Empress Taxis Ltd. at 382-5613

FULL-TIME COMPANion/housekeeper to live-in with elderly lady. In Deep Cove area. 656-2887.

TEMPORARY PARTTIME POsition, fashion oriented, flexible hours, must have a car, personnel, call Mrs. Ingram 477-1674.

DRIVING INSTRUCTOR
Full time, experienced only. Victoria Press Box 427

EXPERIENCED WAITRESSwaiter, apply in person. Fat Cat Restaurant, 622 Yates St.

OLDER SITTER, BABY AND pre-schooler. Tuesday-Thursday, My Home. References required. Hillside and Cook. 382-6337

HELP WANTED FOR MEAT department, apply in writing, 3475 Quadra St.

ONLY EXPERIENCED BAKers need apply. Steady employment. Phone 477-9541.

WOMAN NEEDED TO BABYSIT 2 year old girl, my home, Fairfield area. 598-7870.

WE CAN HELP YOU DIVERsify your income. For appointment call 477-9270.

WANTED A LOVING AND EXperienced person for occasional babysitting, 383-5277 for interview.

ASSISTANT FOR SHAMPOOing, general hairstyling duties, experience necessary. 385-3641

HAIRTRENDS REQUIRES EXperienced hair stylist. Apply after 5, 383-3245.

BABYSITTER FOR 10 MONTH old boy, San Juan, Majestic area. 595-1278.

SALES PERSON FOR RETAIL store. Victoria Press, Box 417.

WANTED-GRADUATE NURSE for 2 days, 7-3 pm. and for 2 afternoons 3-11 pm. weekly. Phone for appointment 383-7814.

22 OFFICE HELP

ADVERTISEMENTS IN THIS CLASSIFICATION MUST COMPLY WITH THE BRITISH COLUMBIA HUMAN RIGHTS ACT

ACCOUNTANT REQUIRED for medium sized business, 3rd or 4th year C.G.A. preferred but not essential. Must be capable of maintaining books to trial balance, preparing reconcillations and working papers. Forward resume to Mr. Durkin, P.O. Box 1355 Victoria, V8W 2W8.

SPROTT-SHAW HAS VACANCY for instructor in Pitman shorthand and other commercial subjects. Suit personable, mature person with secretarial experience. Send or deliver written application only to Mrs. Kennedy, 1012 Douglas.

22 OFFICE HELP

ADVERTISEMENTS IN THIS CLASSIFICATION MUST COMPLY WITH THE BRITISH COLUMBIA HUMAN RIGHTS ACT

CORPORATE LIBRARIAN
The B.C.S.C., the Crown Corporation serving the data processing requirements of the provincial government ministries and agencies has an immediate opening for a librarian.
The position is responsible for the development and co-ordination of the services provided by the central and satellite libraries including:
—Compiling catalogue and bibliography
—Maintaining index files of selected reference material
—Disseminating current information to corporate staff and clients
—Assisting in the editing and publication of corporate reference material
—Maintaining an inter-library loan service
The successful applicant will possess a degree in library science or the equivalent training; proven work experience in a technical or data processing environment; and seeking a challenging position in a new and dynamic organization.
If you wish to apply for this position, send your resume in confidence to:
A. R. BEADLE,
MANAGER, PERSONNEL
BCSC
1112 FORT STREET
VICTORIA, B.C. V8V 4V2

MORTGAGE CLERK TYPIST
$800—$900 TO START
Centrally located, this firm is seeking a Personable and Mature Individual to work with little supervision in the Mortgage Department. Typing includes correspondence, submissions to CMHC and MICC, and documents. Some Mortgage or Credit experience is preferred. Your ability to deal with the Public, record of stability and proven background working with figures and detail, will win you this opportunity to enjoy pleasant surroundings with flexible hours. Excellent fringe benefits and opportunity to grow with this fast expanding branch are a reality here.
Drake Personnel
● DRAKE INTERNATIONAL COMPANY
Call 385-3425

SECRETARY
Assistant to Manager, Property Management Dept. of busy Real Estate firm. 2-3 years previous experience in this field. Conversant with Strata Titles-Landlord Tenants Act etc. Enjoy dealing with the public, outgoing personality and attractive appearance. Typing 55 words per minute plus.
PRIME PERSONNEL, 385-7012

Collection Officer
Victoria Construction Company with branch on Vancouber Island requires Collectioon Officer for its Victoria Head Office. Must have minimum 4 years experience. Please send resume and salary expected in writing to the Controller, OK Industries, P.O.Box 1324 Victoria, V8W 2W3

SECRETARY RECEPTIONIST required by local general construction company. some accounting experience will be a definite asset. This position will appeal to those who enjoy working in a small office, and who require a mimimum of direction. Pleasant working conditions. Salary negotiable. Victoria Press Box 458

BOOKKEEPER REQUIRED for local construction company to maintain full set of books to trial balance. Applicants must be bondable. Position is suitable to a second or third year CGA student. Salary based on previous experience. Please forward resumes to Mann Moulson & Co., 912-1175 Douglas st., Victoria, B.C. V8W 2E1

RECEPTIONIST TYPIST FOR accountants office required. Experienced with dictaphone, adding machine, general office equipment necessary. Previous financial statement typing preferred and some bookkeeping knowledge. Reply in handwriting with brief resume to Victoria Press Box 467.

MEDICAL SECRETARY REceptionist needed, grade 12 essential, 40 words minute typing, knowledge of bookkeeping, office procedures, non-smoker, application own hand writing with typewritten resume. Apply to Victoria Press Box 452

INSURANCE AND REAL EState office in Brentwood Bay requires Part-time clerical help. Insurance experience preferrable. For further information call Mr. Jones 652-1141

RECEPTIONIST (GIRL FRIday) for optical dispensery. Previous experience preferred and some knowledge of typing and bookkeeping necessary. Victoria Press Box 465

R.R.S.P. CLERK REQUIRED by Trust Company. Previous experience not necessary. Please reply Victoria Press Box 459

WANTED LEGAL SECRETARY for small Saanich law office. Litigation and conveyancing experience. Phone 386-6112 for appointment.

INSURANCE CLERK
Agency has opening for a male or female clerk. Experience in autplan or general insurance preferred but will train a willing and intelligent person. Age no barrier. Call Mr. Hamilton 388-5154

23 SKILLED TRADES

ADVERTISEMENTS IN THIS CLASSIFICATION MUST COMPLY WITH THE BRITISH COLUMBIA HUMAN RIGHTS ACT

MacMillan Bloedel
requires a
HEAD BULLBUCKER
For our Queen Charlotte Islands Woodlands Division, to organize and direct the falling and bucking of 225,000 cunits of timber per year. Responsibilities will include supervising three bullbuckers who direct the work of 40 fallers.
Applicants must have at least two years' experience as a bullbucker within the province. Housing is available in Port Clements, B.C.
Interested applicants should forward a resume to:
Marcia Furlan
Placement Officer
1075 West Georgia Street
Vancouver, B.C. V6E 3R9

CIRCULAR, SAW FILER
The mill is a new small log saw mill featuring a Chip'n' Saw Quad, double arbour circular gangs and a modern filing room. Preference will be given to applicant with trade certificate.
Campbell River is an attractive community with a full complement of educational, recreational and commercial facilities. Nearby hunting and sport fishing areas are world famous.
Please write to industrial Relations, Crown Zellerbach, Elk Falls Mill, Box 2000 Campbell River, B.C., V9W 5C9.

23 SKILLED TRADES

ADVERTISEMENTS IN THIS CLASSIFICATION MUST COMPLY WITH THE BRITISH COLUMBIA HUMAN RIGHTS ACT

SPEEDY MUFFLER KING
REQUIRES
SERVICE TECHNICIAN
The position involves both installing mufflers and dealing with the public. Applicants should have experience in the automotive industry and also in retail sales. We offer an excellent starting salary and many benefits. Call Henry Desjardins at 385-8717 for an appointment.

ROOFERS
Fully qualified roofers with extensive experience in tar and gravel roofing, or shingle application required by roofing company operating in Central and Southern Vancouver Island. For appointment phone Oscar Skolski at 112-748-9642

ROOFERS.
Vancouver Island roofing company requires Shingler. Must be fully qualified and be able to work on his own. For appointment phone Oscar Skolski, 112-748-9642

T.V. STEREO RADIO TECHNIcian required Campbell Rr. C.B. repair knowledge an asset. Large well laid out shop. Must be self starter. Exceptional pay. Apply P.O. Box 101 Campbell Rr. B.C.

MEAT CUTTER
for grocery store in Port McNeill B.C. 956-4404.

WANTED EXPERIENCED Roofer to take charge of tar and gravel roofing crew. 478-1814, 478-6453.

24 SALES PERSONS AND AGENTS

ADVERTISEMENTS IN THIS CLASSIFICATION MUST COMPLY WITH THE BRITISH COLUMBIA HUMAN RIGHTS ACT

BBTV
Block Bros
Real Estate Career Training Produces Success
Block Bros. will train you in sound proven methods enabling you to quickly reach your desired level of success in prestige selling. A few samples are: the NEW "XEROX" in-depth "Professional Selling Skills" technique, the NEW "In-House" VIDEO TV Training program. Successful, prestigious sales people aren't born, they are created through planned training. Call today. Interviews by appointment only.
Colwood: 478-5561 — T. Kershaw
Blanshard: 386-3231
Don McCallum
Shelbourne: 477-1841
Bob Cullum Bruce Copp
BLOCK BROS. REALTY LTD.

the Permanent
For Sale
3647 SHELBOURNE 477-0141
The Permanent
#1 In Volume 1977
#1 per capita 1977
#1 per capita 1978
YES we're #1 per capita in the Victoria Real Estate Board PER CAPITA CLUB for offices with 11 or more sales people.
We didn't change for nothing, we changed to become NUMBER-ONE.
If you're thinking of a change make it a PERMANENT one — join the Company that's #1.
CALL
LARRY BROOKS 477-0141
BOB HUGHES 382-9191
CONFIDENCE ASSURED

GARDNER REALTY Ltd.
895 Fort St. 385-7721
(24 HR. SERVICE)

REALTORS REALTORS
—Why are all realtors at Gardner Realty earning good money?
—Why do most of our realtors have exceptionally high earnings?
—Why are we continually in the top 2 of M.L.S. per capita sales?
—Because we are a select group of realtors committed to help one another to serve our clients well. We do not belong to a franchise, do not belong to a national referral system, do not have branch offices, do not run sales contests. We have room for more realtors who sincerely want success. Why not give me a call, Cliff Salmond, at 895 Fort Street, 385-7721.
GARDNER REALTY LTD.

CAREER SALES OPPORTUNITY
THE CO OPERATORS
CO OPERATIVE LIFE INSURANCE CO.
CO OPERATIVE FIRE AND CASUALTY CO.
We are expanding our sales force and require an experienced sales person for Victoria, Cowichan Valley, Naniamo, Alberni, Comox Valley and Campbell River. The person who will be interested will be a hard working individual with a successful background. These openings offer all traditional fringe benefits as well as a salary plus commission. Apply in writing to H.H. Krott, The Co Operators, 3618 Shelbourne St., V8P 5J5.

CASTLE PROPERTIES
Requires 2 licensed active Real Estate Salespeople we offer excellent office facilities and fringe benefits. Top commission split.
Phone FREDDY STARKE
386-6164 or 479-3866 for confidential interview or drop in anytime.

NATIONAL MEAT PACKER, requires sales representitive for North Vancouver Island, residing in Nanaimo, full company benefits, lease car available, preference given to person with some sales or meat experience. Box 2023, Vancouver, B.C. V6B 3P8. Attention L. B. Richardson.

24 SALES PERSONS AND AGENTS

ADVERTISEMENTS IN THIS CLASSIFICATION MUST COMPLY WITH THE BRITISH COLUMBIA HUMAN RIGHTS ACT

SALES CAREER IN VICTORIA
754-6241 (Nanaimo)
FOR RECORDED MESSAGE

FILTER QUEEN
Needs salespeople all leads & training supplied. Need a job with a future or Xmas money? CALL 388-7325.

Stereo Salesperson
To take charge of stereo department. Quality lines. Must be experienced in sales. Hours and remuneration flexible. 384-0912.

LOOK AHEAD
EARN EXTRA MONEY FOR CHRISTMAS. IF YOU HAVE A CAR. CALL 385-4015.

VICTORIA BASED NATIONAL company looking for mature salesperson to call on accounts in Western Provinces. Salary, commission. Mr. Johnson. 384-1117

EXPERIENCED MATURE ADvertising sales person needed. 477-1241.

25 TEACHERS

ADVERTISEMENTS IN THIS CLASSIFICATION MUST COMPLY WITH THE BRITISH COLUMBIA HUMAN RIGHTS ACT

ARROW LAKES #10
1. Fauquier Elementary of 26 pupils, 30 miles South of Nakusp on the Arrow Lakes, requires a qualified and enthusiastic teacher immediately with music and french for a grade 1,2,3 class of 10 pupils. The district offers French at the grades 3 and 7 and is following Cours Structure de Francais. The applicant should possess a desire to live in a rural community and be self-reliant.
2. January 2, 1979, a qualified teacher for rehabilitation class in Nakusp. We anticipate establishment of an alternate program involving 10-12 students in the 12-16 year old range, 1 teacher and 1 child care worker. The objective of the class is to build the social skills and the basic academic skills of the students to an acceptable, functional level and return the student to the regular school. It is desirable that the candidate for this alternate class be a resourceful person, have some previous teaching experience and have some specialized training directly applicable to this type of teaching assignment.
3. January 2nd, 1979, French 8-12 for Nakusp Secondary of 309 students. The encumbrant is requesting 6 weeks maternity leave and may further request a leave of absence until the end of June. This is a temporary position from 6 weeks to a possible 6 months. The French program is L.F.I.
Applicants for these positions may be requested to present themselves for an interview in Nakusp at their expense.
Please send applications and all supporting documentation to: District Superintendant of Schools,
P.O. Box 340,
Nakusp, B.C. V0G 1R0

School District 72
CAMPBELL RIVER
Special Education Positions
1. TEACHER OF THE HEARING IMPAIRED
Require experience with multi-handicapped children including trainable mentally-handicapped. Knowledge of Bliss Symbolics would be helpful. Half-time/itinerant position with assignment to District Staff. Position available December 1, 1978.
2. SECONDARY LEARNING ASSISTANCE TEACHER
(Temporary Appointment)
The program serves a student population of 700. Grades 8-12. Responsibilities include Language Arts and Mathematics. Position available February 1, 1979.
Please forward applications, by November 15, 1978, to:
David E. A. Eldred
District Superintendent of Schools
School District No. 72
(Campbell River)
425 Pinecrest Road
Campbell River, B.C.
V9W 3N9

SCHOOL DISTRICT #34 (ABBOTSFORD)
DIRECTOR OF SECONDARY INSTRUCTION
Applications are invited for the above senior position with duties to commence on Jan: 1/79.
Duties and responsibilities will be governed by the Public Schools Act and regulations, and will stress supervision and coordination of Secondary School
Applicants should possess Master's Degree in Educational Administration proven experience as a Secondary Administrator and as a teacher plus energy, vitality, vision and a good understanding of human relationships.
Applications together with supporting documents should be submitted by noon on Friday Nov.24/78. approval for contact of references should be provided.
Apply in writing to Mr. H. Sayers, District Superintendant of Schools, School District #34 (Abbotsford) 2343 McCallum Rd. Abbotsford, B.C. V2S 3P5, 859-4891.

26 PART-TIME or TEMPORARY HELP

ADVERTISEMENTS IN THIS CLASSIFICATION MUST COMPLY WITH THE BRITISH COLUMBIA HUMAN RIGHTS ACT

SEAMSTRESS-COUNTER PERson for minor clothing repairs and serving customers. Will train for counter work, must be able to sew well. $3.50 hour. Apply Style-Tone Cleaners. 9812 4th Street, Sidney. No phone calls.

ONE PART TIME TELEPHONE solicitor required by Victoria Security Patrol. Experience essential. Mature individual preferred. Call between 1-3pm at 384-4142.

30 SITUATIONS WANTED

OFFICE- BOOKKEEPING JOB wanted by woman, age 41, having recently completed upgrading course in Business Office Training, with previous experience as National 3000 operator and cashier. Willing to work for nominal wage while aquiring practical experience. Neat, dependable, good with figures. Phone 642-3472.

EXPERIENCED RESPONsible residential manager-caretaker for your country estate or Gulf Island Home. Competent maintenance of residences, grounds, equipment, boats. 595-2887.

GARDENING, PAINTING, DEcorating, Certification qualifications, pensioners reduced rates. 30 years experience. 592-7105 before 10am or after 5pm

HARD WORKING MEN WILL do painting, moving, hauling, plumbing, cleaup, electrical work, gardening, and odd jobs. 388-5166.

YOUNG MAN 25 WILL DO ANYthing legal for money. 386-3047

30 SITUATIONS WANTED

TRY THE OLD CANADIAN, handyman, cleanups, cartage, from $6.00, leaves vacuumed, tree service. 592-0129, 598-2636.

EXPERIENCED PAINTER needs work, small plaster repairs, interior and exterior. 592-0393.

YOUNG ENGLISH LADY, 24, will babysit weekdays and evenings, preferably my home, Oak Bay area. 595-1374.

MATURE CONSCIENTIOUS graduate nurse wants daytime employment as nurse-companion, call 642-4655, 10-7pm.

LEGAL STENO, 20 YEARS Experience, would like position with reliable firm. Just relocated. Phone Audrey 598-4094.

TENDER LOVING CARE FOR your loved one. Companion, outings, personal care. Licensed practical nurse, car. 386-1802.

EXPERIENCED EUROPEAN interior painter and paper hanging phone 479-7816

SECRETARY-TYPING IN MY home, phone after 5:30. 388-6971, Leslie.

ENJOY YOUR HOLIDAYS While I feed your plants and pets. 386-7459.

DUTCH GARDENER WANTS anytype of garden work. phone 388-6529

EXPERIENCED C.D.A. AVAILable Saturdays and Holidays. Phone 479-6075.

EXPERIENCED CHILDCARE. My hone near Oak Bay Village. References. 598-1649

GENERAL HOUSE REPAIRS, carpentry, painting, cleanup. Phone 384-5794.

WILL BABYSIT MY HOME, Part time. Oak Bay area. 595-5042.

BACKGROUND FOLK MUSIC, guitar and voice for restaurant or lounge, 477-3157

ERRANDS; HAULING; DELIVery; repairs; chauffering; or ? Gentleman and truck—479-6792.

HOUSECLEANING DONE while you work. Minimum 4 hours. Phone 595-1550.

EXPERIENCED MAN AVAILable for part time ships engine room work. 656-6127.

FIREPLACE FACING RETAINing walls, cement steps, carpentry, storm drainage. 386-0846.

EXPERIENCED SALES LADY and cashier, seeks employment. 383-3178

BABY SITTING, MY HOME, full time. Jubilee Hospital area. 592-6488.

BEN-$4 AN HOUR Carpentry, decorating, gardening, manual work etc. 592-1662

32 TRADE SCHOOLS

Sprott-Shaw College of Business
1012 Douglas Street, 384-8121.

33 BANDS, MUSICIANS AND ORCHESTRAS

BRIGHTEN YOUR PARTY with the best live entertainment. Also a few dates left for children's Christmas parties. Ph. 383-3962, Mad Hatter Shows.

TIRED OF RECORDS? GET off the Canned-for your next party get the excitement of a live band. Phone Legacy, 384-3868.

EXPERIENCED DRUMMER wishes to join or form rock band. Brian, 384-7758.

34 PRE-RECORDED MUSIC

SPINKY'S
Spinky's Mobile Disco Ltd.
"We play what YOU want."
D.J.'s supplied by D.J. Promotions, 656-1652.

CANDU
ENTERTAINMENT SERVICES
384-5521

ROADRUNNERS CANNED music for all occasions. 652-1209 or 479-7196.

HUD SOUND LTD.
721-3431.

VARIETY MUSIC SERVICE
Any place & every taste 474-1433.

WAYNES'S MUSIC
479-4835

MUSIC MAN CANNED MUSIC. Give us a call. 479-8043.

ECONO DISCO. VERY BEST for everyone. 656-5614.

36 BUSINESS SERVICES AND DIRECTORY

Accounting

BOOKKEEPING INCLUDING payroll and profit-lose statements, part time for small business. Average small business requires 4 hours per month. Phone 382-8307.

L.MCPHERSON BOOKKEEPING SERVICE. Bookkeeping, accounting, financial statements, payrolls, etc. Small businesses my specialty. 479-4541

PROFESSIONAL ACCOUNTant and bookkeeper. Part-time, reasonable. References. 382-0785.

BOOKKEEPING SERVICES, reasonable rates. 385-2801

Alterations

SEWING AND ALTERAtions
Quick service. 383-5210

Appliance Repairs

ABC ELECTRIC LTD.
Repairs and parts for all small appliances including vacuums, 382-7221.

Tele-Tech Appliances
Parts and repairs for stoves, refrigerators, washers, microwaves, ovens, etc. 385-6783. Both at 831 Yates St., 27 years in Victoria.

DILLON'S APPLIANCE REPAIR
All makes and models
24-HOUR SERVICE
478-5251, Eve. 474-2490
Guaranteed workmanship. Service guaranteed to pensioners and low income people.

ANDERSON'S
Appliance repairs. Service to most makes of washers, dryers, dishwashers, garburators and commercial laundry machines. 24 hour service. 479-3213

Appraisals

Lansdowne Prop. Ltd.
APPRAISALS
2518 Estevan Ave. 592-2431

P. G. JACKSON LTD.
Real Estate Appraisals
(450) 1070 Douglas 388-9102

Auto Glass

BOSSOM GLASS CO. LTD.
382-3031 382-0222
"Our Prices are Lower"
Windshields for All Makes & Models

Babysitting

REGISTERED DAY CARE home near Saanichton Fair Grounds. 652-4330.

QUADRA SCHOOL AREA, MONday to Friday, will babysit at my home. 382-8845.

36 BUSINESS SERVICES AND DIRECTORY

Brick Layers

BRICKWORK, FIREPLACE construction and repairs, chimney repairs, phone Doug 479-5975, anytime.

RETIRED BRICK LAYER, BY the hour or contract. Very reasonable. 385-6340.

BRICKLAYING, STONEWORK, new chimneys or build. 384-4683

Carpets and Linoleum

BEAVER HOME CENTRE
1581 Hillside 595-1225
Competitive Pricing
On All
Carpets, Lino, Floor Tile
For Residential and Commercial
— Professional Installation —
"Buy Better at Beaver"

EDGAR and MINER
650 HILLSIDE
388-6208
Carpets and Custom Draperies
"A PROFESSIONAL APPROACH WITH GUARANTEED SERVICE"

HOURIGANS
CARPETS AND LINOS LTD.
FLOOR COVERING SPECIALISTS
715 PANDORA AVE. 386-2401

CARPETS, LINO, TILES, PROfessionally installed. All work guaranteed. Free estimates. 382-9326.

CARPETS AND LINO INstalled, reasonable rates, free estimates. Phone 384-1656.

Carpenters

HOUSE DOCTOR
He has been pleasing Victorians for three years with his lowest prices. Renovations and additions. If you want a cheap job don't call me. If you want quality from framing to finishing pick up your phone and call Stan, free house calls, 383-4929.

HAVE HAMMER WILL TRAVEL
Alterations, renovations, all phases of construction and repairs. Free estimates. References. Bob, 595-3914.

PERMA CONST. LTD.
"We build on our Reputation"
Alterations — New Construction
FREE ESTIMATES, 384-2323

REMODELLING SPECIALISTS, room additions, rumpus rooms, sundecks, fences, entries, mobile home additions, free estimates. 477-7382 after 5pm

VERSATILE HOME MAINtainer, carpentry, renovations, cabinets, painting, papering, quality work. Adam, 385-3090.

30 YEARS, LOCAL BUILDING experience. Reasonable rates, plans and estimates. Glover 656-3745.

D.F. MCLEAN & SONS
Complete remodelling. Cabinets. Arborite. Free design and estimates. 479-6468

ENGLISH CARPENTER
All phases of carpentry, basements, additions, alterations, etc. Contract or hourly, 652-1485.

WILL DO SMALL REPAIRS, IN or around your home. Carpentry and mechanical repairs our specialty. 382-4488.

NO JOB TOO SMALL, YOUNG carpenters willing to do renovations, repairs, fences, etc. 595-4483.

CARPENTER WITH 10 YEARS experience, will do alterations, renovations. Call Chris 652-5819

FRAMING AND FINISHING BY experienced carpenters. Ulysses Construction Ltd. 477-3402.

ALL HOME REPAIRS, RUMpus rooms, alterations, additions, no job too small. Phone 652-1614.

STEPS BUILT, NEW OR REpaired. Roof repairs, gutters cleaned. 598-7616.

SMALL JOBS A SPECIALTY. Renovations to kitchens and bathrooms. 598-2920.

ALTERATIONS, RENOVAtions, repairs, quality with reasonable prices, Wolton, 477-1712

EXPERIENCED FRAMING crew available. 478-2393

CARPENTER WILL DO almost everything. 595-0126

Cabinet Making

KITCHEN CABINETS, BATHroom vanities, counter-tops, all custom built, or refacing old cabinets with new modern designs, with low price. For free estimate call 479-7245.

Cleanup Service

479-6112
4 BROTHERS-ALL AREAS
FREE ESTIMATES ANYTIME
NO CHARGE AND UP
Cash for useable articles Yard, basement, attic, etc. Hauling and bobcat service.

NO CHARGE AND UP
Two young responsible men have large truck. Basement, attics, composts, etc. Very reasonable. Bob's 386-2451 anytime.

CLEANUPS NO CHARGE AND up, basements, attics, yards, compost and junk hauling. 658-5406.

REASONABLE CLEANUP. Yards, basements, etc. also hauling, free estimates. 479-5823, 656-5671.

NO CHARGE REMOVAL FOR anything useful and clean-up the balance for you. 388-6275 pager 877 anytime.

ONE MAN CLEAN-UP AND hauling service, call anytime, 478-4608.

OAK BAY CLEAN-UP
compost-basements-yards-hauling. 658-5406.

CLEANUP MAN AND EMPTY truck looking for work, reasonable. 385-7965.

HAULING AND CLEANUPS. Basement, yard, compost. Eugene's, 383-3528, 595-7753

3-WAY CLEAN UP. REASONable rates, 383-1866.

GUTTERS CLEANED
652-2407

Contractors

WHEATON CONSTRUCTION LTD.
General Contractors
Building Consultants
385-5702

FARMER CONSTRUCTION
Design — Renovations
388-5121

PATTERSON CONSTRUCTION limited, residential and commercial, renovations, sundecks, recreation rooms, concrete work. 386-6301.

T.&C. BUILDERS LTD.
Framing
385-5293 385-8587

TWO QUALIFIED MEN TO DO steps, fences and other odd jobs. Contracts only. Frank 382-5991, Doug 595-4219.

QUALITY FRAMING AND FINish work. Reasonable rates. 595-3177.

LOW WINTER RATES, QUALity framing to finishing, fast, effecient work. 656-2164, 656-3460.

36 BUSINESS SERVICES AND DIRECTORY

Carpet Cleaning

CARPET CLEANING AND REpairs, chesterfield shampoos, free estimates. 595-4128.

RON'S CARPET CLEANING
9c a square foot. 384-6110.

Dressmaking

LINDA LISA SEWING
24 WEST BURNISDE RD.
386-7001
ALTERATIONS AND DRESSMAKING
TUES. TO FRIDAY 10-4 PM
SAT. 10-5:30 PM

DRESSMAKING, ALTERAtions, restyling. Call 479-4197 for perfect fit.

SUPERIOR VALET SERVICE. Suits, coats, dresses, drapes. 616 Admirals. 383-3211.

DRESSMAKING, PATTERNmaking, reasonable, please call Betty, 384-4676.

ALTERATIONS AND SEWING, done at home. 479-7925

Draperies

HOURIGAN'S
Floor Covering Specialists
CUSTOM DRAPERIES
—Bedspreads—
PROMPT IN-HOME SERVICE
715 PANDORA AVE. 386-2401

Drywall

"SPRAYMAN"
Specializing in all types of texture ceilings and walls, satisfaction guaranteed. 652-3601.

WANT SMALL JOBS AND RENovations done? Will do drywall (boarding and taping) insulation, etc. Call Steve 598-3146.

LOWEST PRICES
All phases of drywall available immediately. 386-8008 after 5pm.

Electrical Contractors

OLDER HOMES REWIRED — NO down payment. We finance at bank rates with approved credit.
EDDY'S ELECTRIC—385-7666

DO YOU HAVE SMALL ELECtrical wiring jobs? No one is interested? Please call evenings, 652-5809.

QUALITY ELECTRICAL work, no job too small, reasonable rates. 384-1582.

JOHN THE HANDYMAN
JOURNEYMAN ELECTRICIAN
595-4842 if no answer, 388-4413.

LICENSED ELECTRICIAN will do new wiring, rewiring, stove repairs, 479-9765.

Excavating

EXCAVATING, LAND CLEARing, road building, demolition, sand and gravel equipment rentals. 24-hour service. Radio controlled.
O.K. Trucking Co. Ltd.
Bus. Off., 2840 Nanaimo, 386-3414
Dispatcher, 2720 Turner, 382-6136

479-6112
4 BROTHERS—ALL AREAS
Levelling, backfilling, lawn preparations, tilling, Bobcat Service.

ROBERTSONS EXCAVATING — Track machine with backhoe. Roads, basements, backfilling 595-8530.

BULLDOZING
Driveways levelled, roads, clearing, landscaping, $25 per hour. 656-4917.

DICK MORTON EXCAVATING
Quality work — reasonable rates, backhoe rental, septic fields, sewers and drains. 479-8480.

JUAN DE FUCA BOBCAT SERvices, Landscaping, backfilling, etc. 388-5464 pager 623.

EXCAVATING, HAULING AND landclearing. 384-4683

Flooring and Sanding

M & M FLOOR
COMPLETE FLOOR CENTRE
Hardwood, Carpets and Linos
532 William St., 384-0343
Nights: Al, 386-3078
Mike, 652-4308

Fencing

ISLAND CHAIN LINK
Fencing in wire or wood
Small jobs a specialty
477-0332.

Furniture Refinishing

WILFRED GENEST, REPAIR and refinish all types of furniture. 32 years of experience. 595-1054.

Glass and Glazing

SAVE
Have those drafty windows converted to thermo any size any type, Juan de Fuca Installations, 478-2709. Aluminum and vinyl siding.

WINDOWS
Change wood to aluminum, single to thermo with Everbrite. Phone 384-1423, 658-8817 evenings.

WINDOWS INSTALLATION, old wood into new, aluminum windows, inside storms. Jeb-Kat Enterprises. 386-2050.

GLASS REPAIRS, PHONE 652-1485

Gutter Cleaning and Repairs

ALL NEW ALUMINUM SEAMless gutters, windows. Jeb-Kat Enterprises. 386-2050.

5" CONTINUOUS GUTTERS, special contractor rates. IRWIN INDUSTRIES, 382-5154. Free est.

CLEANING, RAPAIRS, WAterproofing etc. Very reasonable, all work guaranteed. 388-4295.

Gardening

479-6112
4 BROTHERS — ALL AREAS
FREE ESTIMATES ANYTIME
Rototilling, yard cleanups, power raking, new lawn preparations, lawn maintenance, bobcat service.

FALL CLEANUPS

GARDEN CLEANUP
Digging of beds, pruning, trimming hedges, new lawn preparation. All phases of landscaping and maintenance. 13 years experience. Beautiful Gardens, 595-2500.

DUTCH LANDSCAPERS
New lawns, cleanups, low maintenance, gardens, planting, designing, rockeries. Free estimates. 478-1023.

FALL CLEANUP
Clean up, pruning, etc. Gardening year round by contract, G. Barta, 474-2680, 474-2049.

GET READY FOR SPRING
I have a 8 h.p. rototiller, no areas too small. Free estimates. Phone 386-6669.

RELIABLE GARDENER FOR general clean-up, trimming hedges and Evergreens, maintainence. 478-6781.

FOR GENERAL GARDEN AND lawn maintenance please call 479-8961 evenings. (City preferred)

HARVEYS' LANDSCAPING
Experienced gardener, all phases. Fong, 479-7078, 384-8621.

EXPERIENCED GARDENER available for mornings. Call Dave, 592-4738.

36 BUSINESS SERVICES AND DIRECTORY

Gardening

GARDENING, PRUNING, clean-up, trucking. I'm experienced. Call Tony 383-3261

GARDEN CLEANUP, DESIGNing and redesigning, pruning, etc. 384-5724.

Hauling

4 BROTHERS 479-6112
Cleanups, hauling, bobcat service. Sand, gravel, topsoil, bark mulch, hog fuel, etc.

QUICK SERVICE- ALL TYPE cleanups etc. Call Fong, 479-7078, 384-8621.

Handymen

HANDYMAN, CLEAN YARDS, basement, eaves, cut trees, odd cement work, carpentry jobs, dispose of waiste. Free estimates. after 5pm 384-8453

SKILLED LABOUR, IF YOU need it done, we'll do it, outside or inside, fixing, building, painting etc. 384-7903

Home Improvements

SOMERSBY
Manufacturers of custom millwork wood windows, frames and doors. Finished lumber and mouldings, sanding and resawing. Now open Saturdays 9-12.
Cr. Hillside and Bridge 388-6645

Y & H
GARAGE DOORS
SALE, SERVICE AND REpairs. Raise cedar, fir, mahogany panels and steel sectional doors. Will close in carports. Call H. Johnson. 595-6621

THE MAGIC MAN
I make old walls and ceilings look like new again. Quick and reasonable. 30 years experience. Call John, 598-2893.

VANCOUVER ISLAND PINE Shop Ltd. announces their new line of solid pine handcrafted country furniture. For information phone 385-6821.

SLUGGETT & BROWN JOINERY
Wood Windows, Doors, Frames
526 DISCOVERY ST. 382-3011

Insulation

SAVE MONEY ON YOUR heating bills this winter, insulate with K19. For your free estimate, advice on federal grant and finance call Stu, days or 383-3063 evenings. White Heather Enterprises. Approved for B.C. Hydro financing. All materials C.M.H.C. approved.

ECONOMY INSULATION
Save on your heating bills now, lowest prices in town, 10% off for senior citizens, please call Mike, 388-5931.

Landscaping

BARKER LANDSCAPING LTD.
Qualified design services; expert workmanship; lawn specialists; anything in fences; rock retaining walls; pools; competitive prices. 595-8323.

CREATIVE LANDSCAPING
Want a beautiful garden in Spring? Let us design or redesign your garden. Expertise in free form and foundation planting, etc. Dutch Horticultural background. Free estimates. Call 477-7882 afternoon or evenings.

479-6112
4 BROTHERS—ALL AREAS
FREE ESTIMATES ANYTIME
New lawn preparations, seeding, rototilling. Bobcat service.

SCOTIA LANDSCAPING
stone retaining walls, clean up, patios, 385-4874

Moving

FRANK'S DELIVERY
Local moves and pickup delivery service. Small truck, one man, $10.50 an hour, two men, $16 an hour. Large truck, one man, $12.50 an hour, two men, $18 an hour. 382-5275.

SMOOTH MOVER
Furniture and appliance cartage. Efficient, reasonable and safe. 478-5156.

EXPERIENCED MEN IN FURniture moving, hauling, painting, odd jobs. 382-3774.

LIGHT MOVING AND DELIVery, quality cartage, $12 per hour. 384-3962

MOVES AND DELIVERIES. Experienced, efficient, insured. Eugene's, 383-3528, 595-7753

FLASHBACK CARTAGE, household and apartment moving. 385-1733, 388-6275 pager 607

Masonry

25 YEARS' EXPERIENCE, ALL types brickwork, phone Doug anytime, 479-5975.

FIREPLACE SPECIALIST
20 years experience—479-5075

Miscellaneous Service

SAWYER SHARPEN SCISSORS
840 Fort St. 388-6228

Plumbing and Heating

WILLIAMS PLUMBING
H.W. tanks — 24-hour emergencies — fixtures — installations — re-piping, 386-9615.

DAVID'S PLUMBING
Emergency service, HW tanks, plumbing repairs, sewer cleaning, 386-8881.

HOUSEHOLD PLUMBING
Major, minor repairs, fast, reasonable. References. 478-1841.

REPAIRS AND RENOVATIONS, 18 yrs. experience. Low rates. 24 hour service. 652-5813. 383-6788.

GUARANTEED, GOOD, LOW cost work McKinnon Plumbing, 595-8056.

JIM MCGREGOR REPAIRS and installation, 385-9239

PLUMBER, RELIABLE, CONtract or hourly. 652-9927.

Painters and Decorators

ISLAND DECORATORS
Painters, Paper Hangers
Spray Painters
Plaster Repairs
Gyproc Filling
383-9059 Eves. 595-7103

CLARK AND PATTISON PAINTING CONTRACTORS LTD.
Specializing in sand blasting, spray painting, wallcoverings and special coatings.
"We Cover The Island"
Victoria 384-8831 384-0443
Nanaimo 754-9321
Courtenay 336-2296

WHITE HEATHER ENTERprises. For all your painting, decorating and drywall needs. Old country tradesman. Lowest rates. Special rates for Old Age Pensioners. For your free estimates call Jim, 384-0461 days or 383-3063 evenings.

BROTHERS PAINTING AND DECORATING
Free appraisals, cost consultant. All types of painting. All types of repairs. Commercial, farm, residential. Lowest rates. Terms. Work guaranteed. 383-8112.

CLEAN, CAREFUL PAINTING at reasonable prices. Sam Burrowes, 385-2820, Harold Simpson, 386-7097.

36 BUSINESS SERVICES AND DIRECTORY

Painters and Decorators

CANTERBURY DECORATING Complete home improvement service. Painting, vinyl hanging, carpentry work etc. Satisfaction guaranteed, free estimates 479-3541

DOWSON PAINTING CONTRACTOR, RESIDENTIAL COMMERCIAL: WORK GUARANTEED. Free estimates. 385-6042.

W. E. FERRIDAY PAINTING, Interior and exterior by experienced tradesmen, no job too small; reasonable rates. Days 384-1513 evenings 477-2843

PAINTING AND DECORATING, reasonable rates, satisfaction guaranteed. Terms. 595-4905, 479-2473.

QUALITY PAPER HANGING and painting, friendly service, low rates, free estimates, 478-0992.

ARE YOU LOOKING FOR AN inexpensive, yet experienced interior or exterior, no job too small. Call Luis 384-6104.

D.F. MCLEAN & SONS
Interior. Exterior. Free estimates. Please call 479-6468.

PAINTING INSIDE AND OUT, general repairs, reasonable, free estimate. Call 479-4446.

INTERIOR EXTERIOR DEcorating specialist, free estimates, Joseph 384-8929.

SEMI-RETIRED. QUALITY work. Albert Roberts, 388-5651.

Plasterers

T. STUDDERS PLASTERING
For all your plastering and stucco needs, big or small, give us a call. Guaranteed workmanship, for free estimates call evenings 592-1668, 592-2111

FRIEDRICH PLASTERING and stucco. Patching specialists, older home "renewal." 656-2064.

COLEMAN PLASTERING
Lath, plaster and stucco. 478-9976.

STUCCOING AND PLASTERing. Ask for Jim. 478-1118.

Photographers

DO YOU OWN ANY VALUABLES? If you do how would you prove you had them in case your house burned down? Have positive proof! Call our trained photographer into your house and have him photograph your valuables for insurance purposes. For a small fee you can have peace of mind. PHONE Mr. Cerven at 642-4886.

Roofing and Siding

IRWIN INDUSTRIES. Solid vinyl siding, soffit 5" continuous gutters. Free estimates. 382-5154

PARKER JOHNSTON LTD.
1855 BLANSHARD. 382-9181
"Roofing Victoria Since 1935"

ALL TYPES OF REPAIRS AND roofing. Phone Central Sheet Metal 478-1814.

Sundecks

DURADEK
Vinyl Sundeck Floor Covering
478-0641

Tailors

SUPERIOR VALET SERVICE, alterations, drycleaning, made to measure suits, military mess dress, formal ware, pensioner rates. 616 Admirals 383-3211

OAK BAY TAILORS
Tailoring, alterations, ladies and mens quality leather alterations.
1826 Oak Bay Ave. 598-4131

BRITISH CUSTOM TAILORS
1311 BLANSHARD 383-2632

Tree Service

CUSTOM FALLING & TOPping. "Oak Tree Specialists." Fully insured. 385-7013 anytime.

BIG WIND TREE SERVICE
low rates 388-6115

SKIPS TREE SERVICE
reasonable rates. 479-5342

Upholstery

ACE UPHOLSTERY
477-0455
Quality workmanship. European craftsmen. Free estimates.

38 TRAVEL

GOING ON A HOLIDAY TO MAUI?
Luxurious 1 and 2 bedroom units, fully furnished on beautiful sandy beaches. Off-season rates available now. April 15-Dec. 15 '78.

WANT TO RENT A CAR?
Cars available with rental of unit or without unit. Off-season rates available now.
For further details phone:
Iolani Holdings Ltd. 382-6042

MAUI—BEACH FRONT
DELUXE 2 BEDROOM, FULLY FURNISHED CONDOMINIUMS. PLENTY OF RECREATION AND MILES OF SANDY BEACH. WEEKLY AND MONTHLY RATES 383-4124.

MINI HOLIDAYS
To Reno or Las Vegas
2, 3, or 4 nights from Victoria
WHITTOMES TRAVEL
1111 Blanshard Stt. 388-4271

WAIKIKI
Centrally located 1-bedroom condominium with ocean and mountain view. Quiet building. As low as $28.50 a day. For information contact owner at 598-6566

RENTING HOUSE IN PALM Springs, 2 bedroom, convertible den, quiet neighborhood, pool, fully equipped. Phone after 6, 477-2237.

HAWAII — $499
14 nights — air and hotel
Western Travel Service
729 Johnson 382-6160

SKI VACATIONS
Banff Springs Hotel
Air-Hotel-Lifts — $362
Western Travel Service 382-6160

PAPAKEA
Kaanapali beach. Condominiums on beautiful white sand beach. One available 2 weeks in November and December. Summer bookings. Call 479-7117 before 5pm. 382-7642 after 5pm and weekends. Ask for Percy.

MAUI
Deluxe two bedroom fully furnished condominiums located on a safe, sandy beach, available 2 weeks in November, December 1-18, January 17/79 on
O.K. Trucking Co. Ltd. 386-3414

ATTRACTIVE MALE, MARried but most lonely, would love to meet women or couples for private moments and some outings. Please write Victoria Press Box 456.

INTELLEGENT LADY SEEKS "A" typical professor, sensitive, caring, active, loving, respectful, serious, perhaps? Je suis desireux. Victoria Press Box 462.

WINTER VACATION IN Southern California? Middle-aged lady travelling alone wishes to meet 3 or 4 others for company. Victoria Press Box 460

LONELY DISTRESSED DIScouraged. For assurance — encouragement Dial A Prayer. 595-3635.

REFINED ATTRACTIVE LADY 35, would like to meet sincere Christian gentleman. Victoria Press, Box 446.

31 YEAR OLD SAGITTARIUS looking for female sailing partner, must be slim and like the outdoors. Write Victoria Press Box 455

FEEL LIKE YOU ARE GETting lost in the crowd? Call NEED. We are here to listen to you. 386-6323.

39 PERSONALS

CITY WATCHDOG REPORT 82
Congratulations to Mayor Michael Young for his letter regarding my enquiry re: the possible increased expenditures for installing and repairing city police radios. His Worship states that the Police Department will share the costs with other Municipal radio users and should not exceed 25% of the total cost of Mr. Phillips and his assistant salaries. Your City's Watchdog was also informed that the city has over 150 pieces of communication equipment. Congratulations to Glad Tidings Tabernacle after 55 years in Victoria on their new magnificent facilities. A special Thank You goes to 11 year old Melinda Dick, who had a cast on her left leg, yet gave Your Watchdog a personal tour of the facilities. I was impressed with the laminated beams that weighed 15 tons each and were 135 feet long. Attention City Taxpayers Watch Cable 10 on Wednesday to see which School Board Candidate you should vote for. Remember there will not be an election for city council, but over 50% of your tax dollar goes for school taxes and some candidates wish to spend more money on education costs. Remember you do vote for School Trustees this year in Victoria. If you wish information regarding City matters please continue to phone 383-6259 Your City's Watchdog C. Joe Richards. Postscript: There will be a Swappe and Shoppe in the Victoria West Community Centre every Sunday from 10-4 at 521 Craigflower Road. Refreshments available. See You There.

TO: EARLE ERICKSON
Take notice that a hearing will take place at the Provincial Court (Family Division) at 2020 Cameron Street, Victoria on Thursday, November 16, 1978 at 9:30 a.m. The purpose of this hearing will be application for the temporary wardship of the Superintendent of Child Welfare of your children, Bradley Richard Thomas, b.d. 17.02.76 and Eric Walter Thomas, b.d. 22.09.68. Would you please contact your nearest Ministry of Human Resources Office for further information or Marie O'Neill at 1820 Blanshard Street, Victoria, British Columbia 387-5044.

"2ND HAND 1928 MODEL WASP, Male, fully equipped with teeth, hair, etc.; Tall, slim, good health, well employed, own home in small V.I. Community. Wish to meet slim, attractive lady about 35-45, one free of hang-ups, having vitality and warm personality. Nonsmoker preferred, sense of humor appreciated. Lets get acquainted and see where it leads." Victoria Press Box 443.

I HOPE THIS AD WILL REACH and be of interest to a healthy, attractive, middle-aged man. Quiet, courteous, humorous. My interests include love of outdoors, reading, spectator sports, travel. I wish to share them with a good companion. Someone special for me. If genuinely interested please furnish full particulars to Victoria Press Box 454 in confidence.

Retired professor desires to relocate in Victoria area. Alone and lonely, no dependants, modest income, owns home. Would like to winter in Victoria and summer in Regina area with an esoteric, well-educated, eclectric WASP lady in comparable circumstances. Your phone number will establish communications. Victoria Press, Box 440.

NOTICE: KATHLEEN COLBURN (COLBURNE) — Anyone knowing her whereabouts please contact the agency mentioned below regarding an important personal matter. Mr. H. Vander Pol, 387-3129, Adoption Services, Ministry of Human Resouces, Parliament Buildings, Victoria, B.C.

SPRITELY DANCING LADY, bridge player and outdoor gal with many interests seeks friendship with unencumbered and solvent male with similar interests just nudging mid fifties. Reply to Twinkle Toes, Victoria Press Box 436.

GENTLEMAN, MID 30'S, seeks companionship of lady who enjoys country life, mountains, horseback riding, gardening, music, travel and love. Victoria Press Box 442.

WHO CARES IF YOU ARE pregnant? Birthright does. Phone 384-1431.

VICTORIA-LYNN HOPE WE come together. Love you forever. Robb.

KATE; HOPE YOU HAD great U.S. holiday. Please phone 383-5774, Nev.

40 BUSINESS PERSONALS

MEGAVITAMINS
Available at
ESQUIMALT WESTERN DRUG MART
1152 Esquimalt 388-6451

WHEEL CHAIRS
Walkers, commodes, etc. for sale or rent.
AARONSON'S PHARMACY
1089 Fort 388-5181

PORTRAITS
for Christmas
by T. Andriessen Booth
in pencil, charcoal, pastel, oil.
598-1358.

GAIN A NEW UNDERSTANDing of your purpose in this life by becoming aware of past lives. For further information write to Awareness Centre. P.O. Box 203, Brentwood Bay, B.C. V0S 1A0.

OIL PAINTINGS FROM YOUR favorite photo print or postcard. Landscapes or portraits. 18"x24" $250. Larger paintings, higher prices. 592-1450.

HYPNOSIS THERAPY
Can Relieve Problems of TENSION, WEIGHT PHOBIAS
Call 382-4092, before noon

PROFESSIONAL TYPING, Manuscripts, Resumes, Letters, etc. Phone for quotations, 383-3719.

TROUBLED BY SOMEONE'S drinking? The Al-Anon Family Groups can help you. 382-0744 or PO Box 654 Victoria, V8W 2P3.

TEACUP, CARD READING, handwriting, horoscope and numerology. Please phone for appointment. 383-9394.

PERMA NAILS
Very natural looking, 384-1582, $25.

MRS. PAYN-JONES, TRANCE medium, questions answered. 386-3603.

EXPERT TYPING AND OTHER secretarial services, Oak Bay, Fairfield, 595-1821.

ACRYLIC MURALS PAINTED in your home, any subject, guaranteed. 382-6387

CARD READING IN DEPTH
652-1765

42 EDUCATION

EDUCATIONAL FILMMAKER seeking writer of childrens stories - to work in production of films for definite release. Call 478-7211, 5-8 pm.

TUTORING — PROFESSIONAL help by experienced teacher. French, math, new and old methods. 598-2331.

43 DANCING

FALCON GYMNASTICS school providing gymnastics classes for age 4-14. 715 Johnson, 383-2354 after 4 pm, 477-5981

60 FUEL

Stay Warm With Us
Unlimited supply of quality alder. One full cord alder with cedar kindling, $60. Half cord alder with cedar kindling, $35.
Split & Delivered
Prompt Service
642-3863

QUALITY ALDER, $50 A CORD, split and delivered. 477-3556 anytime

60 FUEL

BEAVER FUELS
Green alder $55, seasoned alder $60. We guarantee full cord. Presto logs 120-$23, 240-$43, 480-$82. Free delivery. 598-8120, 479-4325.

FIREWOOD FOR SALE, GOOD wood, good value, $45 truckload. 595-1347

ALDER, SPLIT AND SEAsoned, $60 a full cord. Delivered with free kindling. 642-4454.

SPLIT ALDER, QUICK DELIVery, seasoned, 642-4429 or 642-5181

ALDER WOOD FOR SALE, $50 A cord, split and delivered. Call Mike 642-5834.

PRESTO LOGS. 240 FOR $44 DElivered. Eugene's 383-3528, 595-7753

DRY SEASONED ALDER, split, $45, immediate delivery. 598-2185.

ALDER FIREWOOD, 1 CORD split and delivered, $50. 474-1693 or 478-1203.

SEASONED ALDER FIREwood, split and delivered. 478-7469 or 478-4587

63 TIMBER

WANTED TIMBER
FELLED, BUCKED or STANDING
Fir, Cedar or Hemlock
Ideal Sawmill Ltd. 385-0441

TIMBER WANTED
STANDING OR FELLED
TOP PRICES PAID—385-7013
CUSTOM FALLING

65 BUILDING SUPPLIES

HOME LUMBER & Building Supplies
470 Ardersier Rd.
385-8711

Duroid Shingles
210 wt. No. 1 Asphalt self seal. All colours in stock, per sq. $21.95

INSULATION
FIBERGLASS
PRICE PER 1,000 sq.ft.

R12—4"	$140
R20—6"	$240
R28—8"	$310

GYPROC SPECIAL
Price per 1,000 Sq. Ft.

1/2" GYPROC	$120
5/8" FIRESTOP	$145

STD FIR PLY

4x8—5/8 T and G	$12.50
4x8—1/2 Std.	$ 9.95
4x8—3/8 Std.	$ 7.45
4x8—3/4 Std.	$14.50

SANDED FIR 4X8 PLYWOOD

G.I.S.	Factory
$ 9.95, 1/4	$ 8.95
$12.95, 3/8	$10.95
$14.95, 1/2	$12.95
$21.50, 3/4	$17.50

D UNSANDED

4x8—5-16	$ 5.75
4X8—3/8	$ 6.75
4x8—5/8	$ 9.95
4x8—3/4	$12.50

FRAMING LUMBER
STD. & BTR. FIR

2x4—92 1/4 Pet stud	$299
2x4—8'—20'	$315
2x8—8'—14'	$315

Deliveries made anywhere on Vancouver Island and Gulf Islands. Before you buy compare our prices. For quality, service and guaranteed savings, phone:
386-3374
385-8711

Butler Brothers Supplies
2046 Keating X-Road
652-1121
SPECIALS
Solid and Hollow Core Doors
2'10"x6'8"x1 3/4"
Some slightly damaged
Your Choice — $15 Each
CARPETING
Roll ends at 50% off reg prices.
OLYMPIC STAIN
Semi Transparent and Solid Colors
For One Week Only
$15.95 Gallon

JUBILEE BUILDING SUPPLIES Ltd.

KITCHEN RENOVATIONS
OUR SPECIALTY
DIAMOND — MERIT
CABINETS
8 Door styles
5 different colors
DON'T DELAY
PHONE THE EXPERTS NOW
and have that new
DREAM KITCHEN
(Opposite Town & Country next to MacDonalds Bakery)
OPEN SATURDAY 10-3 P.M.
574 Culduthel Rd. 388-5412

VICTORIA KITCHEN CENTRE FOR
CITATION CABINETS
RENOVATIONS—NEW HOMES
See Our Showroom Display at Cubbon's on Cook or Phone 388-4623

NORSECRAFT HARDWOOD Industries Ltd.
383-4233
NOW IN STOCK
Honduras Mahogany
541 David St. 383-4233

SAANICH LUMBER YARDS

12'x20' Garage	
Roofing extra	$395.00
8'x10' Greenhouse	
6'x7'6" Garden shed	$220.00
Work Bench materials	$ 14.00
Pram Dinghy kit	$ 57.00
5'x6' Compost box	$ 11.50

SABOT KIT 7'11"
3041 Douglas St. 385-2486

Clarke Doors Ltd
REPLACE THAT WARPED front door before the cold weater sets in, with a lovely cedar door from
CLARKE DOORS
542 Hillside ave
386-8861
"Let us do the work for you"

65 BUILDING SUPPLIES

VAN ISLE WINDOWS
401 DAVID ST.
383-7128
Give Us a Try!!!

100 CORD, 24" CEDAR RESAW blocks for sale. High quality, clean all 4 sides, minimal pinknots, taper blocks included. $250 per cord. 726-4626, 8-10 pm.

PLAZA PAINT POT
3645 Shelbourne 477-4222
Wall paper-paint-supplies
C.I.L. Paint our Specialty

INSULATED ASBESTOS panels 4'x12', suitable for deck in insulated roof system. Located in Courtenay, $10 each, 112-334-2341

WANTED 27 squares of cedar shakes or barn shakes. Cash 479-3866.

70 MUSICAL INSTRUMENTS

THE NAME is only part of it
1. SOUND
2. PERFORMANCE
3. QUALITY and
4. PRICE
says the whole thing
Wizard by Galanti,
one keyboard or two keyboard. SALE PRICE AT $1099 with the largest warranty, 7 years on the electronic parts, music course and delivery.
CASCADE PIANO & ORGAN
In Hillside Mall
595-4124

CONN PRELUDE
MODEL 307
REG. $2350
SPECIAL $1669
While They Last
Sound of Music Sales Ltd.
1517 Quadra 383-0239

WE ARE
Vancouver Island's most complete music store. Come in and see us.
NELSON'S MUSIC
1315 Government 385-9728

Baldwin Music Gallery
STANDARD FURNITURE ON YATES STREET
and
207-3400 DOUGLAS ST.
388-4034

MORE HIWATT
and other high quality amplifiers arriving every week. 10% TO 20% OFF list price.
MIGHTY-MITE, DIMARZIO, and other accessories for the discriminating guitarist.
ERNIE BALL strings $4.00 a pack till Nov. 10th.
SOFT SOUNDS MUSIC
2031 OAK BAY AVE.
10-5:30 Mon.-Sat. 598-1524

NEW SPECIALS

KING 2Bf Trombones	$425
ARTLEY 5-0 Flutes	$275
CONN 16B Trumpets	$195
EVETTE B66 Alto Saxes	$425
BUFFET R-13 Clarinets	$600

PAMUS
MUSICAL INSTRUMENTS
1108 Blanshard (at Fort) 386-8475

LOWREY ORGANS
No. 1
From $1475.00
Check our selection of Premium Used Organs
WOODWARD'S

EATON'S
CASH FOR USED PIANOS
PHONE 382-7141
LOCAL 230

EARLY XMAS SHOPPERS SPECIAL
10% off all guitars till Dec. 15th (cash sales only). HALL-FAIRFIELD Music, 728 Fort St., 385-3307.

GEMEINHART STERLING SILver open hole flute, used one year, excellent condition, $300 firm. 592-2145 and leave phone number. I will return your call as soon as possible.

COMPLETE PREMIER DRUM set, includes throne and symbals, new condition, $425. 60 bass accordian, perfect condition, $118. Snare drum and stand, $35. 474-2660.

RICHARD DENZIL
PIANO TUNER—TECHNICIAN
Regulation, repairing, rebuilding.
388-9295

ALLISON PIANO, SPECIALISTS in piano rebuilding and cabinet refinishing, also moving and tuning. Restored pianos for sale. Phone 384-3935.

MELO-SONIC 465 AUTOMATIC organ, full background of rhythm and harmony, beautiful condition, with music books, $500. 479-7992.

WILL ACCEPT OLDER PIANO on trade for fully automated Kawai organ, model E235, with built-in Leslies and tape recorder. 383-6567, after 6.

MODEL 1904 GERHART Heintzman cabinet grand piano in good condition. $900 or closest offer. 598-5371.

FOR SALE HUNT BROTHERS English upright piano. Brass inlay. Needs tuning. $400. 383-4581.

WURLITZER SPRITE ORGAN value $1900 new, would like to trade for piano of equal or near value. 388-5094.

ROLAND VK6-HAMMOND sound, drawbars, presets, new $5200, sacrifice $2995 firm. 384-3868.

1 GEMEINHARDT FLUTE, SILver plated, used for 6 months, $265. Phone collect 748-3602 anytime.

ANTIQUE FOULSTON PIANO, excellent condition, some brass and carving, buried walnut, a steal at $700. 478-3917.

PIANO WANTED, ANY CONDItion, also bench or stool, phone 384-3935 or 479-0175

1962 GIBSON SG, GOOD CONDItion but needs fret job, $450 or offers. Call after 3 pm. 477-3015

70 MUSICAL INSTRUMENTS

Scott PIANO & ORGAN
Some Good Buys At
Scott PIANO & ORGAN

Used organs from	$ 395
Full size Wurlitzer Spinet Organ with rhythm and auto chord.	$1195
Model 444 Wurlitzer Spinet organs with bench. Beautiful wood cabinet.	$1895
Wurlitzer Portable electric piano.	$1295
Wurlitzer Spinet piano with bench.	$1795
Sherlock-Manning piano in French Provincial furniture.	$2595

USE OUR CHRISTMAS LAYAWAY PLAN
386-2434
Blanshard at Johnson

17 USED PIANOS
—excellent condition
—some refinished
PRICED from $495
Includes city delivery and tuning.
Gleeson Music City
HOME OF HAMMOND ORGAN and HEINTZMAN PIANOS
714 Fort 388-9632

BERNIE PORTER MUSIC
SUGGESTS
Have Lessons "NOW"
PLAY BY XMAS!
Rent an organ for six weeks
PLUS
—Music
—Lessons
—Delivery (lower end of island) $85 incl.
725 CALEDONIA, 382-9542. PARK FREE 'TIL NINE. MAKE YOUR LEISURE PLEASURE!

1974 TASCAM 4-TRACK 1/2" tape deck. Replies to Box 1743, Victoria.

PRECISION BASS AND FENDer amp, Gibson SG guitar, and also acoustic guitar. 383-0273, afternoons.

SUPER REVERB AMP, IMPECable condition, $600 firm, 656-5079.

GULBRANSEN PACEMAKER, show room condition. $2000. May consider trade. 658-8045 evenings

HARMONY PATRICIAN ACcoustic jazz guitar with hardshell case. $200 firm. 384-8390.

HAMMOND SOUNDER CHORD organ, with bench and music. New condition. $475. 595-8108.

WURLITZER FUNMAKER Touch Tone organ. New condition. 477-1431.

FOR SALE, CONSOL PIANO, $900, Upright Piano, $900. Call Richard at 388-9295.

NEVER BUY AN UNTUNED piano. For free advice call Allison Piano, 384-3935.

SADA YAIRI GUITAR WITH case, beautiful condition, used 6 weeks, 479-7531.

SHELBY ACOUSTIC GUITAR, excellent condition, offers, 598-1661.

SMALL UPRIGHT PIANO, Emil Pauer Berlin. $400. offers. 477-3325.

BABY GRAND EXCELLENT condition, $3000 or will consider offers, 592-2142 after 6.

DELVECCHIO BRAZILIAN Dobro copy with case $120. 743-9417.

TRUMPET, CRESTON DEluxe, excellent condition, $90 or offers. 382-8038.

HAMMOND ORGAN, $1100. 658-5567

ONE COMPLETE SET RAVEN drums, $150 or offers. 479-4025.

ELECTRIC PIANO, UPRIGHT cabinet. 592-2326

GIBSON SG, GOLD HARDware, white finish, $395. 386-0555.

71 MUSIC TEACHERS

LESSONS and SERVICE
MOST INSTRUMENTS
BERNIE PORTER Music
725 CALEDONIA 382-9542

PROFESSIONAL PIANO INstruction in your home, Toronto Conservatory grades I-X. 592-4738.

DRUM INSTRUCTION
for the soon to be or working drummer, beginners. Rock, funk, all styles, 384-7877

GUITAR LESSONS, PRIVATE and group instruction for all ages. Experienced teacher. 382-2111, leave name and number

BASIC INSTRUCTIONS IN flute and piano, Harold Hockley, 385-3097.

77 MOTORCYCLES

INQUIRE
About Interest Free
LAYAWAY
On All Remaining '78 Models
and
All '79 Models
at
VICTORIA HONDA
2851 Douglas St. 386-8364
DL01953A

77 HARLEY DAVIDSON 1200 F6H anniversary special. Rare model, 6,000 miles, loaded with all Harley chrome options. Must be sold—make your offer!
78 HONDA 750 Super Sport 4 cyl. optional seat and luggage rack. 4,000 miles. Like new Bargain!
DePAPE MOTORS LTD.
384-8035
779 Pandora, D-00264A

77 MOTORCYCLES

USED BIKES

ROAD

79 CBX	$4699
78 GL 1000, loaded	$5295
76 GL-LTD, equipped	$4995
77 KZ1000	$2995
78 CB750	$2699
78 GS550 Fairing	$2299
77 XS650	$1799
78 CB400	$1649
78 XS400	$1649
78 CM185	$1229
78 CB125	$849
74 XS500	$1099
73 RD200	$ 499
72 CB350	$ 599
75 RS50	$ 299
76 PC50	$ 349
75 RS100	$ 150

TRAIL

77 XT500	$1599
76 XT500	$1299
78 IT250	$1299
77 Odyssey	$ 999
77 IT175	$ 899
77 KE175	$ 899
77 MR175	$ 699
77 DT100	$ 649
76 DT100	$ 595
74 DT125	$ 595
72 DT250	$ 495
74 Sherpa T	$ 399
73 MX80	$ 349
76 XR75	$ 299
74 Z50	$ 279
71 MX125	$ 199

ALL THESE PLUS MORE

ACCESSORY SPECIALS

CHROME REAR CARRIERS
Most Honda & Yamahas to 76
Reg. to $59.95. SPECIAL $29.95

CALAFIA FAIRINGS
Fits Honda 500-750
SPECIAL $279

WINCUTTER FAIRINGS
Fit Most Bikes
Reg. $495. SPECIAL $349

MULLINS MARINE
SALES LTD.
382-1928 D-00365A
925 Yates St.

YAMAHA
CLEARANCE

YZ80 $729	79 price $ 859
DT100 $799	79 price $ 999
DT125 $1099	79 price $1339
DT175 $1199	79 price $1489
DT250 $1489	79 price $1789
TT500 $1899	79 price $2299
TY175 $1199	79 price $1509
TY250 $1499	79 price $1839
IT175 $1399	79 price $1689
IT250 $1699	79 price $2039

ROAD
All '78 except RD400D '77 model

YB100 $699	79 price $ 849
RD400D $1499	79 price $2039
RD400E $1699	79 price $2039
SR500 $1999	79 price $2399
XS650 $2399	79 price $2899
XS650SE $2699	79 price $3049
XS750SE $3249	79 price $3649
XS1100 $3899	79 price $4499

ALL PRICES INCLUDE FR & PDI

LAY-AWAY AVAILABLE till March 1st, 79. 10% down. No interest or storage charges. See us now. Stock running very low.

MULLINS MARINE
SALES LTD.
382-1928 D-00365A
925 Yates St.

SUZUKI
SAVE $
While The 1978's Last

GS 1000	$3749
GS 750	$2899
GS 550	$2449

During November Helmet and AMCO Carrier included.

FREDERICK MOTORS LTD.
616 Queens 383-0823
DL-00843A

1978 KAWASAKI SUPER SALE
12-MONTH WARRANTY AT NO COST

Z1-R	$3950
KZ1000	$3395
KZ650 Custom	$2995
KZ650 SR	$2995
KZ650	$2795
KZ400	$1749
KZ200	$1199

K. J. KAWASAKI
2940 DOUGLAS
385-0323 DL-01836A

HUNTERS!
"Still A Chance"
to catch a new '78
HONDA CT 90
Reg. $869
3 Only $799
AT
VICTORIA HONDA
2851 Douglas 386-8364
DL01953A

POWERTOWN M.C.
Service to all Makes. Hi-Performance parts. 384-1249. D199169A. 614 Grenville.

MOPEDS-18
Models. Test ride. Island Motor, 385-3515, 602 Esquimalt. D1920A.

SACRIFICE 1978 YAMAHA, 650 Special, excellent condition, 6,000 miles, recently tuned, driven decently. $1900, phone 384-9463 after 6.

1976 HONDA 1000 L.T.D., HIGHway equipped, well kept, 8,000 miles, 50 mpg. Open to offers. Phone Ron, 598-6541.

DUCATI, GTS 900, 6000 MILES, 78. "Fly now die later". The ultimate in Italian machinery. Phone 595-7492 weekday evenings.

77 RD400, EXCELLENT SHAPE, 1600 kilometers, 11 months of guarantee still good, $1000. After 5, 478-8411.

WHY GET WET?
RIDE YOUR BIKE IN COMFORT
THE ANSWER IS
"BELSTAFF"
BROOKLANDS MOTORCYCLES
937 Fort St. 383-5926
DL 1271

1977 R60 BMW, AVON FAIRING, crash bars, gauges, carrier. $3500 642-3258 Evenings

'77 PE PURE ENDURO, 250 SUzuki, new $1600 just like new, only 500 miles Asking $1000 firm. 595-2173.

300 HONDA, RUNS BUT NEEDS some work, $250 or offers. Call after 3 pm. 477-3015.

1977 SUZUKI RM100 B, EXCELlent condition, high performance parts, phone 477-5962.

FOR SALE, 1975 HARLEY DAvidson Sportster, $3200, excellent condition 595-5045

77 MOTORCYCLES

1970 750 HONDA, 8" EXTENsion, Harley back wheel, headers, $2000 or best offer. 388-7629.

MUST SELL 78 HONDA 400 TII, low mileage, great shape. 383-7889.

71 KAWASAKI 100, EXCELlent condition, low mileage, $250, 382-3255

73 KAWASKI 175 ENDURO, EXcellent condition, asking $525, 941 Dunn, 383-5988.

50 CC ALL STATE 3-SPEED skooter, runs well, $75. 500 Richmond Ave.

1974 HONDA XR75, VERY GOOD condition, asking $375. 592-0832

1977 KAWASAKI KE175 ON/OFF road motorcycle. Good condition, 3500 miles. $850. 474-1023

1978 SUZUKI GS750, EXCELlent condition, low miles, extras. 656-1707 after 6.

72 HONDA 90 TRAIL, $425. 1975 Yamaha 100 Enduro, $500. After 4 pm, 479-3832.

EXCELLENT CHRISTMAS gift, Yamaha 80 MXGT, like new condition, $400. 386-6546.

1978 YAMAHA 650 SPECIAL, 3,000 kilometres. $2300. 477-8424 after 5 pm.

1978 SUSUKI, RM80C, EXCELlent condition, D.G. racing parts, $750 477-1534.

1976 SUZUKI RM100, EXCELlent condition, like new, lots of extras, $650, 477-3855.

1972 HONDA 500. CUSTOM paint. Header. $950. Phone 388-7835.

1971 YAMAHA 250, 5300 MILES, good shape. 384-9502, after 5.

YAMAHA 250, GOOD CONDItion, extras, offers. 382-7038.

MOPED, ALMOST NEW, $325, 478-6368

XL350, 4,000 MILES, GOOD CONdition. 477-0683, Ray.

1977 GS 750 SUZUKI, FAIRING, $1,500. 388-4510, 479-1983.

8 KAWASAKI, KZ-400, BEST offer, brand new, 477-8317 Brad.

WINDJAMMER III FAIRING, with frame, $300, phone 595-2457 after 6.

1975 BMW, R75/6, SHOWROOM condition, 15,000 miles, 477-8888

WANTED: DUCATI 750. ED Johnson 384-1117

'78 HONDA XL250S ENDURO, 200 km. 382-2981 between 5-7 pm.

CORVAIR TRIKE AND FRAME, needs lots of work. 382-5619

1976 YAMAHA, 250 CC, TRAILS, $850. 477-5594.

1977 SUZUKI RM80, EXCELlent condition. 477-6845.

1977 RM80, GOOD CONDITION, $450. 477-7594.

78 BICYCLES

BUY, SELL, TRADE, REPAIRS. New and used bikes. Qualified mechanic operating own business. Lowest prices (Except buckled wheel). Open 8 a.m.-8 p.m., Sun. 12-5 p.m. Reno Bikes, 2519 Gov't, 384-5514. Dealers, CCM — Raleigh — B.R.C. — Shields — Nishiki. Same day service.

MENS CUSTOM MADE PROfessional 10 speed, frame and rims, new $400 asking $250 or best offer. 386-3673 Ask for Al.

PHILLIPS 3-SPEED BIKE, EXcellent condition, lots of extras, $60. 384-8390.

MAN'S APPOLLO MK II 10-speed, excellent condition, $130. 652-1594.

MENS 5 SPEED BIKE, BRAND new, 386-2005

LADY'S 10-SPEED. PHONE after 4, 385-2234.

80 BOATS and MARINE

28' LANDSEA CRUISER, 1974 Command bridge. Deluxe interior, just $16,900 On display Victoria Boat Mart, 453 Head St., 383-3324.

BEUTIFUL 1975 16' K&C DEEP V, 65 hp Merc, E-Z load trailer, wipers, tach, spare wheel, buddies, split windshield, $3950. 477-3496.

17½'-1976 K&C THERMOGLASS. 130 Volvo-280 outleg. Fully FWC. Full camper top-instrumentation, galvanized trailer, low hours. Like new. $6900, 592-0985

SIDNEY OUTBOARD STERNDRIVE
Mercury Sales and Service
2520 Beacon 656-3221

BARNACLE YACHT CHARTERS
Fishing or cruising day or week
36 Grand Banks 382-6633

MARINE REPAIRS
Inboard-outboard, gas-diesel. Phone 474-2406.

CAN YOU HELP? I NEED USED boat fittings, marine gear, fishing tackle. Please call, 386-2369 evenings, days 479-5611.

14½' K AND C 50 HORSE power Johnson, Holsclaw trailer, $2250 or best offer, after 5, 652-4281.

UNFINISHED 30' HOUSEBOAT, now on blocks. Absolutely must be sold. All offers considered. 382-5306.

EXPERIENCED COMMERcial troller fisherman wishes to charter 40' or better troller for the next season, 656-3848

69 OMC OUTDRIVE, COMplete unit, 210 horse power engine and leg, very good condition, $2000. 477-5418 after 5 pm.

24' CARVELLE HULL SACRIfice $500. 388-6275, pager 877 (Attica).

16' PLYWOOD GLASS BOAT and trailer, 65 HP Merc, good fish or ski boat, good condition, offers, 474-1661

9.8 HP MERCURY OUTBOARD, (like new) with two tanks, two hoses, etc. Complete $600. 652-3566.

38' FIBERGLASS KETCH, Mason design, $55,000. On display. Squire Boat Brokerage, 384-3363.

32' TRI-CABIN, TWIN DIESEL, teak construction, 10 years old. Very comfortable. $39,900. Squire Boat Brokerage, 384-3363.

16' BRYANT FIBER OVER wood, factory built with 1972 EZ Loader trailer, first $350 takes. 478-0229

ANTIQUE 2 CYLINDER, 3 HP Buffalo marine gas engine and trans. 1907 model $125. 642-5603 after 5pm

1976 26' K&C THERMOGLASS command bridge, twin 165 hp Mercruiser, FWC, loaded with extras, $22,000. 652-3502.

15½' GLASS/PLY, CABIN boat, '78, 20 horsepower Merc marine, tilt boom trailer, $1,300. 383-0703.

16' CRESTLINER ALUMINUM boat, windshield, Top, 9.9 Johnston Motor, Trailer, $1000. 382-5061.

28' TWINPOWER LIVEABOARD houseboat. All mod. con. steal at $8,900. On display Victoria Boat Mart, 453 Head St., 383-3324.

KARLETTA, 39' X 12' X 5' Troll/G.N. Reg'd 10.17 ton A Lic. Wood built 1957 by Deltaga. 642-3316. Gear avail.

DISMANTLED 1971 50 HP Johnson electric start (scored upper cylinder) Offers, 652-1959.

14½ FT. BOAT, IDEAL FOR fishing, including trailer, 30 hp Johnson, A-1 condition, ready to go, a steal for $650. 478-2568.

FOR SALE, 17' BOAT, GLASS over ply, cabin and canvas, 100 HP Johnson, 10 HP Scott kicker, trailer, $1400. To view, 474-1496.

37' COMBINATION TROLLER, 4 years old, 8 ton A-license, full electronics, $125,000 or offers, 478-7866

BARNACLE BOAT YACHT CHARTERS. Fishing or cruising. 36 Grand Banks. 382-6633.

80 BOATS and MARINE

THUNDERBIRD YACHT SALES
WESTPORT MARINA
Next To Swartz Bay Ferry
2075 Tyron Road, Sidney, B.C.

DOCK-SIDE '78 PRICES
A MILLION DOLLAR INVENTORY FOR YOUR SELECTION

79-2850 Bounty Twin	$44,900
78-28' Carver Twin	$44,900
78-31' Cruise-A-Home	$43,900
78-22' Sangster Blk-hd	$14,500
78-20' Sangster Blk-Hd	$12,995
78-22' Ranger Sail	$11,900

Orders taken on 305s & 25s Buccaneers

OUR EXPERIENCED BOATS

45' Gulf Commander	$175,000
40' Cruise-A-Home (US)	$45,000
36' Trojan Tri-cab Twin	$65,500
35' Displac-Diesel (tri)	$17,500
32' Grenfell C/B Twin	$17,500
32' Chris Classic	$23,000
31' Cruise-A-Home Twin	$35,000
30' Chris Connie Twin	$26,000
30' Cabin Cruiser Diesel	$8,500
30' Pacemaker Cab-Cruise	$21,900
28' Luhrs C/B Twin 2 St	$31,900
28' Tolly C/B Twin	$29,900
27'7" Chris Connie	$15,900
27' Trojan '75 225 Chr	$23,500
27' Richardson Diesel	$8,500
27' Cab Cruiser L/Strake	$9,500
26' Chris '56	$8,500
26' Brandylmyer	$8,000
26' Telstar C/B	$18,995
25' Albin Sail-Rigged	$29,500
24' Winner C/B 188 Merc	$11,500
24' Reinell C/B 188 Merc	$11,995
23' Grenfell '55 Cutty/C	$3,900
15' Sangster 50 Merc, Trl.	$1,895

SAIL BOATS

29' Tillicum Cutter	$12,900
26' Reinell OB	$11,900
22' Ranger (new)	$11,900
27' Buccaneer '78 9.8 OB	$23,943
37' Steel Liveaboard	$55,500

Call John Neufeld
Day 656-5832 Eve 656-3817

PACKAGE DEALS on New CAMPIONS

16' SEVERN Deep V Deluxe
—Full Camper top
—70 HP Johnson el.
—1200 Road Runner
—List $6,867
PACKAGE $5950

17'6" ALERT Deep V Deluxe
—Full camper top
—70 HP Johnson elec.
—1550 Road Runner
—List $7741
PACKAGE $6850

18' SQUALLY Hardtop
—Camper back
—115 Johnson elec.
—2000 Road Runner
—List $10,164
PACKAGE $8950

19' SOUNDER Hardtop
—Cuddy cabin
—camper back
—2 berths
—marine head
—115 Evinrude elec.
—2800 Road Runner
—List $13,383
PACKAGE $11,900

bob whyte marine ltd.
SALES AND SERVICE
Corner Harbour and Resthaven
656-7286 SIDNEY
OPEN EVERY DAY
8:30 A.M. TIL 5:30 P.M.

CANOE COVE Yacht Sales

25' K & C Twin 170 Volvos (Counter-rotating), deluxe teak interior, low hours.

27' UNIFLYTE Sport Fisher twin Chryslers, super fishing boat with live tanks.

30' MONK displacement new engine, first offer of $16,000 takes.

33' MONK Semi-Disp. Sedan, very bright and roomy, oil stove.

35' MONK aft-cabin, very sound and clean. Offers to $35,000. Suitable for liveaboard, has oil heat.

41' MATTHEWS Sedan, Command bridge, twin Chryslers. Owner advises — spent $36,000 in recent refit. Being offered for quick sale at $55,900. Super buy —has radar, auto-pilot.

41' CANOE COVE Tri-Cabin, twin Chryslers, lots of options.

WE NEED CLEAN, MECHANICALLY SOUND BOATS for RESALE! 26'-50' Urgently Required for Buyers

Open 7 Days a Week
656-5711 659-3918
Evens. 652-4386

26' TOLLYCRAFT
1976 255 horsepower inboard V drive, many extras, immaculate condition. 112-246-9333.

McQUADES MARINE SUPPLY
For all your boating needs
1252 Wharf St. 388-4343

14' BOAT WITH 50 HP Evinrude, push button electric start. $900 Mike 385-2252

REBUILT VOLVO B18 ENGINE, good for marine or automotive use. $850. 652-1353, 652-3422.

12' KLAMATH ALUMINUM boat and trailer, $700. Offers, 656-5395.

BRITISH SEAGULL 1974 MK II, 40 plus, excellent condition, $225. 652-3862.

327 CU. IN. V8 MOTOR, REbuilt, 1"ss shaft and 12" propellor. 478-4518.

TANDEM TILT TRAILER, 2650 pounds maximum capacity, $575. 656-5343.

WANTED TO BUY, HERRING roe license. 112-725-3297 collect between 6-7pm.

16' FAMILY RUNABOUT, choice of motors. Very seaworthy. 477-2805.

12' PIRELLI INFLATABLE. Oars, pump. In good condition, $800. 479-8333 after 5 o'clock.

24' CRUISER FIBERFORM, all self contained. Trim tabs. CB. 225 hp. 748-3688.

36' TRI-CABIN TROJAN, 1976, $80,000, will trade. Squire Boat Brokerage, 384-3363.

14' FISHING BOAT, BRAND new, $250. Also 14' Kayak canoe, $150. 656-3260.

ROAD RUNNER, 4000 LB. GALvanized, never used. For boats to 23'. Phone 652-5530.

42' TROLLER, 3 YEARS OLD, fully equipped. Best offer. 112-723-3751

BAYLINER 18' QUARTERMASter EZ loader trailer, 70 HP Johnson $7,000. 598-4847.

15" PROPELLOR, WILL FIT 55-140 Johnson or Evinrude, $40. 384-3486.

14' CANOE -"HURON" CANVAS covered, needs minor repairs. $75. Phone 386-8119 after 6.

80 BOATS and MARINE

gp
"It's the Service That Sets Us Apart"
BAYLINER
HOURSTON
GLASSCRAFT
MIRRO CRAFT
JOHNSON OUTBOARD
VOLVO—OMC
STERNDRIVES—TRAILERS ACCESSORIES
AT
GIBSON
Powercraft Centre Ltd.
2520 Govt. St. (near Bay)
382-8291

D.J. YACHTS

SAIL

40' SEA WOLF Ketch	$85,000
40' GARDEN Ketch	$69,500
41' OFFSHORE Cutter	$49,950
32' ATKIN Cutter	$32,000
29' GULF ISLAND	$23,950
30' CLIPPER	$19,950
24'6" SLOOP — Built 1938	$16,500

POWER

42' Twin Diesel—Disp.	$58,000
40' Tri Cb Dsp. Ct Dsl.	Best Offer
34' Alu. Trawler Dsl.	$37,000
27'6" Cabin Cruiser	$10,900
24' BRANDLMAYR Cruiser	$9,995
19' CAMPION Anstey-Htp.	$8,900
14' RUNABOUT Eng. & Trl.	$950
14' STARCRAFT Eng. & Trl.	$1,250
14'6" DOUBLE EAGLE Eng. & Trl.	$3,900

Many end of season specials in sail and power for more information please call — Randy Boyle, Joyce Omlid, Don White, Bosun's Marina 656-5558 or John Teagle — Oak Bay Marina — 598-3366. Pedder Bay — 478-1771.

USED MOTORS
Large Selection of Good Used Mercury Outboards From 4 h.p.-150 h.p.
These units are
*Fully serviced
*Guaranteed by
Mercury Marine
YOUR 1-STOP MARINE CENTRE
800 Cloverdale
385-1457

16' BRENTWOOD FISHERMAN
A strong, seaworthy all fiberglass ½ cabin sport fishing boat, powered by a 9 H.P. dependable inboard engine, 3 position steering, fire extinguisher, paddle, 4 life jackets, 2 fenders, mooring lines. $4,000.00

BOAT WITHOUT ENGINE and STEERING $2290

OUTBOARD MODEL $2590

Built in Victoria and sold exclusively by
ALEX CHISHOLM YACHT SALES
ANGLERS ANCHORAGE
MARINA LTD.
933 Marchant Rd.
Brentwood Bay, 652-3531
Open Every Day Except Wednesday.

YEAR END CLEARANCE
of
DOUBLE EAGLES
and
SILVERLINES
At
MULLINS MARINE
925 Yates St. D-00365A
382-1928 382-4515

PELAGIC
PACIFIC INDUSTRIES (1974) LTD.
a COMPLETE stock of
FIBERGLASS AND EPOXY MATERIALS
Z SPAR
MARINE PAINTS
428 E. Burnside
VICTORIA
386-1811 386-7814

18½' GLEN'L
Powered by twin 40 hp Johnsons, electric start, dual controls, three 5 gallon day tanks. Well built, well maintained. Attractive cabin built from mahogany. Equipped with head, sink and cooler. Sleeps 2, his and her helm seats. Canvas top, anchor, safety equipped. With trailer. Excellent fishing and family boat. Offers accepted to $3800 for appointment to view call 656-6339.

HARBOUR MACHINE LTD.
CHRYSLER—VOLVO
Marine gas and diesel engines
Complete Propeller and Shaft repairs
One day service when necessary
Custom Machine and Welding work
31 Erie Street 383-6555

WE ARE DINGHY SPECIALISTS
And carry the largest selection in stock in B.C. Davidson, Livingston, Galleon, Haida, Hawthorne, Sportyak and many others. Cartoppers, too.
ALL BAY MARINA
2238 Harbour Rd. Sidney
(Open 6 days 8:30-5:30 Closed Mondays)

20' SANGSTER AND TRAILER, many extras, $9500 or best offer. 479-6103

1978 14' MIRROCRAFT DEEP fisherman, unsinkable, Roadrunner, Merc 4 and 10 HP. 382-5309.

BAYSHORE FOR Marine Insurance, 382-7203.

BAYSHORE FOR Marine Insurance, 382-7203

80 BOATS and MARINE

VAN ISLE MARINA

20' F/G Inboard, 22' Chris Craft, 22' Fibreform, 24' BellBoy, 24' Sea Ray, 24' Brandlmayr, 24' Winner, 25' Chris Craft, 26' Trojan, 26' Campion, 27' Chris Craft, 28' F/G Comd. Bridge, 28' Chris Craft Twins, 28' Philbrooks, 30' Chris Craft, 30' Fish Boat, 31' F/G Sapphire, 32' Tolly Craft, 32' Coronet, 32' Chris Craft, 32' Gill Net Conv., 34' Tolly Craft, 34' Diesel Disp., 36' Chris Craft, Tri Cabin, 37' Monk, 38' Mariner, 40' Pelagic, 40' Monk, 44' McQueen, 47' Diesel Classic, 55' Kingscraft.

SAIL
20' Cat Boat, 20' Yawl, 21' Norwester, 23' Crown, 25' Tumleren, 26' Rawson, 26' Reinell, 26' Grampian, 27' Classic, 29' Martin, 30' Grampion, 30' Motor Sailer, 32' Atkins, 32' Sloop, 40' Philbrooks, 41' Ketch aft Cabin, 47' Lunenburg ketch.

For these and many other fine listings, please contact JOHN ALLEN at

VAN ISLE MARINA CO. LTD.
Tsehum Harbour 656-1138
2320 Harbour Rd. Sidney, B.C.

32' SUPERCRAFT
Twin Perkins diesel, all teak hull. Teak decks, Tri cabin layout, kept in Bristol Fashion. $39,500

24' FIBERFORM & Trl.	$ 9,500
24' SKAGIT — Shaft drive	$ 12,500
24' REINELL	$ 11,000
26' TROJAN Glass Hull	$ 17,900
26' TROJAN Lapstrake	$ 15,900
28' TOLLYCRAFT	$ 15,900
28' EXECUTIVE — Loaded	$ 39,500
45' MONK — Diesel	$ 59,500
40' TOLLY — Twin diesel	$135,000

SAIL

26' GRAMPION	$ 14,500
26' T'Bird	$ 7,200

CEDAR GROVE MARINA
"Located on the Highway just before Swartz Bay
656-2580
The Home for TOLLYCRAFT in VICTORIA

Tollycraft
LUXURY OFFSHORE CRUISERS
CEDAR GROVE MARINA
656-2580

BEST BOAT BUY IN TOWN
1973 25' Starcraft cabin cruiser. Engine and leg completely rebuilt. Excellent condition, moorage included in low price of $12,500. Phone between 9-5, 382-7203 ask for Harold or 388-7372 ask for Jim.

Sidney Propellor & Marine Power Ltd
Reduced prices for limited time only on Farymann diesel K30, L30, A30. 656-3421.

Allstate
MARINE INSURANCE
Excellent Rates.
Low deductibles.
HENDERSON REALTY 385-9741

INTRODUCING...
KAYOT
PONTOON BOATS
On display at K MART MALL
Oct. 24th thru Nov. 10
384-3522 479-6468

Seafarer 3 Sounder
60 ft./60 fathoms
$139.50
Frederick Geortz Sales and Service, 503 Yates, 386-8375.

Chrysler—Seagull
OUTBOARDS
Sales — Parts — Service
KEN PRASING EQUIPMENT
478-9313 934 Goldstream

70' EX-TUG, IDEAL LIVEaboard, 350 hp Rolls-Royce, GM auxiliary, VHF, radar and dinghy, complete bath, washer, dryer, fridge, freezer, and hot water furnace. $55,000. 112-746-7037.

POWER BOAT WANTED
A 17-19' boat with inboard or outboard engine, canvas or hardtop, trailer optional and not more than 3 years old. Must be in good condition. Call F. Cole, 384-9311 Monday or Tuesday 9 am-4:30 pm.

VOLVO DIESEL TURBOcharged, 115 Horsepower with Capital gear and 3-71 GM with Allison gear, engines and gears rebuilt and guaranteed. Masters & Company Marine Diesels. 656-7080.

21' K AND C. BUNKS, STOVE, ice box, sink, new Merc motor and leg, 2 axle trailer, all like new condition. Also GMC inboard outboard w/omc leg, steering, throttle, gages, best offer. 642-3464.

23' HOURSTON GLASSCRAFT sedan cruiser, 50 hours. 240 h.p. Volvo Penta FWC. Loaded with extras. $16,500 firm. Trailer available. 478-2932 days. 478-6857 nights.

1976, 17' DOUBLE EAGLE, 85 horse power Evinrude, 6.6 kicker, full top, built in gas tank, depth sounder, live bait tank and much more. $4750 or best offer, 656-5742.

24' FIBERFORM EXPRESS Cruiser. 215 V8 FWC, HD Merc leg, head, galley, Bennett tabs, loaded with equipment. Top condition. Asking $10,500. Private. 479-9825.

24' FIBREFORM BAJA COMmandbridge and covers, Trimtabs, sounder, C.B., Honda outboard, dinghy, swimgrid, galley, head, sleeps 5, $14,995, Paul 387-5409 days, 112-743-5003.

30' DIESEL CRUISER/WORKboat. Ford 60 h.p. FWC, speed to 11 knts. New deck, hydro steering, special value. $6,900. On display Victoria Boat Mart, 453 Head St., 383-3324.

We want your good used boat over 25'. Many buyers — commercial or pleasure.
SQUIRE BOAT BROKERAGE
384-3363

BOAT AND BOATHOUSE
26' Chriscraft Cavalier, dinghy, C.B., radio telehone, moorage paid til August '79. Including boathouse, $12,000 firm. 385-5854.

USED OUTBOARDS
Great selection from 2 h.p. to 100 h.p.
GIBSON POWERCRAFT
382-8291

1977 14' FIBERGLASS Chrysler boat, 1978 35 h.p. Chrysler motor. Windsheild, canvas top, controls and trailer included. $4000 642-4687.

15' CALGLASS, FULL CANVAS top, 40 Merc. Roadrunner trailer, many extras included. Approx. 2 years old, full price $3000. 385-2332

1976 21' CAMPION SKEENA, 188 mc-cr, fwc, anchor, dinghy, swim grid, spare prop, CB radio, very clean, low hours, Asking $11,200. 478-3912.

21' INBOARD-OUTBOARD cabin cruiser. Fibreglass over plywood. Needs some maintenance. Priced to sell. First $2900, 478-9748.

"A" TROLLERS. 40' F.G. Excellent, $165,000. 40' Wood, 9.58 ton, $85,000. 34' Diesel, new poles, $55,000. Squire Boat Brokerage, 384-3363.

24' FIBERFORM EXPRESS 1976, Merc. 188 FWC, lotsa toys. As new $12,900 firm. On display Victoria Boat Mart, 453 Head St., 383-3324.

80 BOATS and MARINE

NATIONAL
2060 White Birch Road
Sidney, B.C.
V8L 2R1, Tel(604)656-3966
NEW LISTING
Sabrecraft 26 $15,000
AND ALSO AT
False Creek, Vancouver

Luxury Liveaboard
46' LOA-bridge deck tri-cabin motor yacht. Honduras mahogany on oak. Full electronics. Professionally shipyard built. Twin Chrysler marine. Davidson sailing dinghy on Davits etc., etc. Beautiful modern classic lines and immaculate. Private, $49,900. 477-0028.

INFLATABLE
Boat Centre
OAK BAY MARINE
Sales and Service
1327 Beach Dr. 598-3393

PRIVATE
25' Sangster Marlin, 233 Mercruiser, i/o, Command Bridge with canvas. Standup head, dinette, galley, propane stove, sleeps 5. Anchor pack, sounder, swim grid, extras. Excellent condition. $16,500. 652-2470.

ATEX Lawnmower Ltd.
1—25 H.P. OUTBOARD MOTORS
WINTERIZE SERVICE NOW ON
ALL WORK GUARANTEED
409 SWIFT ST. 388-6941

BOATERS!
SEE OUR large display of appliances, plumbing and electrical supplies.
PEDEN R.V. LTD.
2855 Quesnel 386-3464
Behind Empress Pontiac Buick

RADIOS—SOUNDERS—RADAR
VHF — Single Sideband — CB radio — Flasher depth sounders — Radar — Chart recording sounders — Sales — Service — Installation.
Ball and Shemilt Electronics Ltd.
1 West Brunside Rd. 386-9414

9' BOSTON WHALER, WORLDS best dingy. Fall special, $1450. 658-8567.

FIBERFORM 26' COMMAND bridge, fully equipped, low hours. Consider trade. 477-2035.

22' K & C, 100 HOURS, 280 VOLVO leg, 302 Ford motor. 595-1209.

AVON REDSTART $500. 388-6267, local 22.

A LICENCE TONNAGE WANTed, before 10 or after 8, 385-6635.

10 HP JOHNSON, $150. 477-5594.

81 SAILBOATS

ALEX CHISHOLM YACHT SALES

ERICSON 29
One of the best designd 29'ers you will ever find. Sleeps 6, large galley, 30 HP aux. engine, 2 head sails, sounder, stereo system, cockpit, Dodger, dinghy, life jackets, extinguishers, anchor, etc. All for $29,900.

COLUMBIA 32
(9.6 M)
Extra-ordinarily well equipped North sails, 9 large winches, boom vang, back stay adjuster, internal halyards, spinnaker gear reaching strut. Tapered mast, sea hood durade vents. Diesel Aux. Pressure water system with shower, oven, stove. Force 10 cabin heater. Extra water tankage. Must be sold quickly. Best offer on $46,000.

WESTSAIL 32
Here is very solid offshore cruiser. In beautiful condition. Has 36 HP diesel aux. 2 fuel tanks, 2 FW tanks, roller furling head sail, 150% Genoa, working Jib stay sail, storm Tri sail, storm spitfire. Hot and cold pressure water with shower, 2 large marine batterys c/w charger, auto pilot. VHF radio telephone, sounder, speedometer and log. Inflatable dinghy. Windlass and heavy ground tackle. Priced for fast sale. $63,500.

ANGLERS ANCHORAGE
MARINA LTD.
652-3531 933 Marchant Rd.
Brentwood Bay
Open every day except Wed.

ANNOUNCING
JUST ARRIVED
ALL NEW TANZER
8.5 METRE
Diesel powered Racer/Cruiser. Big & roomy — like a 30 footer — L.O.A. 27'11", beam 9'6", 7400 lb. Displ.
$31,000
at BOB WHYTE MARINE
Sales and Service
656-7286
Corner Harbour and Resthaven

MORNINGSTAR
Custom modified for liveaboard or cruising Grampian 30. Wheelsteering, hydrovane, RDF, depth sounder, log, knotmeter, anchor windlass, chart table, fireplace, unifridge, teak sole in galley. 2 dinghies with motor. Cruising sails and complete spinnaker gear. Recent survey $40,000 plus, offers on $38,500. 383-2512 days, 656-6442, 385-7871.

YOUR CHOICE OF THREE, clean, compact cruising sailboats complete with road trailers.
17' VENTURE 2-4 berth complete $3,900
17½ SIREN deluxe as new, complete $4,900
21' SAN JUAN 4 berth, complete. $7,500
On display at Victoria Boat Mart, 453 Head St., 383-3324.

COLUMBIA 22 4 SAILS, 2 poles, Dodger tiller brake, sounder, knot meter, C.B. radio, compass, 2 batteries, 1977 7½ h.p. electric Merc. Full galley and more, $8400. Also, Northwest 21, O'Day 25, Cal T4 (sold).
COVE YACHTS MAPLE BAY
748-8136

WINDSURFER INTERNATIONally recognized and sailed. Buy now for fall winds. Regulars $922; Factory seconds $792; Star $712. Also lessons, posters and T. Shirts and Accessories. Windjammer Recreational Products 1309 Blanshard St. 383-8321

SEA CHEST SAILING SHOP
Special! Floater coats, $49.50; Sperry boots, $19.50; Force 10 heaters. 9732 First Street, Sidney, 656-2421.

DISTRESS SALE
31' Kismet trimaran, 5 sails, 5 winches, new outboard, recent survey. Survey value $14,500. Any reasonable offer accepted. Unreasonable offers considered. 388-6267, local 22.

40' FULL KEEL PELAGIC cruising diesel Ketch, fibreglass hull, deluxe teak finish in and out needs refurbishing, asking $45,000. On display Victoria Boat Mart, 453 Head St., 383-3324.

ERICSON YACHTS
Anglers' Anchorage Marina
933 Marchant, Brentwood Bay
652-3531

SWIFTSURE 24. HAS ONLY been in salt water 3 months. $11,500. EZ loader tandem axle trailer, for San Juan 24' or any 24' sailboat, $2,000. 656-6239. 9616 3rd. St. Sidney.

24' SHARK 4-BERTH CRUISer/Racer, all sail inc. spin, 6 HP Johnson, galley, head, complete, asking $6,450. On display Victoria Boat Mart, 453 Head St., 383-3324.

35' COLVIN SAUGEEN WITCH, diesel cruising Ketch, MD2, oil heat, full inventory, livable, asking $28,950. On display Victoria Boat Mart, 453 Head St., 383-3324.

81 SAILBOATS

Gypsy Yacht Sales
"BRITISH COLUMBIA'S" EXCLUSIVE DEALER FOR COLUMBIA YACHTS"

ON DISPLAY

RHODES 46 CUTTER	$106,000
FORTUNE 30 CUTTER	$39,900
COLUMBIA 29	$25,900
PEARSON 29	$23,500
COLUMBIA 27	$31,900
RAWSON 26	$11,000
CORONADO 25	$12,500

CAL 25. Clean and well equipped including spinnaker, poptop, 9.9 Evinrude elec., knotmeter, sounder, boom tent, dinghy. $10,900

ALSO AVAILABLE
SEAWOLF 41 KETCH. One of a kind. $85,000
ATKIN 32, CUTTER. Traditional cruiser. $32,000

POWER

33' DIESEL CRUISER	$15,900
TROJAN F-32	$53,000
TROJAN 25	$17,900
CAMPION 21 F/B	$15,900

BOSTON WHALER 13. With or without new 35 Johnson. OFFERS

Open All Weekend
2270 Harbour Rd., Sidney 656-5591

VICTORIA HONDA
OUTBOARDS for the sailor
7½ hp and 9.9 hp in stock
2851 Douglas 386-8364

SAILTREND
has equipment for every boat and every sailor.
1175 Newport 592-2711

REDUCED $1000, MUST SELL 1975 Ericson 29, pedestal steering, three head sails, tall rig, excellent condition. $34,500. 382-6651 or 592-9228.

ROBERTS 25, BEAUTIFUL Honduras interior, full galley, 5'9" headroom, 12 HP diesel and lots more. Owner must sell by December. 479-9142 after 6.

WOULD LIKE TO RENT SAILboats, size range 18-30', on a daily basis, insurance and references available, information to: P.O. box 1858, Victoria.

29' FIBREGLASS HULL, TILLIkum model; hull, stringers, and main bulkheads, $5,350, deck available, phone 642-4101 evenings.

29' GURNEY, 5-BERTH CRUISer/Racer, 1972, special value, $9,900 asking. On display Victoria Boat Mart, 453 Head St., 383-3324.

CORONADO 25, FAST, ROOMY, well equipped. CB and DS. Near new, 6 horse outboard. 4 sails. Good family cruiser. $12,500. 477-6838.

21' SWIFTSURE SLOOP, BEAUtiful fibreglass hull, teak interior, sleeps four, main and jib. 7½ electric Merc. Fall special $8450. 658-8459.

SAIL SALE
Fall discounts up to 30%
Vancouver Sail Supply Ltd.
3714 Oak St. 734-1727

ERICSON 35, RACER/LIVEAboard, excellent sail inventory, shower, diesal stove, stereo. 656-3660 after 4:30pm

MUST SELL CAL 25, FOUR sails, 15 Johnson electric, $10,500. Will take trade; boat, car, bike, 595-8643 or 384-8075, Pager 686. $10,500.

23' NEW INBOARD CRUISING sloop, 3-4 berth, tiddly, worth $7,950. On display Victoria Boat Mart, 453 Head St., 383-3324.

LOOKING FOR USED LASER, in good condition. Contact 382-9464

CATALINA 27' DELUXE, 3 sails, well equipped, Dodger, $18,500 477-5634

KITSALANO 20, GLASS ON PLY, surveyed, trailer, Genoa, $3,200. 479-3703 after 9 pm.

37' CUTTER, MUST BE SEEN, $65,000, 112-757-9497.

COLUMBIA 22, $7500. CALL after 5, 652-4388.

NORTH COVE HOVIE CAT
Discover the HovieLife. 656-6413.

TANZER 26, 7 SAILS, MANY extras. $17,900. 477-4964.

83 AIRCRAFT

14-13-2 BELLANCA CRUISAIR. Less than 1300 total since new, original logs. 165 Franklin-250 hours. S.M.O.H. Metalized fuselage-F.G.P. Alpha 200-Narco-L.F. $8600. 652-4938 after 6 PM.

UNUSED KING KT-76A TRANsponder, $600. 598-7056, after 5:30.

92 SPORTING GOODS

Robinson's

CHECK OUR PRICES
RIFLES—Savage 250/3000, $249. Win. .300 Mag. 2½X, $329. Enfield 30/06, $99. Rem. 22/250, 2X7 Redfield, $399. Browning 264 Mag. 1X4, $349. Husqvarna .308, 2½X8 B+L, $449. Savage 30/30 Pump, $149. Rem. .308 auto, 4X, $299. Colt AR15, 223, $339. Browning 0/0/ auto 2½X8, $469. Park/Hale 9mm Mag. $299. Alpine 270 Deluxe 6X Redfield, $339. SHOTGUNS—Parker 12 G. Dble., $259. English Hammer Dble., $99 Hungarian O/U 12 G. $299. Win 12 G Pump 3", $179. Rem. 12 G auto, $179. Beretta 12 G O/U, $649. Noble 12 G. Pump, $119. HANDGUNS—Colt Cobra 38 Spl., $169. Webley .32 Rev., $99. Browning 9mm H.P., $299.
AIRGUN HEADQUARTERS
Rifles + Pistols 25 Models
From $17.95
Free 1 Year Lay Away Plan
1307 Broad 385-3429

INTERNATIONAL KNIVES
RIFLES—PISTOLS—SHOTGUNS

COLLECTORS!
Original, Custom, Deluxe Weatherby 257 Weath. Mag. Plus B+L Scope Ser. #9583. Also — Anschutz 222 Rem., original winch. Mod. 94, 30-30 Carbine-winch. 12 Ga. Mod. 12 Pump-winch 38/55 Ammo.
'COMMEMORATIVE BUCKLES'
S+W, RCMP, Remington, CVA, Weatherby, Colt, pump, Winchester, Wildcat Crossbow. New X-Pediter 22 Ammo-In Stock.
See You at The Gunshow Sunday!
WE HAVE THE EDGE!
574 YATES ST. 383-2422

FRANK WHITE'S SCUBA SHOP
832 Fisgard 385-4713
LEARN TO DIVE
Next complete Scuba Diving course begins November 13.
INTERNATIONALLY Recognized Certification
PLANNING TO TRAVEL

92 SPORTING GOODS

PLAY-MOR RECREATIONS LTD.
Billiard Tables, Shuffleboards Foosball, Cues and Accessories
Order Now for Christmas
Factory to You — and Save
517 KELVIN 384-3332

WATER SKIS
Our supplier goofed! We just received a shipment of Water Skis — This is your chance to save. Great Prices at
MERCURY MARINE
800 Cloverdale 385-1457

RIMPAC DIVERS Ltd.
Next scuba diving course starts Nov. 6th. Space is limited. Enroll early on a diving course taught by "The Professionals" Enquire at the shop at 9818 5th St. Sidney or phone 656-6313.

FOOSBALL
The exciting home soccer game, special price: $275, while they last. Also, new and used pool tables. Aco Enterprises Ltd, 517 Esquimalt Road, Monday to Friday, 384-8913.

ARCHERS NOTE: HOYT PROmedalist take down target bow. Right hand, 31 pound, 65" long with stabilizer, torque compensators and carrying case. Excellent condition. Asking $260. 642-5656 after 6.

WINCHESTER 30-30, SADDLE ring model, 1906. Weatherbe 300 magnum, red field wide angle scope, 3-9 variable; Bear recurve bow, 55 lbs. Hunting and target arrow and accessories. Call 642-3290.

U.S.D. 80 CU. FT. TANK WITH backpack. U.S.D. Aquarius regulator with Farallon navigator gauge, and Seatec B.C. Like new. $425. 656-6620.

BOWS, TWO
50 lb. bear super grizzley, also 30 lb. bear field. Full equipment and arrows. Call 383-1444

WET SUIT, ¼" DOUBLE nylon, fits person 5'8", all accessories, including older steel tank, $200, 382-3255

SKI BOOTS, MENS SIZE 9. MEdium superior quality as new. Insulated inner boot. 52" Scott poles. Bargain $85. 595-8810.

ROSS SPORTING RIFLE. 4 boxes shooting magazines: guns and ammo, rifle, etc., not mixed. 656-4015.

WINCHESTER 101 TRAP 12 gauge, full/full, 30" vent rib, Monte Carlo, excellent condition, $450. 479-2790.

ARCHERY EQUIPMENT FOR sale, ladies bow with quiver, arrows etc. $60, Sandy, 595-3053, 382-9236.

FLY TYING EQUIPMENT, tools, hooks, feathers and Polar Bear hair. 383-3092.

BROWNING BOW, 30 LBS, sight, leather case, 1 dozon aluminum arrows, stabilizer, $125, 383-6301.

DONNAY TENNIS RACKET, fast sell $25. Before 4 pm, 385-5354.

COLT SINGLE ACTION, 38-357 Magnum, 3 years old, $350. 477-6437.

1 YELLOW DIVING TANK, new, 82 cu. ft., 3,000 lbs., $110. 384-5357.

HUNTING RIFLE, 7MM MAGnum and 4x scope. Also, 12 gauge shotgun. 477-4281.

SIZE SEVEN, BAEUR SPECIAL Pro 95's, excellent condition, $45. 656-3084.

MUNARI SKI BOOTS, MANS size 9, $125. 592-3193.

HOCKEY SKATES. BAUER SUpreme 11, size 8½. $60. 477-3027.

WINCHESTER COLLECTION for sale. 112-287-4368.

93 CAMERAS, SUPPLIES and PHOTO FINISHING

bill's photo supply
DOWNTOWN at
1672 Douglas
383-7443
LANGFORD at
800 Goldstream
478-2712
2047 Oak Bay Ave.
592-3122

THIS WEEK Featuring
We are featuring our newly expanded and remodelled dark room section.

city photo
1227 Gov't.
385-5633
EKTACHROME film processing
DUPLICATE slides
OVERNIGHT Service

35 MM KONICA AUTOREFLEX "A" camera with 50 MM F1.8 lense, $175; 28 MM Hexanon wide angle, $125; 135 MM Hexanon, $125; Vivitar 3x teleconvertor, $35; 3 Royal Diopper close up lenses, $15; 600 MM Solfgor preset, $100; gadget bag, $475 for complete outfit. 478-1377

BRONICA ETR
6x4.5 package includes body, 150 mm Tele., 50 mm wide angle, auto exposure, prism, speed grip, flash and black metal case. Absolutely immaculate, 30 rolls of film used. Worth over $2200. Asking $1700. Glen, 595-5303

KEYSTONE 770 SLIDE PROjector with remote control, $65. 100 slide circular trays $2.25 each. 40 slide cartridge tray, 50¢. Stack loader for Sawyer or Keystone, $6.50 firm. 656-2648

ISLAND COLOUR LABS Growing with your community, now 8 locations serving you in Sooke and Victoria.

DURST ENLARGER, M600, darkroom equipment. Polaroid SX70 case and accessories, 652-1345.

HASSELBLAD BODY, 500C, with magazine. $300. Prism view finder HC4, like new. $375. 592-4561

CHROMEGA BXL COLOUR B/W enlarger with lensboards, 2¼, 35mm carriers, voltage stabilizer, mint, $425. 598-2491.

NIKON F WITH 50MM 1.4 LENS, plus wide angle, and 200mm telephoto Nikon lenses, $750, 383-8354.

MAMIYA PRESS UNIVERSAL 55mm, back, grip, drum dryer, copy pod. 477-7329

5X7" STUDIO CAMERA 9½" lens sell or trade for 4x5, 382-1971

WANTED: DRY MOUNTING press, in good condition. Please call 592-2211.

WANTED: PENTAX SPOTMAtic 1000. Also, 100mm Macro and 35mm lenses. 592-6002.

NIKON F2 PHOTOMIC IN black with F2 lens and case. $600 firm. 478-8155.

POLAROID CAMERA, AS NEW. $35.00. Phone 656-6945.

96 RANGES, STOVES and FURNACES

WOOD AND COAL FORCED AIR furnace, top shape, $285. 743-4786.

SEE THIS 30" MCCLARY range, white. Top condition, $175. 595-3290

24" ADMIRAL RANGE, Green, 1 year old, offers on $200. 384-0419.

30" OLDER GIBSON RANGE, IN good working order, make an offer, 384-8466.

ENTERPRISE WOOD AND coal annex heater, white enamel, as new. $200. 479-9191

GOOD WORKING OIL FURnace, asking $100, 383-6107

96 RANGES, STOVES and FURNACES

30" RANGE, WESTINGHOUSE, 2½ years old, counter top with oven, Harvest gold, reasonably priced, 656-7175

FURNACE-SPACE HEATER, uses stove oil, heating 1200 sq. ft. house. Includes 60 gallon tank and stand, $150. 383-1444

97 FURNITURE

MATTRESSES
INVEST IN THE BEST
INVEST IN REST
B. F. Goodrich foam rubber mattresses guaranteed for 20 years. Latex foam rubber automatically adjusts to variations in weight giving even support the full length of the spine. They are comfortable, cool, hygenic and are made in a fire retardant ticking. 3'3" $159 — 4'6" $189 — Queen, $229 — King, $299. Box springs to match. Polyfoam mattress topper pads, single $8.55, double $11.85. Queen $14, King $17.75. Angle Iron bed frames with rug rollers $34.
IMMEDIATE DELIVERY
Gregg Furniture
2300 Douglas 388-7365

LUNDS . . .
Buy or Sell
Your Furniture
At Auction
386-3308

VILAS
Tillicum Furniture
Hillside Shopping Centre
595-3331
851 Johnson St.
388-6613

MAKE YOUR OWN FURNIture and save lots of $s. All hand and power tools supplied, shop 3,600 sq. ft. We assist in planning and building. We also take custom orders. Inquire about low special Membership rates.
TOOLS'N SPACE
The do it yourself Woodworking Center, 338 Catherine (Esquimalt Rd.) 383-9600.

USED FURNITURE, NEARLY new. Three dressers, $35 each; double bed with headboard and mattress, $50; two fold-down couches, $30 each; Kenmore washer and spinner, compact, $30; dining table and 4 chairs, $65. 652-5765 or 385-5771, Room A, ask for Linda.

PALE GREEN CHESTERfield, traditional in excellent condition - $200; matching wing back chair, $100; 2 occassional tables to match, $50 each. Phone 598-7165.

CHESTERFIELD, LIKE NEW. Spanish style, royal blue, was over $700 selling for $300. Love seat, velour, beige and brown, excellent condition, $200. 386-9983.

CONTEMPORARY SOFA WITH chair, beige and rust, $550. Couch and loveseat, beige, $375. Sears Opedic double bed, $100. Double bed, $50. Dressers $20 each. 478-0529.

LIVINGROOM SUITE, COUCH, chair, loveseat, ottoman, dining room suite, teak table and 4 chairs. Queen size box spring and mattress. Excellent condition. $1100. 385-5884.

STOREWIDE CHESTERFIELD sale — colonials — modern styles — sectionals and several like new trade in suites to clear from $198.00. Echo Furniture 704 View St. 384-2214.

DOUBLE BED, GOOD MATtress, needs new headboard, $50; also 2 men's dressers, $15 each. apply B. King, 268 Superior Street, suite 301.

WANTED: DARK OAK DINING room table with leaf. 6 chairs, French Provincial, used but good condition. No antique dealers. 478-1803.

ROSEWOOD COFFEE TABLE, $100. Rosewood bookcases, $400 pair, kitchen table $50. Kitchen chairs, $60. T.V. $25. Loveseat $100. 478-3917.

SACRIFICE, NEW KING SIZE waterbed, deluxe heater, solid wood head-foot boards, base, complete, full guarantees, $450. or best offer. 598-7387.

HEAVY PIONEER STYLE handmade maple chesterfield, 2 chairs, naugahyde upholstery. 656-6326.

SOFA AND CHAIR, EXCELlent condition, $249. TV, portable, good condition, 15" Black-White, $49. 598-3628.

NO STORAGE SPACE, SO selling Spring filled mattress and matching box spring. 54"x72", very good condition. 477-8638.

BEAUTIFUL LARGE PINE plank trestle table with benches, hand crafted, excellent condition, $150. 385-4810.

COLONIAL HUTCH, LIFT-TOP desk, plant stand, coffee table, originally $840, selling all for $500. 474-1841.

SUPER SINGLE WATERBED, complete with heater etc. and frame. $150 or best offer 383-0628 after 6pm

ANTIQUE BUFFET, MAHOGany; Duncan Phyfe mahogany table and needlepoint chairs. Teakwood games table. 598-6716.

PINE TRIPLE DRESSER; hutch mirror, chest and night table, $275; chest with matching night table, $50; 479-4755

NEW DOUBLE DRESSER, MIRror, chest and night table, $150; older double dresser, $45; double pedestal desk, $45; 656-2344

MOVING
Quality pine living and diningroom furniture, 8 months, waterbed. 384-8680, after 5 pm.

KINGSIZE WATERBED MATtress, liner, and heater, new $225, $125 firm. 382-1149.

3 PIECE PINE LIVINGROOM suite, $350; dresser with mirror, and night tables, $100; 478-6671

POPULAR TUB-STYLE REUpholstered chesterfield and chair. 598-8206, afternoons.

SEALY QUEENSIZE BED chesterfield. Like new condition. Phone 384-0635.

HANDMADE BRAZILIAN PINE and walnut trestel table, 65x32, 2805 Cedar Hill Road, 11-6 PM.

TWO TWIN BEDS, KING SIZE headboard, large dresser, like new. 598-8609

CARVED SOLID MAHOGANY coffee table, excellent condition, $250, 592-9891.

DINETTE SUITE TABLE AND 6 chairs, good condition, $45 or best offer, 478-3381.

SOFA-BED, WALNUT DINING room suite, walnut dresser. 592-2825.

VILAS UPHOLSTERED LOVE seat rocker, good condition, $150, Phone 382-8547.

ONE GRAY TWEED CHESTERfield, $60, in excellent condition. 477-1101.

COUCH, GOOD CONDITION, $95. Canadiana chest of drawers, $95. 384-3040

ROXTON SOLID MAPLE OVAL table and 4 chairs, $350 or nearest offer. 382-7579.

WANTED: LARGE SOLID OAK or Mahogany dining table, reasonable. 477-1300.

BURL COFFEE TABLE, 6'x5'x4" thick. Spider legs on castors, phone 595-8288.

SINGLE BED AND DRESSER for sale. 479-0125.

C-4

97 FURNITURE

MOVING SALE BROADMEAD
Sun. Nov.5, 11 am-2 pm. 965 Kentwood Terr. "Royal Oak to Amblewood to Kentwood" Sears 10" bench saw, $95; Teak day bed with cover, $100; dinette suite, 4 yellow vinyl swivel chairs, with white table, 48" to 60"x36", $100; Beatty 6 programme dryer, $75; linen table cloths; luggage; children's and household effects. All in very good condition.

MATCHING KROEHLER SWIVAL rockers, like new, $275. 384-7070

COLONIAL CHESTERFIELD and chair, $125. 383-8354.

DANISH TEAK SETTEE, $150. Barrel type chair, $40. 477-8295.

3 TABLES, 1 HALL STAND, after 6pm, 598-7342.

3 PIECE BEDROOM SUITE, solid wood. 479-5946.

98 TV, STEREO, RADIO SALES and SERVICE

Open 'til 9 nightly
Hi Fi Equipment
Buy the best and reduce costly service calls!
Yes, we take trades!
No down payment! (OAC)
Free Delivery!
Free Parking!
Chargex—Bank Financing!
(FULL SERVICE WARRANTY)
—5 years parts and labour on most new sound equipment.
—Loaner supplied during service.
—Full credit on upgrading 1st yr.

TECHNICS
Package Deal
The Receiver SA-80, the Turntable SL-19 (semi-auto belt drive) with magnetic cartridge, the Speakers SB-240. FULL PRICE $599. Low monthly payments. (OAC)

DYNACO/DYNAKIT

QSA300 Power Amp 75x4RMS	$476
SCA80Q Int Amp 40x2 RMS	$216
ST80 P. Amp 40x2 RMS	$167
ST120 P. Amp 60x2 RMS	$239
ST150 P. Amp 70x2 RMS	$379
ST300 P. Amp 150x2 RMS	$476
ST410 P. Amp 200x2 RMS	$476
ST416 P. Amp 200x2 RMS	$899
SE10 Equalizer	$289

DYNACO SPEAKERS:
A40XL reg. $179 Special $139

CAR STEREOS
Panasonic-Jensen Pioneer
Clearance Prices on Pioneer Car Stereos and Speakers
Pana CX7100 auto, rev. cass. $169
Pana. CX5100 cassette $119
Limited Quantities
First Come—First Served

Panasonic Color TVs
FULL SERVICE WARRANTY
5 years Pix Tube
3 years Parts-Labour
Loan During Repairs No Charge
20" Panasonic Color $569 plus tax
No down payment, $22 monthly!
On approved Credit

Independent Buyers
Discount Service Ltd.
939C Esquimalt Rd.
Open 10 a.m.-9 p.m.
Saturday 10-6 p.m.
385-5555

5 YEAR WARRANTY
1978 20"
SERVICE
ELECTROHOME
COLOR TV RENT TO OWN
AS LOW AS $22 per month.
NOTE: Rent to own available for any size, any make.
ALSO—we rent color TVs $25 per month—$10 delivery.
CITY CENTRE TV
OPEN 10 A.M.-9 P.M.
6 DAYS A WEEK
477-6971
Next to K Mart in the Mall

SPECIAL NOTICE TO CUStomers of Fair Deal Service Ltd., Victoria, B.C.
Effective Oct. 31, 1978, all assets and liabilities have been acquired and accepted by The Traders Home Furnishings & Appliances Ltd., 715 Finlayson Street, Victoria, B.C. V8T-2T4.
All Rental Contracts and Previous Accounts Receivables have also been accepted by The Traders. At Your Service . . . 7 Days Per Week.
Customer Service . . . Phone 388-6264.

HELP
Too many color TVs taken in trade. Come in—make an offer, CITY CENTRE TV, next to K-Mart in the mall, open 10-9 p.m. 6 days a week.

JUST IMAGINE YOU CAN NOW own a top rated Hitachi colour TV for about the same price as any other colour TV. See them at
ATLAS STEREO AND TV
763 Fort St. 385-2712

WE WILL DOUBLE RCA'S FACtory discount offer of $40 and give $80 off all 1979 Color Consoles during this week's SALE-A-THON at Butler Brothers 1720 Douglas 383-6911.

HITACHI
MAGNAVOX
PHILIPS
Miscellaneous used colour TV sets from $149. with warranty. ELECTRON TV, 100 Burnside W. 383-5432.

URGENT MUST SELL, 25" Electrohome colour TV, cost $600 new, sell for $280, or best offer. 388-6641 room 125 anytime.

AKAI GXC710D GLASS AND ferrite head cassette deck for home use, 1 year old, $325, 382-6969

SPEAKERS
Warfdale 3-way, new $240, asking $155. 386-7874.

STEREO (QUADROPHONIC), Zenith Ellegro 3000, 3 in 1 component, 8-track recorder, 388-5592.

COMBINATION RECORD player, radio, colored TV, $350. Also 26" TV $250. 656-4894.

HAM GEAR. COMPLETE STAtion. Heath kit plus National 190. Price and details 388-5344

PRO-LINEAR 300X SPEAKers, new condition. Response 18-30 khz, $600. 592-3181

26" COLOUR T.V., FLOOR model, $200 or best offer. Excellent working condition. 477-7038.

CONCORD RECEIVER AMP. 24 watts, fine condition, $100. 478-5872

CONSOLE FLEETWOOD stereo, good condition. $55. Phone 384-4359.

MOVING, MUST SELL FAST, stereo component set, $550. 477-8098.

26" ADMIRAL COLOUR TELEvision, excellent condition, $225, 477-7367 or 479-8767.

1977-CITIZENS SSB-M6—40 channel, sacrifice $325. 652-1771.

SOLID STATE 26" COLOUR TV 385-3152.

26" COLOR TV, 9 YEARS OLD, floor model, $100. 383-6074

PIONEER SA-9500 II, DYNACO 825, Sansui 222, $900. 388-7080.

25" GE COLOR CONSOLE, $225. Phone 598-2681 after 5.

RCA VICTOR, COLOUR CABInet, $250, 385-6236

98 TV, STEREO, RADIO SALES and SERVICE

40 CHANNEL COBRA 29XLR, DC power supply, 22' mast, Mark II antenna and cable. $300 firm. 642-4882.

FOUR CHANNEL REMOTE control unit, $150. 478-0517.

99 GROCERIES, MEAT and PRODUCE

P.D.Y. FOOD CENTRE
Craigflower and Tillicum
PHONE 385-0282
FREEZER BEEF
Grade A-1 Grain Fed
Sides $1.35 lb. Hinds $1.65 lb
CUT, WRAPPED, FROZEN.
Price per lb. increases
Due to trim, etc.

SAANICH ORCHARDS
We still have a good supply of apples, kept crackling fresh in cold storage.
Located off Stellys Cross Rd
Open daily. 652-2009.

SIDE OF PORK $1.08 LB. SIDE of beef, A-1, $1.34 lb. plus 10¢ extra for cutting, wrapping and freezing. Home smoked ham and bacon. Old Country Meats. 642-3950

LE COTEAU FARMS
Spartan and MacIntosh apples, from the grower. Graded to size. 304 Walton Pl. (off Oldfield Rd) 658-5888.

SUNHILL ORCHARDS
APPLES
5963 Old West Saanich Rd.
652-4116

CUSTOM JUICING AND PROcessing Service; We'll buy your Fruit where is or delivered; Call Bezzola's 112-743-5393.

WILLIAMS
QUALITY MEATS 795 FORT ST.
384-0525 — 384-0526

FRESH BROCCOLI, SAVOY cabbage and cauliflower. Phone order 652-2371

SUNRISE MILK. WHOLE MILK goodness, great savings. Free delivery. 479-1118.

CAULIFLOWER, CABBAGE, and potatoes. 652-1582 6858 Pat Bay Highway

ONLY 68¢/LB IN YOUR CONtainers. Babe's Honey, seven days weekly 658-8319

HINDS OF BEEF, $1.55 A pound. Sides, $1.35 a pound. For more information, 642-5375

POTATOES, CABBAGE, CARrots, 7210 Wallace Dr. 12:30—5 pm. 652-1318.

GRAPES, BRING CONTAINers, 6811 West Saanich Rd.

GOURDS, ASSORTED SIZES and colors, 3 for 50¢. 479-3105.

100 MISCELLANEOUS FOR SALE

MAKE YOUR OWN FURNIture and save lots of $$. All hand and power tools supplied, shop 3,600 sq. ft. We assist in planning and building. We also take custom orders. Inquire about low special Membership rates.
TOOLS' AND SPACE
The do it yourself Woodworking Cente, 338 Catherine (Esquimalt Rd.) 383-9600.

NEW SINGER
Sewing machine, and table; drapes Jamaican screen-printed, black on white, 8 pairs; new range hood, top quality, coppertone, garment bag, heavy zippered pockets; bifold door, new, pine; Torcan heater, 1500 watt; Hoover floor polisher; trunk; miscellaneous, Christmas decorations etc. 382-2613 after 5.

CUSTOM WARDROBE
many business suits, sports clothes, 2 jackets, 4 pair slacks, 2 new blazers, 1 white Tux, new Asquacutum raincoat, light wool top coat, size 44, 5'10½, weight 230. Also Dunlop red golf bag, 13 spalding clubs, new and almost new. 656-2476.

ATEX
Lawnmower Ltd.
WINTER SERVICE SPECIAL
Free Storage 'til Feb. 15/79
Winter Rate Savings & More
Beat the Spring rush, Call Now
409 SWIFT ST. 388-6941

ONE 5'X30" MAHOGANY OFfice cabinet, $150. G.E. microwave oven, new demo, $375. Harvest gold G.E. refrigerator freezer, 23.7 cu. ft., new $950. Harvest gold G.E. garbage compactor, new, $225. Black acrylic G.E. Talisman Royal portable dishwasher, cherry wood top, new $400. Rawlings 388-7311.

WESTINGHOUSE CUSTOM DEluxe fridge; two doors, seperate freezer, three shelves, white, square, 3 crispers, $135. Philco apartment size fridge; white, crosstop freezer, three shelves, $50. Westinghouse deluxe stove, 4 elements, 30", deluxe dial panel, immaculate, $90. All in good condition. 477-5295

PS
"THE PLASTIC SHOP"
2105 DOUGLAS ST., 386-1477.
ONE STOP SHOPPING FOR ALL PLASTIC PRODUCTS, Industrial Plastic.

MCCLARY EASY FROST FREE fridge; white, square, two door, large seperate freeser, 3 shelves, 3 crispers, grain handle, $220. Westinghouse family size fridge; crosstop freezer, 4 shelves, 3 crispers, white, square, $140. Both in excellent condition. 477-5295

CHESTERFIELD AND MATCHing loveseat, $250. Coffee tables and end tables, $15 each. Harbour craft aluminum canoe, $200. 21 cubic foot freezer, nearly new, $200. Vinyl covered lounger, $100. Combination stereo and radio, $100. Girl's bike, new, $80. 477-7550.

HOME FLEA MARKET SALE, fine living room furniture, Spanish sofa, Senor chair, 3 matching bookcases, 42" inlaid round coffee table, portable typewriter, American Tourister luggage, Old Country Roses china, rug 4½x6', Jacobian flower stand, many small items. 382-3887.

UPRIGHT FREEZERS
12 cu. $349.95; ACTIVE FURNITURE DISTRIBUTORS, 566 David St., 382-8274.

MOVING SALE, LIKE NEW modern 4 piece livingroom suite, $600; insulated drapes, 110x96, $85; lined drapes, 105x78, $25; oak dressing table, $40; 9x12 carpet, $50; 3x5 kitchen table, $10; Hoover apt. washer, $75; after 5 weekdays, 477-0337

APANESE ORIGINAL KIMONO, Large. 45 pound fiberglass bow and arrows. Sander, 2 canoe packs, back pack. Pair of ski boots, size 7. Baby bicycle seat. Saudering iron. Developing tank, flash. Other [illegible] low leaded lamp. 479-8333 after 5 o'clock.

NICE COLONIAL CHESTERfield and chair $225, 50 sq. yards Rose hardtwist carpeting $100, Copper firescreen $15, Roman shade style window blind 72 wide by 54 long $35, pine wall unit $45, four 14" wheels $35, over stuffed armchair $35. 652-1714.

30" ELECTRIC MOFFAT range, $100. Whirlpool dryer, $100. Desk with drawers, $65. Old vanity dresser, $75. Mens ski and pole set, size 10, $100. Polaroid instamatic camera with electric flash, $75. Lamps, statues, etc. 383-2360.

COMMERCIAL WEIGHT CARpeting $5 per yard; Oak glass top store counter (painted) $95; Baby's spool cradle $60; sewing machine cabinet $40. Mel's Bargains, 3460 Quadra, 384-3152. Chargex and Master Charge available.

JONES HAND AND TREADLE sewing machine $125; 3 piece light oak bedroom suite $200; Kenmore upright vacuum $50; Admiral portable TV $65. Mel's Bargains, 3460 Quadra, 384-3152. Chargex and Master Charge available.

100 MISCELLANEOUS FOR SALE

MAIS

Rumpus room chesterfields from	$48
Recliners from	$88
Colonial 2 pc chesterfield suite, like new	$440
Walnut 3 pc bedroom suite	$169
Cedar chest	$79
NEW colonial solid wood coffee table	$125
5 pc chrome suite	$69
4 drawer chest	$49
2 door deluxe fridge	$88
30" Moffat range	

WE RENT
Furniture Appliances
GUARANTEED OR EXCHANGE PRIVILEGES
1821 COOK
385-2435

AUCTION
FRIDAY 7:00
CONTENTS
Waterbed Shop
14
WATERBEDS
PILLOWS
120 SETS SHEETS
ACCESSORIES
AND
LIVING, DINING
BEDROOM STES.
KILSHAWS AUCTIONEERS LTD.
1115 Fort 384-6441

383-6222
Plantarium
JUST ARRIVED
Large selection of Tropical plants 5 to 6'; Areca Palms $40; 3 to 4' Bamboo Palms for low light $40; Split leaf 2' tall $5; 2' Dracaenas $10; new varieties of Kalanchoes, indoor Azaleas, Benjamin figs $40 to $90; Hundreds of hanging baskets for low light or bright sun — Scented Hoyas bloom for months in a sunny spot, reg. $10 Now $5.95; Hundreds of 2½ to 6" plants, Terrarium plants. Bring in your Terrariums and we will plant it for you. Home and office decorator, consultant and plant doctor service. Office maintenance service. Call to reserve your plant party now. Lower Commerce Mall next to View St. Parkade.

SAWYER 388-6228
840 FORT ST.
SEWING CENTRES LTD.
HOOVER AND EUREKA VACUUMS
65 USED
SEWING MACHINES AND CABINETS ON SALE

Electric Portable	$49
6 Electric portables	Each $659
Singer slant needle	$79
Singer Zig Zag	$85
7 Singer Touch and Sews from	$98
Singer Automatic	$109
Singer Golden Touch and Sew Open Arm	$498

MANY MORE
ALL 1-YEAR GUARANTEE

2 ITALIAN WOOD CHAIRS, electric organ "duette", 4 large boxes of shooting magazines: guns and ammo., gunworld, rifle, etc., all sorted, 1 Ross sporting rifle. 656-4015.

5 MONTH OLD BAY CREST stove, 2 year old large Admiral fridge, left hand door, both gold. Will sell seperate, stove, $300, fridge, $375. Queen size bed $75. Please phone 479-2133.

MATCHING SINGLE BED, night table, double dresser with mirror, all white and gold in new condition. Best offer over $200; wrought iron railing, $30; 386-7416.

KITCHENAID PORTABLE dishwashers, 5 colours, in stock, 3 cycle, with maple tops, order now for guaranteed Christmas delivery. Kenyon Sales, 386-1214 (24 hrs.) service.

TYPEWRITER, SEWING MAchine, super 8 movie camera, bicycle, TV, aquarium, exerciser, leatherette couch, electric piano and amplifier, miscellaneous items. 382-5927

STIHL Chainsaws
SALES—PARTS—SERVICE
GIBSON POWERCRAFT
2520 Government 382-8291

10% OFF
All yarn and tapestry wool.
The Knitting Basket, 2041 Cordova Bay, 592-6724.

CHRISTMAS TREES, PLANTAtion Scotch Pine and Douglas Fir available at reasonable prices. Can deliver. Phone Mike 754-6606, 24 hours.

USED KIRBY UPRIGHT VACUums, nearly new, $175. We buy and sell used vacuums. Repairs to all makes. ABC ELECTRIC LTD., 831 Yates, 382-7221.

ACRYLIC SKYLIGHTS SAVE energy, double glazed 52" x 52" $189.00. Other sizes available upon request. The Plastic Shop, 2105 Douglas St. Ph: 386-1477.

HIDE-A-BEDS, OVERstuffed chesterfield suite, bunk bed, single bed, TV, desk, fridge, may be seen at Attica. Hillside and Douglas. 384-3614. (Dacker)

SHELVING FOR FORD VAN, $100; Eaton's twin blade electric lawnmower, $25; Homelite 16" chainsaw, excellent condition, $150. 386-9615, after 5.

LOVELY CHRISTMAS PRESent for wife. Beautiful Cerise Ladies coat, size 16, with mink collar. Cost $168 will sell for $80. 478-2783

ROCKHOUND SPECIALS-ceasing hobby, Drumel drill and press, tumblers, assorted tumbling materials, rocks and settings. Good prices. 656-2774

CB RADIO, 23-BAND, SANYO $125, including transformer, $150. 20' mast and 17' Polecat antenna $35, double antenna for car $15. 477-2043.

POLAR BEAR RUG, 10'6"X8'. A beautiful skin of the finest quality. No offers below $3000 will be entertained. Please call between 5-7pm 595-8306

BEDSPREAD, HALLMARK custom made, pale blue and white antique satin, for twin bed. Not used. Cost $192.00. Offers. 384-6950; 383-4630.

TWO CRYSTAL CHANDEliers. Phillips 401 tape recorder, Hoover washer and sping dryer, indoor outdoor carpet, green. 477-9860 after 5 pm weekdays.

9 MONTH OLD COPPERTONE Kenmore portable dishwasher, $300 cash, selling for smaller built-in dishwasher. 382-3061 after 4.

100 MISCELLANEOUS FOR SALE

NEW and USED
4 pc Chesterfield suites $689 and $939., 2 pc Chesterfield suites $229 to $559. Hida-bed $169 and $249., Swivel rockers $169 and $199, 5 pc solid wood dining suites $339 to $459, Duncan Phyfe dropleaf table and 6 Lyre back chairs $549, Matching buffet and hutch $599, China cabinets, $149 to $379, Buffets $59 to $189, 5 pc kitchen sets $79 to $149, 9x12 Wilton rug $199, 9x14 British India rug, $299, compact vacuum $95, Sears vacuum with power head $95, Single beds $59 to $149, Bedside tables $24.95 to $59, Complete bedroom suites $249 to $499, Students desks $39.95 to $129, Drop front desks $159 to $529, fire screens $24.95 to $44.95, Fire grates $12.95. Use your Chargex or Master Charge.
PANDORA FURNITURE LTD.
1050 Pandora Ave. 383-6319

RENT OR PURCHASE
BRAND NEW
ADMIRAL COLOR!
Trade up to this 26" Deluxe Credenza style console TV Model 26C8211 with M5000 solid-state chassis—Made in Canada. With 3 year warranty $799.95. Less working appr. trade-in $150.00. Your difference only $649.95. NO CASH PAYMENT REQUIRED. Available as low as $26.04 per month starting FEB. 1979. 36 payments on appr. credit includes 5% Tax, financing and 3 FULL YEARS Warranty on ALL Parts and Labor.
Wide Open . . . 7 Days Per Week
TheTraders
388-6264 715 Finlayson

THE SHY VIOLET
1011 BLANSHARD
Where smart shoppers are finding quality NEARLY-NEW FASHIONS at affordable prices. Come in and browse. We welcome your inquiries on how to exchange your wardrobe and save fashion dollars.
WINTER CONSIGNMENTS accepted NOW, Tue. to Fri. 11 A.M. to 5 P.M. or by SPECIAL APPOINTMENT. Phone 384-6333.
HOURS:
10:30 to 5:30 P.M. TUE. to FRI.
SATURDAYS 10:30 to 3 P.M.
CLOSED MONDAYS
THE SHY VIOLET
1011 BLANSHARD ST.

Deluxe Admiral Pair!
13 cu. ft. 2 door Refrigerator/Freezer and Super Deluxe 30" Admiral fully automatic Range. Recently rated best by customers. The pair, brand new, while they last Clearing at $778. (Less your trade) — Without trade-in . . . Available as low as . . . Only $16.90 Down & Only $30.55 per month starting FEB. 1979. 36 payments include 5% Tax and Financing on Approved Credit.
TheTraders
388-6264 715 Finlayson
Wide Open . . . 7 Days Per Week

OVER STUFFED SOFA AND chair, Burgundy with intricate coloured floral design, $250. Antique mohair Queen Ann arm chair, with colourful floral cushion, black mohair trim, immaculate, $140. Oak slant top desk and other antiques. 652-4740.

NOW OPEN
Good selection of quality china, miscellaneous tableware for your Christmas entertaining, including Coalport, Crown Derby 2451, Minton, Spode, Doulton, Wedgewood, Moorcroft. 2070 Fort at Foul Bay.

APPROX. 40 BOOKS BY AUCTION INCLUDING CANADIANA, ORNITHOLOGY, ART, OLDER COLLECTIBLE AND INTERESTING ITEMS. TUESDAY 7 P.M. ON VIEW MONDAY & TUESDAY. LUNDS 926 FORT ST. 386-3308.

McDONALD SUPPLY
Amana Radar Range
307 GORGE RD. 386-6745

SPECIAL NOV. 7-10
Asti Spumante Conc.
Italian-Sparkling — 100 fl. oz. $15.95
HAMILTON HOPS & GRAPES
Wine and Beer Supplies
464A Burnside Rd. E. 388-4511

UNIVERSAL TRADING Centre, 584 Johnson Upstairs Warehouse. Bargains: tools, furniture and fridges, curios, glassware, pictures, stereos, cameras and jewellery. 383-9512. We Buy, Sell and Trade.

FOOSBALL
The exciting home soccer game, special price: $275, while they last. Also, new and used pool tables. Aco Enterprises Ltd, 517 Esquimalt Road, Monday to Friday, 384-8913.

BASEMENT SALE, WALNUT 7 piece bedroom suite, $300. Twin beds complete, $195. Electric grate, $30. Assorted lamps, many small household and garden items. 10-5pm Saturday-Sunday. 724 Transit Rd. Oak Bay.

RCA 8 PIECE MODULAR COMponent set, Gerard turntable, head phones, records and tapes, (worth over $600) $275. 2 hexagon end tables, $60 each. Copper log holder, $15. Brand new Eureka vacuum cleaner, $100. 383-5105.

MAN'S 10-SPEED BIKE, GOOD condition, counter stove and matching wall oven, 8' fiberglass Sabot, like new, Habitrail unit and accessories for hamster, 2 snow tires, racing track AFX with accessories. 479-6058.

LADY KENMORE DISHWASHer, portable top loader, like new, $150. 477-3714 after 6 pm. or all day Sunday.

GENDRON APT SIZE POOL table with accessories, $125; mens Raleigh 10 speed, $70. 382-4350.

QUEEN SIZE HEADBOARD, $45; plate rack, $35; room divider, $35; counter-top dishwasher, $25; 386-0081.

BOYS MUSTANG BIKE, $30. Portable TV stand, $10. Wheeled record rack, $10. Boy's hockey skates, size 4, $3. 383-7061.

BROWN CHESTERFIELD, $50. One Black and white and one colour t.v, $50 each, working order. 388-4356.

KILTED SKIRTS SIZES 12-16, $5. Ladies winter coats and raincoats, 18-20. Good shape. 383-0584.

UPRIGHT FREEZER 10 CU. FT. used one season, $250. baby car seat, new $25. Colonial style cradle $35 479-0001

TWO CYCLE AIR KING COMpressor with 1 horse electric motor, 100' of hose, oiler, staple gun and spiker. $1200. 652-1988.

BROWN WOOLEN SKIRT, 2-piece, [illegible]. Both size 16, like new, ½ price. 384-3475.

ELECTRIC STOVE AND fridge, matching poppy red, good condition, Kitchenaid dishwasher, very good condition. 479-1376.

TORO LAWN MOWER, 21" blade, power drive, back catcher, excellent condition, $300, 382-8670.

THREE PAIRS OF GIRL'S FIGure skates; Barbie toys; green ski jacket, size 12. All perfect. 595-6914.

FINEST TOP QUALITY BRITish India carpet, white, Rhododendron, pyrcanthas ivy, etc. 385-0967.

3 PIECE VENEER BEDROOM suite, $130; Mauve light fixtures, $30; Lined purple drapes offers. 479-0390 after 5 pm.

SINGLE HEADBOARDS, VIOlin, Gibson guitar, Woods down sleeping bags, shag rug, cedar posts, high back swivel rocker, 479-9414

DEEP FREEZE, 21 CUBIC feet, excellent working condition, 4 years old, $250. will consider trade on smaller unit. 652-4938.

100 MISCELLANEOUS FOR SALE

RENT A TV
Or trade up to Admiral Model 20C8038 Color TV with M5000 solid-state chassis by ROCKWELL INTERNATIONAL — Made in Canada. With 3 yr. Warranty $549.95. Less Appr. Working Trade $100.00. Your Difference Only $449.95. NO CASH PAYMENT. Available as low as $18.02 per mo. Starting FEB. 1979. 36 payments on appr. credit includes 5% Tax, financing and 3 Full Years Warranty on All Parts and Labor.
Wide Open . . . 7 Days Per Week
TheTraders
388-6264 715 Finlayson

Electronic Remote Control
26" ADMIRAL COLOR TV
Deluxe Model 26C8401R with M5000 solid-state chassis, UHF & Mid-Band with 3 Full Yrs. Warranty $1105. Less Appr. Working Trade $275. Your Difference Only $830. NO CASH PAYMENT REQUIRED. Available as low as $33.27 per month starting FEB. 1979. 36 payments on appr. credit includes 5% Tax, financing and 3 Full Years Warranty on All Parts and Labor.
Wide Open . . . 7 Days Per Week
TheTraders
388-6264 715 Finlayson

Deluxe Style & Quality
3-ROOM GROUP
Living Room, Kitchen & Bedroom
COMPLETE ONLY $1290.
Available as Low as $50 Down and $50 Per Month. Includes 5% Tax & Financing. 36 Month Plan on Appr. Credit. First Monthly Payment FEB. 1979.
TheTraders
388-6264 715 Finlayson
Wide Open . . . 7 Days Per Week

DELUXE VIKING UPRIGHT freezer $158, Kroehler sofa and chair, excellent condition $399.95, 3-position, reclining chair $89.95, vinyl luxury recliner $99.95, armchair $25, turquoise chesterfield $75, drop-arm loveseat $118, Hoover washer spin dryer, mechanics special $25.
TheTraders
388-6264 715 Finlayson
Open nights 'til 9 p.m.
Sat. 'til 6, Sun. 12-5

LADY'S 5 SPEED BICYCLE, RCA colour television and table, fish tank filter, new tiffany style lamp, crib, highchair, baby carriage, radial snow tires 165x13, appliance repair temperature meter. 479-6682.

GOLD NET CURTAINS, 7'X12', $50; kitchen curtains, 2½'x4½', $10; teak wall-hung lamp, $15; light fixture, $5; no wax vinyl linoleum 12x25', Meals-in-Minutes sealer $12, $200; baby Snugli, $22; jolly jumper, $8. 479-8110.

12" BLACK AND WHITE TV, Hitachi; crème colour arm chair, like new; mahogany coffee table; refracting telescope 250x complete with Barlow lens, tripod and case; hand crocheted bedspreads for Christmas. 384-2797.

LADY'S GENUINE PIG SKIN coat with young fox collar, full length, beautifully tailored, excellent condition, new $375, sell $275. Also man's pig skin coat, size 38, good condition, $50. 595-7274.

GOOD USED MAYTAG WASHer $199 — new condition Woods upright 12 cu. ft. freezer only $249 — INGLIS washer $169 — used Frigidaire range as is $40 and wringer washer as is $20 Butler Brothers 1720 Douglas 383-6911.

HOMELITE
CHAINSAWS
SALES—PARTS—SERVICE
GIBSON POWERCRAFT
2520 Government 382-8291

PATIO GUARD — Do it yourself double insulation for PATIO DOORS at last! at THE PLASTIC SHOP — 2105 Douglas St., Victoria 386-1477, or 460 Wallace St., Nanaimo 753-0114.

GARAGE SALE
Clearing out, everything must sell, 2855 Fifth Street. Off Hillside. All day Saturday and Sunday.

5 SPEED BOYS BIKE, $75. Black hockey pants, peewee, $8. Ping pong table, $50. Wooden bed frame, $30. Rubberized car top carrier, $15. 10 ply truck tire, $25. 478-8554

USED APPLIANCES, fridges, stoves, washers, dryers, Hoovers, wringer washers, deepfreeze. 30 day warranty. Bill's Bargain Barn, Craigflower and Tillicum, 384-5235, Tues.-Sun.

MOVING. FOR SALE FREEZer, chesterfield, bathtub, furnace, desks, chest of drawers, tables, cabinets, lamps and miscellaneous. No reasonable offers refused. 595-6849

POWERED LEAF RAKE, 25", $100; new and used lawnmowers for sale. Have your lawnmower done over for the winter. Call 384-3911 for prices and free pickup.

INGLIS DRYER, $75. FACTORY canopy (heavy duty) $275. Philco 26" colour TV, good condition, $225. 8 mm movie projector, $20. Viking record player $20. 479-0439.

GENDRON 4X8 POOL TABLE, 2 sets balls, and extras, nearly new, $225, 1930 era Underwood typewriter, working condition, rubber wet suit, Farrell medium long, phone after 6, 479-7326

NEW 10-SPEED CASSETTE player, 12 volt power supply. Set of weights. Conference phone, guitar, jigsaw, camera, berometor, wall phone, hairdressers maniquin, 383-7970.

VIBERG BOOTS CO.
We now have in stock boulet, cowboy and dress boots, as well as our handmade loggers and work boots. Just down from the Bay.

OAK BARREL, SEMI BRASS bed, 1939 standup radio, electric broom, gold hide-a-bed, rope reel coffee table, rope reel kitchen table, 652-4858, 652-4976 evenings.

GARAGE SALE, BABY THINGS, electric fireplace, Ford truck, tent trailer, furniture, Enterprise sailboat, guns, and much more. Sunday October 5th, 8 am - 5 at 511 McKenzie Avenue.

"DO IT YOURSELF—
We have parts"
HASTINGS APPLIANCES
2100 DOUGLAS 386-7734

Regional Appliance
Service guaranteed, sales, parts
386-3117 464 Burnside E.

MEN'S HAIRPIECES
Very realistic. Evenings, 598-7853, private.

BEAUTIFUL CERAMIC ITALian tile. For floors and walls, direct import prices, free quotations and free design service. 386-2812

¼ CARAT SOLITARE SET DIAmond ring, appraised $1100, $800 or best offer, 479-4713 after 5.

SKIS IN GOOD CONDITION, Dynastar MV2 with poles and bag, head 360, Olin Marc 1, Nordica boots size 9. 383-1295.

BRAND NEW WINTER WHITE dyed Muskrat ¾ length coat with leather, size 16, never worn. Price $1000 firm. 478-6879.

1 YEAR OLD TURNTABLE with cartridge needle, $75. 1 double bed with double mattress, $75. 652-3574.

OFFICE EQUIPMENT, GRAYstenocord, dictator and transcriber, 4 drawer, fireproof legal size cabinet, lock. 658-5306.

100 MISCELLANEOUS FOR SALE

California COOPERAGE
REDWOOD HOT TUBS
CALIFORNIA COOPERAGE OF PARKSVILLE 248-5012
For Free Estimates Call:
Victoria—384-5466, 477-7382
Duncan—748-9409
Nanaimo—754-4381
Port Alberni—724-1818, 724-1969

ANTIQUES-CARVED OAK hall stand, mahogany wardrobe, oak mantle, side boards, used modern furniture-wood double bed complete $100, teak buffet round table 4 chairs, dressers, dining sets, china cabinets, beds, desks, vacuums, carpets, felt top game table, large and small appliances, books, china, baby items, stereos, tapes, records, reconditioned bicycles, lawn mowers, tools, tires, numerous misc. items. This week's special-4 piece bedroom suite $235, wood kitchen set $100. Bill's Bargain Barn, Craigflower and Tillicum. 384-5235 Tues.-Sun.

MUST SELL NOW!
Discontinued Models, Scratch and Dent! FURNITURE, APPLIANCES & COLOR TVs. Discontinued up to 50% Off. Reg. List Price. Many items . . . Trade-Ins Welcome.
TheTraders
388-6264 715 Finlayson
Wide Open . . . 7 Days Per Week

HOT TUBS
SAUNAS
FREE ESTIMATES
Kosmar Industries
2951 Bridge St.
384-2623, 479-9492 after 5 p.m.

ODD PIECES OF VALDOR china, never used, wide gold wedding band, nearly new, 2 girls older bikes, older muskrat coat, 18 tall, 479-0483.

3030 SAVAGE PUMP ACTION with bushnell scope, one year old. Lucky long white wedding gown with long train and veil, size 12. 382-3454.

HOMELITE 30" PROFESSIONal chain saw fitted with 24" bar and chain. Exceptionally good condition. Replacement cost $435 now $200, 658-8905

VACUUM CLEANER PARTS, phonograph needles and cartridges, light bulbs, all types. A good buy for someone with a repair shop. 598-6786.

12 AND 110 VOLT CAMPER fridge and travellor gas stove, $125. Bizzy-B Power Plant 2500 watts used one tank gas, $500. Phone 652-5530.

BEAUTIFUL SOLID MAHOGany sideboard, 70x23, 3 drawers, 2 cupboards, Serpentine front, ball and claw feet, excellent condition, circa 1890. $350. 598-2706.

HIDE-A-BED, $125; ELECTRIC blanket, $10; 9 X 15 new canvas awnings, poles, ropes included, $200; dining room light fixtures, $15. 382-3355.

DOUGHMIXER, FOSTER fridges, deep fryers, chairs, tables, salad tables, bun warmer, 4 slice toasters, sliding glass door coolers, 386-2811

WELL PUMP FOR DEEP OR shallow wells, ¾ horse power, pressure tank, $175; adze, $25; Froe, $15; Broadhead axe, $10; 478-5872

COUCH AND CHAIRS, STOVE, household appliances, photocopy machine, some tables, doors and cupboards. 780 Royal Oak Ave., 479-1477.

GE VACUUM AND ATTACHments, $50. Double bed sheets, $3. One green bedspread, $7. one gold and red bedspread, $10. All in good condition. 652-2736.

GARAGE SALE, NOV 12TH, #2-1126 Richardson. 11 am- 4 pm. Chesterfield, armchair, rugs, coffee table, bed, kitchen table, chairs, TV etc.

MEN'S GOLD RING WITH DIAmond, $400 or best; large 8 light chandelier, $350; dark metal outside light, $20; large chrome kitchen table, $45; 656-6171

COMPLETE SET OF MECHANics tool, over $3000 invested, some never used. Plus new tool chest. Must be sold. Asking $800. 383-5593

VANCOUVER ISLAND PINE Shop Ltd. announces their new line of solid pine handcrafted country furniture. For information phone 385-6821.

OLDER FRIDGE, $60. ELECtric stove, $100. Excellent working order, selection of inside doors and leaded windows, 382-8670.

LIKE NEW AVOCADO COLOR refrigerator and matching range the pair $388.00 or can be bought separately. Echo Furniture Co. 704 View St. 384-2214.

PIANO, SINGLE HIDEABED, oak table and chairs, china cabbinet, drop leaf desk, 4 oak chairs, bedroom suite, coffee and end tables, vacuum. 388-6297.

MUSTANG BICYCLE $30, man's 3-speed $50, tricycle $18, floor polisher $10, jolly jumper, paper carrier, hair dryer, $5 each, roll away cot $20. 382-5095.

CHAINSAWS
Alf Becker and Son Ltd.
2981 Tillicum 384-6414

26" COLOUR T.V., FLOOR model, $200 or best offer. Excellent working condition. 477-7038.

WORLD BOOK ENCYCLOPEdia, complete set, best offer. 477-1079.

SPEED QUEEN WASHER AND dryer, excellent condition, $300. 477-5551.

ANTIQUE SINGER TREADLE sewing machine, works, offers. 748-0469, Duncan.

HOOVER SPIN WASHER, $50; oil space heater, oil tank, 60 gal. 595-4238.

GIANT BASEMENT SALE, lots of books, etc. 8-5, Saturday and Sunday 808 Colville Road.

FIREPLACE SCREEN, $25; cartop carrier, $9; Collapsible fishing rod, $12. 385-4752.

SPORTSMAN FIBERFORM canopy, fits short box import. Ping pong table. 479-4107.

TWO PLOTS FOR SALE AT Hatley Memorial Gardens. 598-1339.

2 MONTHS, HONDA MC50 $350. with helmet. Garage sale Nov. 14 — 1 p.m. 1217 McKenzie St.

8" ROCKWELL BEAVER table saw, ¾ HP. Will sell or swap for old clocks or ? 595-3742.

3 MEN'S RINGS, WRITTEN APpraisel from Birks, $865. Will sell for $400 or swap ? 595-3742

BOOK HOLDER A PRESENT for one who reads in bed $15.00. 1276 Walnut.

APARTMENT FURNISHINGS. TV, bed, miscellaneous articles. Moving must sell. 388-7226

3 LIVING ROOM AND 2 BEDroom lamps, firescreen and electric stove, 592-9891.

APARTMENT SIZE PORTABLE washer spin dry, (GE), excellent condition, was $389, selling for $175. 386-9983.

ADMIRAL AUTOMATIC dryer, like new, exhaust attachments included. $225. 384-2301.

SINGER HEAVY DUTY SEWing machine, model 196KS, $180. After 6 pm. 595-2653.

MANICURE TABLE, STENO chair, manicure machine and extras. 382-5619

100 MISCELLANEOUS FOR SALE

SPEED QUEEN
Dryers TO CLEAR: $299.95
ACTIVE
FURNITURE DISTRIBUTORS
566 David 382-8274

BRICK BUILD, DEMO
LARGE SUPPLY OF PLUMBING, ELECT. HEATING FIXTURES, DOOR'S, WINDOW, LUMBER — ALL SIZES PLYWOOD, FLORESENT LITE'S, USED BRICK'S SEE MAN ON JOB FOR GOOD DEAL. MacDONALD BUILDING OAK BAY JUNCTION, 1551 OAK BAY AVE.

LUNDS . . .
Modern Furniture, Appliances, TV.s By Auction
926 FORT

BACKDOOR SALE
Mercury marine tanks, carpet sweeper, double mattress, lamps, medicine cabinet and light, Coleman camping accessories, sleeping bags, thick foam, canvas medium plus pup tent. Folding picnic tables, copper dish, outside and balcony umbrella dryers, cordless shears, lounge chairs, portable 8 track, record player, girls skates, odds and ends. 479-4453.

5 USED 4X8 WESTCRAFT ALUminum windows, 1 2x8 window and 1 1x8, total $250. Rawlings 388-7311.

SKI BOOTS ALPINA, SIZE 11 and 9, $50 each. Two aquariums with gravel, 5 and 7 gallons. 477-3660.

VIKING WRINGER WASHER, $60; Hoover upright vacuum, newly overhauled, $60; large oval braided rug, $30. 598-3844.

SHEEPSKIN JACKETS
from $199 stock limited MERINO Lower mall, 1175 Douglas st. next to View Parkade

ROCKWELL 10" TABLE SAW, 2 months old, 1 hp motor, stand and extension. $400 or closest offer. 479-5591.

MOVING MUST SELL, DELUXE model Vacuum Cleaner. One month old. Value, $600 will sell for $450, 385-4818.

TWO HIGHCHAIRS, LADYS suede coat, size 16, baby sled, plastic runner, two pairs of curtains. 384-1985

FOR SALE: BED CHESTERfield, chesterfield and chair, lamps, recliner chair, phone 656-4977.

ONE 8 FT. DELI CASE, $250; one 12 ft. glass top showcase, $500; ice machine, needs compressor, $150. 478-7698.

ELECTRIC ORGAN, ELECTROlux vacuum, lamps, drapes and miscellaneous household items. 479-7492.

VACUUM, SINGLE BED, DOUble bed, table and chairs, B/W tv, color tv, child's desk, chesterfield, 388-6297.

MOVING MUST SELL ALL household furnishings, like new, baby items, clothes, walker, stroller and others, 652-4255.

AUTHENTIC COWICHAN INdian sweater and hat, worn twice, lady's small, paid $110. Offers? 748-0469, Duncan.

DIAMOND SOLITAIRE RING, white gold, appraisal value $275. Like new, offers? 748-0469, Duncan.

NO MORE FUEL BILLS. SELLing our wood heater, large enough to alone heat your home, $350. 598-7021.

INGLIS WHIRLPOOL HEAVY duty washer and dryer deluxe model. As new. Was $938. Best offer. 384-9617

BASEMENT SALE SAT. AND Sun. toys, Childcraft books, Grunding radio, 1540 Pear St. 595-8429.

COUNTRY LIFE
2 years worth of issues. 598-5565

BRAUN
Mixer-Blender, like new. $150. 652-2781.

SAWYER SEWING CENTRE now carry vacuums. Hoover and Eureka. 388-6228.

FIRST RATE USED PAPERbacks, all kinds. City Book Exchange, 833 Fort St.

DOLL CLOTHES: BARBIE, RUbaDub, super Barbie and others. All new. 382-8595.

NEWLY TANNED, 6' BLACK bear rug, full head mount, offers. 656-6891.

PASSAP KNITTING MACHINE, offers. 656-2960 or 656-2233 till 5pm

SALE, 26" COLOR TV, $400, dishwasher, $250, stereo, $300. 479-7850

METAL FIXTURES AND shelves, filing cabinet. 388-5732 10-5; 382-6735 after 5.

DICE TABLE 6', VEGAS LAYout, ideal for rec. room. Offers. 592-7283.

LIKE NEW: TWO DUFFLE coats, size 10, teal blue and white, best offers. 477-2976, before 9 am or after 6 pm.

WET SUIT, MENS SIZE 40, 1/4", pants, top, $100. 479-0008

CHILDS TABLE AND CHAIR sets. Doll cradles. Men's clothing. Wheelbarrel. 383-0422.

THICK NEW CONCRETE slabs, 16"x12"x2½", 85¢ delivered, 592-7068.

THREE SECRETARIAL desks, metal, several office chairs, 656-4894.

GARAGE SALE, 508 PENDRAY, Saturday and Sunday 9:30-3, 384-5639.

THREE PATIO THERMO doors, few aluminum windows and glass. 479-7256

GOOD BASEMENT SALE, 1315 Monterey Ave. Sun. Nov. 5th, 10am-1pm. Clothes, tools, etc.

MAPLE 4-POSTER BED ENDS, $50, miscellaneous pots and pans. 598-7926.

GOLF CLUBS, SAWYER PROjector, cabinet sewing machine, miscellaneous. 592-7393.

COMPLETE SET OF SCUBA diving equipment. For more information call 595-3794.

SIMPLICITY WASHER, SPIN dryer, excellent condition, $125. Potters wheel, $150. 595-7390.

GARDEN SHREDDER, 4" router, table saw, table belt sander, 592-0542.

MOVING SALE: HOUSEHOLD effects at sacrifice prices 386-9046

WASHER AND DRYER, VERY good condition, 1½ years old 477-7403.

DOUBLE BED WITH HEADboard, $125. New bedspread, $45. 592-2326.

GE AUTOMATIC WASHER, Kenmore dryer, good condition, $75 each. 592-9558.

WASHER AND DRYER, GOOD condition, matching pair, $200. 383-1294.

1977 100DT YAMAHA, $425, 2 rabbits, hutch and stand, $25. 474-2955.

HIDEABED, $125; SUNBEAM hairdryer, $20, excellent condition. 384-1751.

FOR SALE: BROWN GENUINE alpacama coat size 12, excellent condition. 652-4278.

100 MISCELLANEOUS FOR SALE

VACUUM CLEANERS
Over 200 reconditioned and guaranteed, from $25 up. Current models: Compact, Electrolux, Kirby, Filter Queen, Hoover, etc. Compact demos available. We take trade-ins. Mr. Sweeper, 2 stores: 906 Esquimalt Rd. at Head St., and 8-310 Goldstream, New Commerce Mall, 474-1011, 386-3717.

GIANT APT. GARAGE SALE
SUN. NOV. 5
10 AM TO 5 PM. IN PARKING lot Macaulay Manor, 1007 Esquimalt Rd. Furniture, clothes, dishes, auto parts, etc., etc. 384-0877.

EATON'S WAREHOUSE STORE
749 View St.

TROPICAL TREES RUBBER and spider plants, geraniums, thyme, comfrey, 479-7531.

21" HITACHI PORTABLE COlour t.v., $135. Small homemade wood lathe, $55. 595-5365.

GENDRON 3-WAY BUGGY $55; folding stroller $10; brass fire dogs $40. 592-2395.

SEWING MACHINE, 10 AND 23 gallon aquarium with accessories. 479-4974.

KING WINCH PLUS SHAFTING and cable, $250, Phone 386-8119 after 6.

CUSTOM BUILT 6 DRAWER teak executive desk, 592-2142 after 6.

9X12 RUST COLOURED SCULPtered rug with underlay, $110 firm. 382-8639.

MUSKRAT COAT, SIZE 14-16, full-length, regular style, quality English dyed pelt. $400. 592-4757.

NEW SINGLE BED WITH matching box and various house plants, phone 384-7898.

KELLER IMPERIAL T-1580 shower door, never used, $75. 384-7416 after 5.

ORNATE OAK CABINET TREAdle sewing machine, excellent condition, $250. 652-1594.

RECLINER IN BLACK VINYL, 3 positions, umbrella type clothes line, $10. 385-2903.

2 RUGS, GREEN ACRILAN pile, 12x15, $225. 10x10, $125 and underlay. 383-8966

Office Desks
New, private. 656-5929.

8' CAVEMAN CANOPY, GOOD condition $350, call 474-1080

LAWNMOWER $25, SLIDING shower doors $30. 595-5679.

1977-CITIZENS SSB-M6—40 channel, sacrifice $325. 652-1771.

24" SHAKE MACHINE.
382-6987

TWIN CYLINDER 120 PSI, AIR compressor, 120V, $295, 595-8791.

WOOD STOVE, ⅝ CB AERIAL plus 50' coax cable. 595-5224.

HOOVER SPIN WASHER, $85. After 5 call 385-1190.

DOLL CRIB 15"X25", RUG, 4X6 dark blue. TV table. 595-6072.

KITCHEN SUITE 48X35, $40 OR best offer. 382-3676.

CONTENTS OF APARTMENT for sale. 382-6982.

MCCLARY EASY, 15 YEARS old. $55 479-4646

GLASS, SUITABLE FOR OUT buildings, cold frame. 652-3209

KENMORE WASHER SPIN dryer for sale. 595-0246.

PORTABLE UNDERWOOD TYpewriter 315, $75. 383-5339

3 POSITION RECLINER, EXcellent condition, 477-0343.

LADIES DUFFAL COAT, SIZE 10, as new $50, mornings 385-4323

MAYTAG TOP LOADING DISHwasher, $200 or offers. 479-4025.

COMPLETE PIZZA SHOP equipment, 386-1813

FOR SALE BERKEL MEAT slicer. 642-3950

WHITE ZIG ZAG SEWING MAchine, 10 years old, $50. 477-8092.

DISHWASHER, $100. VAN seat, $100. Cub uniform, $10. 656-6378.

GENERAL ELECTRIC WRINGer washer, $20. 479-0892.

IMMACULATE POKER TABLE. $250. 383-8076 anytime.

ALMOST NEW 4X8 POOL table and accessories. 658-8089.

GARAGE SALE, 611 BATTERY, 9-5 Sunday, Nov. 5

TWIN SIZE BED SPREAD, patch work design, $26. 598-1762.

2, 1910 VICTROLAS, $120, $150. Both working well. 595-4768.

HEAVY DUTY WASHER AND dryer, good condition, brown, $175 each. 384-5418.

PRIVATE SALE OF BOOKS, stove, fridge, dryer, washer, misc. 598-2779.

101 CHILDREN'S MISCELLANEOUS

STAR WARS MACHINES
Available at
Carr's Toy Shop
2436 Beacon Ave.
Sidney, B.C.
Monday-Saturday 9:30-5:30

WANTED
GOOD QUALITY. Infant to size 12 and maternity wear. Now taken on consignment basis. 383-8573, 592-1009 evenings.

ENGLISH PEDIGREE PRAM with stroller, $75. Peterson carseat, $20. GM infant saftey carrier, $20. High chair, $15. And misc. items. Cash only. 598-5347.

A B C CHILDREN FURNITURE Factory prices. Now on display at Atlas Cabinets, 370 Gorge Road, East. 388-6814.

PRAM, CONVERTS INTO stroller, $35. Stroller, $15. 477-8092.

WANTED: SPRING HORSE IN good condition, preferably largest size. 656-1401.

STURDY BUNK BEDS, POSture board and spring filled mattress, 595-5024 after 4pm.

WANTED: ELECTRIC TRAIN set, H.O. gauge, for child. 388-7636.

DELAIS PRAM [illegible], $75. 384-5357.

103 MISCELLANEOUS WANTED

WANTED: NCR 3400 BOOKkeeping posting machine in good condition. Please phone 479-9302 Tuesday - Friday 9am - 5pm.

SELL OLD BOOKS TO THE HAUNTED BOOKSHOP
382-1427

QUALITY PAPERBACKS, magazines. City Book Exchange. 833 Fort St.

PIANO WANTED, ANY CONDItion, also bench or stool, phone 385-6391

OPERATIONAL SPINNING wheel, wool carder, pole lamp, wood lathe. 384-8891.

WANTED: HEAVY-DUTY KITchen mixer. Reasonable price, 383-0110.

WANTED: GREEN OR GOLD carpet approximately 11x13 or more. 382-8375.

103 MISCELLANEOUS WANTED

THE SALVATION army needs your re-usable clothing, furniture and household goods. "Help us to help others." Family Thrift Stores. Victoria, Sidney and Langford. For pickup — 386-3295.

Robinson's
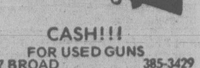
CASH!!!
FOR USED GUNS
1307 BROAD 385-3429

CASH
Costume jewellery, quality used clothing, vintage clothing, antique clothing, linen, furniture, antiques, china, collectables, bits and pieces. Please call 385-9878 or 384-4547.
THE BAY WINDOW

WE BUY
Used furniture. TVs and appliances for cash. Mais Furniture, 385-2435, 1821 Cook.

THE SCRAP YARD
Is now open Saturdays, 8am-12noon. We are paying top prices for all scrap metals.
CLEANSTEEL PRODUCTS
343 TYEE RD.
384-4161

I WANT TO BUY, FRENCH doors, old overstuffed chesterfields, hide-a-beds, (any condition) wood toilet seats, stained glass windows, sets of wood chairs, Hoosier kitchen cabinets. 388-6275 pager 877 anytime.

110-220 BOLT SINGLE PHASE compressor unit for large walk-in freezer, also small commercial meat grinder and sausage making equipment, scales for weighing fish, 60 lbs. or more. Phone 592-2222.

$ BOOKS WANTED $
THE BOOK MINE, 841 FORT ST. PAYS CASH FOR RARE BOOKS.
385-1722.

GUNS WANTED
ALL TYPES—TOP PRICES PAID
INTERNATIONAL KNIVES
574 Yates 383-2422

WANTED: REFRIGERATORS, freezers, ranges, washers, dryers, not necessarily working but less than 15 years old. 592-6715, 384-0423.

CASH FOR OLD OIL PAINTings, antique and estate jewellery. Brandon's, 18 Centennial Square. 385-0623.

HIGHEST PRICES PAID FOR all your household items. Universal Trading Centre, 584 Johnson St., 383-9512

SQUARE DEAL BUY
Aluminum, lead, copper, brass, batteries, radiators.
383-1221 1126 Hillside 383-1601

CASH FOR YOUR ATTIC OR basement junk, also any old fashioned furniture, pictures, jewelery etc. 595-7918.

WANTED-HEAVY DUTY KITchen mixer, or food processor, 383-0110

WANTED: DRY MOUNTING press in good condition. Please phone 592-2211.

7'X9' METAL GARAGE DOOR. Electronic garage door opener. 383-6627

IF YOU ARE MOVING AND have furniture etc. for sale. Please call 595-7567 or 383-8311.

GOOD PRICE FOR BURLED walnut chest of drawers. 479-3668.

$$ WE BUY, SELL OR TRADE Goldstream Trading, 723 Goldtream, 478-4332.

WANTED: SPODE MANDALAY or buttercup, reasonable, 477-1300.

WANTED: MILITARY MESS dress, any size. 478-8513 after 5 pm.

WANTED: TELEPHONE ANswering device. 385-7303 or 388-9364.

FRIDGES AND FREEZERS bought. 383-7213. All Temp.

BEER BOTTLES ACCEPTED at 426 William st.

SIZE 13 STUDDED SNOW TIRES for Cortina. Phone 385-1666

WANTED: SPLIT CEDAR fence posts, 8"x8"x5'. Phone 592-2908.

WANTED: TEAK DINING room suite, 477-7863.

WANTED; PROPANE FRIDGE and lights, 478-3022.

WANTED: DIMPLEX HEATER 388-6186

WANTED: WALK IN COOLER. 642-3950

CHAIN SAW, SEWING MAchine, farm gate, 479-5055.

USED LAWNMOWERS AND chainsaws, 656-5541 8-5pm.

WANTED: INDUSTRIAL SEWing machine. 479-8102.

109 MISCELLANEOUS TO RENT

TYPEWRITERS
Student rentals, manual $9 per month, $25 for 3 months; electric, $25 per month. City Office Equipment, 386-8396.

WANTED TO RENT, BARN OR large shed, on Saanich Peninsula, for restoring autos, (non Commercial) electricity a must. 385-4838

CAMOSUN FURNITURE RENTAL
MONTH TO MONTH
833 YATES ST. 383-3655

115 SWAPS

1967 2 DOOR HARDTOP MEteor, immaculate condition throughout, automatic, power steering, one owner, lady driven. Swap for small car in good condition and cash if necessary. 384-9085.

ONE MONTH OLD, PHILIPS Mod. 4 20" colored TV, $795. Exchange for stereo system equal value. 656-4894.

10 ACRES WEST OF SOOKE, seaview, treed, well, $36,500. Will swap boat, car, and/or cash. 642-3038

WURLITZER SPRITE ORGAN value $1900 new, would like to trade for piano of equal or near value. 388-5094.

TRACTOR INTERNATIONAL Cub with attachments, for 16 to 20' inboard boat. 595-6849

1973 GRAN TORINO, 2 DOOR, will swap for pick-up of same value. 656-6239.

'74 ½ TON 4 SPEED DODGE and good canopy, sell or trade for trailer or camper. 477-4185.

1970 GMC 1-TON VAN, $2,800 OR trade for ?. 388-6297.

116 COINS and STAMPS

COIN AUCTION
Tuesday Nov. 21, 7 p.m. If you have coins you wish to include in this Sale contact Don Cal at Lunds Auctioneers, 926 Fort St. 386-3308.

WANTED CANADIAN SILVER coins, 1966 and back. Also, U.S. silver coins, 1964 and back, paying highest prices. Also, buying 1967-68 silver coins. 478-8580.

CAPITAL CITY COINS AND Stamps. Buy, sell or trade. 100 Burnside West, 383-2634.

WANTED EARLY CANADIAN stamps, cash or trade private, 477-7329

WHERE CAN I BUY SILVER dollars for $3.25 each. 477-6598.

C-5

117 ANTIQUES and ARTS

WANTED
Jewelry, antique or estate, Oriental and other antiques of good quality. Rosemary and Wendy Antiques, 620 Broughton. 385-9816.
MEMBERS OF THE V.A.D.A.

ANTIQUE THEATRE CHAIRS pre movie type, excellent condition, great for rec room, also large wicker basket approx. 3'x3'. Wrought iron door enclosure. Also misc. wrought iron pieces. 780 Royal Oak Avenue, 479-1477.

OVER STUFFED SOFA AND chair, Burgundy with intricate coloured floral design, $250. Antique mohair Queen Ann arm chair, with colourful floral cushion, black mohair trim, immaculate, $140. Oak slant top desk and other antiques. 652-4740.

ANTIQUE RESTORATION, french polishing, refinishing, designer and maker of fine furniture. Heirloom Studio, 18 Fan Tan Alley, 388-5936. Evenings 479-3443.

HIGHEST PRICES PAID FOR quality antique furniture, Oriental rugs, clocks, paintings, etc. David Robinson Ltd., 1019 Fort, 384-6425.

BELL ORGAN AND PIANO CO. Gulph, Ontario 1887. Working pump organ with mirror and ornament shelves, Canadiana $1200. 642-5496.

BEAUTIFUL SOLID MAHOGany sideboard, 70x23, 3 drawers, 2 cupboards, Serpentine front, ball and claw feet, excellent condition, circa 1890. $350. 598-2706.

GAMBLERS DELIGHT, ANtique one arm bandits, one takes nichols, one dimes. $1000 each firm. 477-7648

ANTIQUE ARM CHAIR, SOLID Mahogany, carved frame, beautifully upholstered in needle point. $800. 598-5455.

ANTIQUE BUFFET, MAHOGany; Duncan Phyfe mahogany table and needlepoint chairs. Teakwood games table. 598-6716.

ANTIQUE CURIO CABINET with glass front and sides, bevelled mirror with carved frame, $650. 384-5357.

FURNITURE REPAIRED. Antiques our specialty. Phone 478-2539.

WOOD AND COAL BURNING stove, finish restoration or use as is, $250. 595-6894.

GLASSWARE, FURNISHINGS, clothing and much more. 386-9046

DARK WOOD TABLE AND chair set, walnut buffet. 478-5691, 384-3427.

2, 1910 VICTROLAS, $120, $150. Both working well. 595-4768.

120 GARDEN SUPPLIES

FOR SALE: ELECTRIC BLACK and Decker lawn mower. Asking $25.00, good condition. 652-4278.

ALUMINUM GREENHOUSE
12x20 383-3257

Fertilizer

SCREENED TOP SOIL WITH manure and sand, $13 per yd. Minimum delivery 6 yds. Sterilized potting soil by bag or yd. E. Nixon Ltd. Office 385-4431; Yard 478-0511; Nights 479-1937.

BLENKINSOP VALLEY TOP SOIL
Quality black, no additives, pickup or delivered. 1345 Mt. Douglas Cross Roads, corner Blenkinsop. 477-3509 or 477-5084.

SAANWOOD FARMS LTD.
Cow manure. 652-2026 or 652-1743. No Sunday calls please.

CHICKEN MANURE, $20 Delivered, approx 2½ yards, 478-3612.

TWO YEAR OLD COW MAnure, 7 yards, $49; 4 yards, $37; big bag $2. 595-0773.

Plowing, Rotovating and Cultivating

COOPER-RHOADES TRACTOR SERVICE
478-3143 or 477-5167
Grass or brush mowing, rotovating, loading, hauling, lot cleanup.

DON'S TRACTOR SERVICE
477-3913
We rotovate, plow, cut grass and brush; also loading and hauling.

479-6112
4 BROTHERS—ALL AREAS
FREE ESTIMATES ANYTIME
Fall rotovating and lawn preparations.

Seeds, Bulbs, Plants Trees and Shrubs

RASPBERRY AND LOGANberry Canes for Fall Planting. 658-8606

TARO PLANT 4' HIGH, 12" POT. $25. 382-7015.

LARGE RHUBARB LEAF PHIlodendron, 40" tall, $35. 592-4436.

Top Soil, Rocks and Fill

DON'T BE DISAPPOINTED, try our shredded black virgin soil, its weed free and excellent for lawns and gardens. 383-1532 anytime.

SMALL ORDERS
Sand, gravel, drain and crushed rock, 1 to 6-yard loads. 658-5406.

BLENKINSOP VALLEY TOPsoil. No additives. 477-3509 or 477-5084. Minimum and small.

125 PETS and SUPPLIES

ENJOY YOUR HOLIDAYS
While I feed your plants and pets. 386-7459.

REGISTERED FEMALE ST Bernard, 3 years old, needs lots of room, $150, 474-2697 after 5.

10 WEEK OLD PUREBRED German Shepherd for sale. $80. 382-0152 after 5.

REGISTERED COLLIE PUPS, tri-colors and sables, $125-$200. Phone 748-1155.

YORKSHIRE TERRIERS, Registered puppies for sale to right home. 384-9410

TRADE OR SELL, BLONDE male afghan for smaller dog. 383-0742.

WANTED, MALE TOY POODLE over 1 yr. old, reasonable. 721-3805 after 5.

REGISTERED FEMALE AFghan, 6 months old, good home only. $180. 478-8861.

OLD ENGLISH SHEEP DOG puppies, registered. Phone 474-2627 after 4 pm.

REGISTERED DOBERMAN Pinscher puppies, champion stock, 112-246-4267

ADORABLE PET BUNNIES, free. Call 652-4297 and get yours soon.

PUREBRED CALIFORNIAN rabbits, 6 weeks old, $5 each. 477-5030.

PUREBRED FEMALE ST. Bernard to good home, $75. 592-7707.

ADORABLE LABIZSLA PUPpies, 9 weeks, excellent dispostion. $50. 592-6745.

KITTENS FREE TO GOOD home, suitable to apartment, but, would love country life. 385-4362.

GOOD HOME WANTED FOR year old female German Shepherd. 478-6947

ONLY 2 LEFT, LIGHT BROWN Samoyed Lab cross, females. 7 weeks old. 658-8108.

35-40 GALLON AQUARIUM, fully equipped with new maxi-flo filter, $85. 479-0892.

FREE TO NICE HOME, COCKerspaniel Cairne cross male. 388-6403.

CANARIES GLOSTERS, RED Factors, guaranteed singers, some hens, 383-6524.

IF YOU HAVE A GOOD HOME for a cat or two, I have a cat plus $20 to give to you, 479-3090.

125 PETS and SUPPLIES

TAKE AN ABANDONED OR unwanted cat on an "incredible journey". Give him a good home. Many adult cats, (some neutered or spayed), all are in need, including Persians and tortoiseshells, also great assortment of kittens, packed full of personality. All colors. Greater Victoria Animals' Crusaders, 386-9832.

SPECIAL
Baby budgies, $12.98. Senegal parrots, $129. Zebra Finches, $9.98, pied and white, $12.98. Good variety of canaries and cockatiels. Macrame and novelties. Mr. Osborne bird pictures.
THE BIRD CAGE
3619 Shelbourne Plaza
477-3811

REGISTERED GERMAN SHEPherd pups from quality german bloodlines, recognizable pedigree showing champion background of working and obedience. Sound outgoing temperaments, tattooed and wormed, ready to go this weekend. $150 and up. 642-3475, 642-3104.

V.I.C.B.S. BIRD SHOW
Nov. 11th 2pm-8pm, Nov. 12th 10am-4pm. Garth Homer Centre 813 Darwin, Behind Saanich Municipal Hall. Information 477-9982 or 383-6524

ENGLISH SPRINGER SPANIEL puppies, ready to go November 14th, shots and papers. Field trial champion stock-show quality looks. Males-$250, females-$200. 656-6864 or 598-4824.

GREATER VICTORIA DOG Obedience Training Club. Registrations being taken for the January classes. Phone 592-7310. Puppies 3-6 months taken during course.

THE VICTORIA AQUARIUM SOciety's monthly meeting Wed. Nov. 8, 7:30 pm. at Saanich Library, 3500 Blanshard, admission 35¢, visitors welcome, information 384-1044.

JAWS & PAWS
Now at 480 Island Hwy. At discount prices.

HELP
I need a registered male bull terrier for breeding purposes. Fast, PHONE 383-5578.

MAYDON POODLES
Reg'd Miniature Poodle puppies, black or white, $150, terms -$50 monthly. 743-2493.

HAVE YOUR DOG OBEDIENT trained or guard dog trained by professional trainer. For more information call Victoria Guard Dog Ltd. 652-4180.

RARE IRISH WOLFHOUND puppies. Exceptional quality and temperament. Champion stock. To approved homes only. Brandywine Farm, Crofton, 246-3800.

97 U.S. GAL. AQUARIUM, 30x30x24, cedar display stand, canopy and all accessories for complete operation. Asking $295. 652-2996.

10 GALLON FISH TANK AND stand, 2 years old plus new Data power 150 filter, plus assortment of fish and accessories. $85. 385-9050.

ONE TIGER STRIPED KITTEN had Siamese mother. Two showdow striped silver grey kittens, very affectionate. Cats Protection League, 598-5731.

SHADYBROOK KENNELS
Purebred german sheperd puppies, black and tan, registered, wormed, tattooed. Call 743-9447.

PUREBRED REGISTERED Persian kittens, blue males or white females, vaccinated, $100. 479-8151.

FREE KITTENS TO GOOD home. One ginger, tabby, 3 black and white. Litter box trained. 592-3151

PUREBRED FEMALE GERman Shepherd, 3 years old, excellent temperment. 652-3878 after 5pm

PUREBRED SIAMESE BLUE point and Tortie point kittens. Phone 112-339-5120 evenings or 384-7228.

PUREBRED SHETLAND Sheepdog (Sheltie) pups. Show and pet stock. 748-0042, after 4.

10 MONTH OLD SPAYED FEmale, part lab and shepherd. Free to understanding and loving home. 384-9453.

PUREBRED REGISTERED Collie with papers, 5 years old. Gentle Dog, $150. 598-8335 after 5.

VICBS MONTHLY MEETING will be held Thursday Nov. 9th 8pm at Spectrum School, Teachers Lounge. 957 W. Burnside

LAST OF THE MAGNIFICENT 7. 11 week old male Irish Setter. Almost paper trained and very affectionate. 652-1626.

BUYING A PUPPY? CALL Victoria City Kennel Club "Watchdog" for advice. 385-2233.

DOG GROOMING, ALL breeds, certified groomer. 478-5262 or 478-2714.

REGISTERED FEMALE LHAsa Apso puppy, 12 weeks, dewormed and has had all shots, $200 firm, phone 652-4877.

NEUTERED PUREBRED PERsian cat for sale. Phone after 4, 385-2234.

DO YOU HAVE A LOVING, country home for a very affectionate puppy? 652-4325.

REGISTERED SPAYED AIREdale. 3½, Spunky, responsive, adaptable. $100. 477-3202, 477-2913.

AFRICAN LOVEBIRD BABIES for sale. 383-4804.

PET RABBITS AND BUNNIES
$3-$8, 652-3501.

LOVELY PART SAMOYED pups, 478-2063

PUPS FOR SALE, DOBIE/LAB cross, 8 weeks. 658-5306

8 WEEK OLD PUPS, FREE TO a good home. 478-4666.

KITTENS, FREE TO LOVING home. 383-8816, after 4 pm.

GOLDEN LAB, 8 MONTHS OLD, male, 595-2686.

ONE SILVER GREY TABBY, 10 weeks free. 384-9453.

ENGLISH SETTER PUPPIES. 2 males, 4 months old, 479-5956.

TWO HALF SIAMESE KITTENS need a home. 385-6989.

DELUXE 27-GALLON AQUARium, complete with fish and plants, $100. 479-0507.

1 YEAR OLD, FEMALE TERrier Cross, free, 479-2975 or 478-7989.

ANIMAL CAGE, LARGE CAGE 68"X40" by 29" with stand, $45. 478-4683.

ADORABLE KITTENS FREE to good homes. 385-8067.

SILVER MALE TOY POODLES, $200. registered, 652-2764

BUNNIES, $2. SPECIAL GROUP rate, 479-4663.

7 WEEK OLD KITTEN [illegible] 4866.

127 CHICKS, POULTRY HATCHING EGGS SUPPLIES

YOUNG COMET PULLETS DUE to lay late in Dec. $4.50 each. 656-1757 anytime.

128 LIVESTOCK SUPPLIES AND EVENTS

FOR SALE, WELSH PONY, $150. Good with children. 642-3219.

MENNONITE PONY CART, $400. Pony harness, $75. 743-2273.

GOOD PASTURE LAND WITH barn, ideal for horses. 642-3083.

TWO YEAR OLD, BROWN Swiss Heifer, bred. 656-1697.

HENS, DUCKS, RABBITS. Free. Hutches $10 each. 386-9046.

AS NEW CHILD'S WESTERN show saddle, asking $95, 478-5872

7' SPLIT CEDAR FENCE posts, $1.25 each. 479-8811.

128 LIVESTOCK SUPPLIES AND EVENTS

MANDER
TRUCKING LTD.
SAWDUST
SHAVINGS
CEDAR HOG FUEL
385-3041
After 6, 477-5053, 479-7629

ATTENTION ENGLISH AND western riders, Victoria-Saanich Cadora invites you to the first timed ride ever offered. Come and try it, you'll like it. November 12th, Beaver Lake Park, bring a friend. Pair $5, single $2.50. Entries Shanks Saddlery Feed Store. Info 479-5131 or 652-2441.

LOWERY & YOUNG TRUCKING SHAVINGS
385-3041, after 6 PM 477-5053, 479-7629.

JOHN MacNUTT TRUCKING
Sawdust—Shavings—Hogfuel
LARGE OR SMALL LOADS
479-6560 479-1908

VANCOUVER ISLAND APPAloosa Horse Club Fall Play Day November 12th, Beaver Lake Rink 10:30 am. For more info. call Donna 479-1766 or Jill 479-5750

REGISTERED APPALOOSA Gelding, "Monashee Pegasus", 2 years old, excellent jumping prospect, wonderful disposition, asking $500, or nearest 384-9308 after 5.

EVA MARIE BOEROERSHMANN
Dressage or cavileting clinic. November 22-26. Held indoors at K & M. 652-3014.

GENTLE 14:1 HH, CHESTNUT mare, 7 years old, Registered Half Arab, Pony Club to "C" level, owner sadly outgrown, good home essential, 652-1639.

BOARDING
New box stalls 10x12, riding ring, trails nearby, $95 a month. 656-7175

RABBITS, BRED DOES AND bucks, Californians and New Zealands, young bunnies, $3-$15, 4 room cages, $35, 652-3501.

HORSES BOARDED, BOX stalls, separate paddocks, individual care, lighted ring, on bus line. $100 per month. 479-7300.

ELIZABETH MADLINER Dressage Clinic, 3 days, November 6th, 7th, 8th. Oak Meadows. 479-6843.

HELP! IF NOT SOLD THIS week will be steaks. Chiniana beef raising stock, cow and 11 month old Heifer. 658-1069

MT DOUGLAS CROSS RDS, Braefoot, will board Gelding under 15 hands box stall, feed included. $85, 721-3805 after 5.

SCOTTSDALE STABLES, COMplete board plus miles of trails. 478-9969.

8' SPLIT CEDAR FENCE posts, $1.50 each, 479-9851, 479-5936.

QUARTER HORSE/PINTO, 14.3 hh, 8 years old. Gentle, needs neck reining. $350. 384-9504

POLLED HEREFORD BULLS, 1 year old, $600; 1- 7 month old, $375; 652-3262

PRETTY 4½ WELSH ARABIAN horse, 12 hh, offers from $350 including tack. 652-4818.

SAANENS: MALE-VIGOROUS, smelly, cheap, doe, due January, $100, 479-7983

6-YEAR GELDING, WELLtrained, sorrel lady's horse, 14 hh, $350. 748-0469, Duncan.

OAK MEADOWS FALL HORSE show, November 12th, Debbie Garside to judge, 479-6843.

FOR SALE; BLACK ANGUS, grain fed steer, 900 lbs, A-1 beef, $675. 479-1377 after 6 pm.

MOUNTAIN WELSH, $450. Shetland Welsh, $200. Between 4:30-6 pm. phone 479-8752.

REGISTERED ANGUS COW and calf, good stock, $750, 479-9191.

GOOD QUALITY HAY, $75 PER ton, $85 delivered. 652-2316.

FEED POTATOES FOR SALE. 6858 Pat Bay Highway. 652-1582.

WANTED HORSE STALLS IN the Blenkinshop area, 592-9856.

130 HEAVY EQUIPMENT AND MACHINERY

HAVE DRAG LINES WILL travel, Crawler machines for rent, now working in Victoria area, c/w clam, grapple, shovel mats, and a qualified operator, 112-936-9082 anytime.

ONE D-8 AND ONE D-6 LANDclearing blades. New, complete with arms, FOB Smithers B.C. $3900 and $2900. Call or write; Quicksilver Welding Service, 1563 Pear St., Victoria, B.C. 595-8166.

135 FARM IMPLEMENTS

HABITAT'S EQUIPMENT CENTRE
994 GOLDSTREAM AVE.
478-0811 D01978A

HABITAT'S EQUIPMENT SPECIALS
NO ITEM OVER $4000!!
20 HP Allis Chalmers tractor, loader, blade, weight box.
Massey tractor, set of harrows, plow
44 Bobcat skid-steer loader, good running order.
Your Island dealer for Allis Chalmers tractors and Melroe Bobcat Loaders.

ISLAND'S BEST STOCK OF good, used and reconditioned farm tractors, mower conditioners, harvesters, planters and other equipment. J. Grieve Motors Ltd., Saanichton, 652-1642.

SPELL IT OUT

When you have something to sell, the easiest way to find a buyer is to spell it out in print! You do that by placing a low-cost Classified Ad in the newspaper, telling our readers what you have to sell. We'll help you! Give us a call today. at 386-2121.

148 LEASE VEHICLES

ENSIGN
Will Show
—YOU—
How To
LEASE

AND SAVE!!!

Idealease
****1364****

Member of Chrysler Leasing Systems

Lease Returns On Sale Now!!!

78 Plymouth Horizon
78 Plymouth Volare
78 Cadillac Sedan DeVille
78 Dodge D100 PU
77 Volare Premier SW
77 Dodge D300 Cabin Chassis
77 Toyota Celica ST
77 Chrysler Cordoba
77 Dodge D100
77 Dodge Ramcharger
77 Plymouth Fury Sport
77 Plymouth Volare
76 Plymouth Volare
76 Toyota PU Longbox
76 Chrysler Newport
76 Chrysler Cordoba
76 Plymouth Gran Fury, SW loaded
75 Plymouth Fury SW
75 Chrysler Cordoba
75 Chrysler Imperial
75 Dodge D100 PU
75 Dodge D600
74 Mazda SW

TOM CINO
SELLS
PREMIUM
EX-LEASE CARS

ENSIGN Lease Ltd.
Quadra At Caledonia
Dealer licence number D548B
386-2411
Open Weekdays 'Til 9:00

150 CARS FOR SALE

'72 AMX
Showroom condition, loaded with extras, must be seen, $3,300 or offers, 333 Henry Street, or 384-8228 after 5.

PINK!!
$1295. It's a '71. Phone and find out more. PAINTER MOTORS LTD., 2936 Douglas. 385-1155. D-0346B.

FORCED SALE
'78 Toyota Corolla, 4 months old, 2800 km, $1000 less than new. 383-8147.

1951 METEOR CLUB COUPE, custom car show winner, completely rebuilt, will consider small car as part payment. Offers to $7000, 478-2326.

MUST SELL, TESTED 1970 PLYmouth Fury II, 318 V8 automatic, power steering, brakes. Good condition, offers on $1200. 386-8604.

1968 METEOR, STATION wagon. 390, excellent condition, 45,000 original miles. Phone between, noon-8 pm. 658-5231; local 112.

1968 FORD FALCON WAGON, runs well and new A.T. good body, well kept, lots of life left, needs rubber and tune up. $700, 656-2708, after 5.

MUST SELL 1973 VOLVO 142, excellent body and motor, good radials, radio, 56,000 miles, $3,250 or any reasonable offer. 384-7342 anytime.

1974 ASTRE GT HATCHBACK, automatic, radio, full instrumentation, excellent condition inside and out. Asking $1800. After 4, 474-1014.

1975 DUSTER CUSTOM 4-speed, new radials, springs, shocks, dual exhaust and clutch. Excellent condition, $3300. Call Phil at 382-9073 anytime.

1973 DODGE CHALLENGER, 340 V8, automatic, power steering, power brakes, 45,000 miles, white with black vinyl roof, $2700. 479-1961 after 6pm.

$950
Selling Cheap, 1971 Toyota Corolla, must sell by Monday. In excellent condition, 1200cc motor. Standard transmission. 388-7629.

68 TRIUMPH WITH HARDTOP, good running condition, minor bodywork needed, 60,000 miles, $1,450 or best offer. Call 479-0753 between 4:30-6 pm.

71 TOYOTA COROLLA, AUTOmatic, 55,000 miles, good running order, has had winter tuneup, body in good shape, $800, after 5, 598-2971

150 CARS FOR SALE

Cornell GM
CHEVROLET
OLDSMOBILE
CADILLAC
CHEVROLET TRUCKS
Sales/Service
385-5777

You Can Expect A Great Deal From CORNELL GM

TOP QUALITY

STOCK NO. 83504
'78 24' MTRHME
GMC COUNTRY CRUISER auto, P.S., P.B., radio, cruise control, tilt steering wheel. Features include double air, stove and oven, 25,000 BTU forced air furnace, fridge, toilet, tub and shower, hot water heater, inside screen doors, roof racks and ladder. Only 5,000 miles. LIKE BRAND NEW
WAS $24,200 NOW $21,900

STOCK NO. 10463
'73 MERCURY
MARQUIS BROUGHAM blue 2 dr. V-8 auto, P.S., P.B., radio, rear defogger, vinyl roof, power windows. Excellent condition.
ONLY $3355

STOCK NO. 83216A
'73 CELICA ST.
Light green, 4 spd., radio, vinyl roof.
ONLY $2395

STOCK NO. 1205B
'73 PONTIAC
LEMANS yellow 4 dr., V-8 auto, P.S., P.B., radio.
ONLY $3095

STOCK NO. 71889B
'77 OLDS
VISTA CRUISER SQUIRE wagon V-8 auto, P.S., P.B., radio, roof racks. Buckskin colour. In excellent condition.
ONLY $6,795

STOCK NO. 1505A
73 MERCEDES
SPORTS COUPE Model 280C 2 dr, 6 cyl auto, P.S., P.B., P. windows, air cond., AM/FM radio, light green colour. NEW CAR CONDITION.
ONLY $11,400

STOCK NO. C403A
'76 CHEV
IMPALA SW. V-8 auto, P.S., P.B., radio, rear window defogger, maroon colour. Low mileage, excellent condition.
ONLY $4,695

STOCK No. 83771B
'78 GMC ¾ TON
Vandura van. V-8 auto, PS, PB, radio, 12,000 miles. 2-tone blue in excellent condition.
ONLY $7295

STOCK No. 1501A
'77 CADILLAC
DeVille, 4 dr., Blue with white top. 22,000 miles, loaded.
ONLY $11,500

STOCK No. 82413A
'77 CUTLASS S
SPORTS V-8 auto, P.S., P.B., excellent condition, 19,000 miles.
ONLY $6255

STOCK No. 82919A
'77 CHRYSLER
CORDOBA V-8 auto, P.S., P.B., landau roof, vinyl top, black color.
ONLY $6655

GMAC and BANK FINANCING AVAILABLE

CORNELL GM
CHEV-OLDS LTD.
3050 Douglas
385-5777
D-60681A

63 RAMBLER $150 FOR GOOD dirt bike. 68 Fargo Van, A108, insulated and carpeted, $2500. Will take reasonable trade. 386-0305.

1968 FORD TORINO, 2 DOOR hardtop, 3 speed v8, new paint, brakes, exhaust, and clutch. Rebuilt trans. $1250 or best offer. 383-4744.

1974 ASTRE FASTBACK, GOOD condition, near new tires all around with mounted snows, average mileage, must sell, offers on $1450. 384-1743.

1974 FORD ECONOLINE CLUB wagon, window van, 39,000 miles, power steering, power assisted brakes, 302 automatic, $3400. 385-2298

1971 CHRYSLER NEWPORT 2-door hardtop. Air conditioning, power windows, beautiful condition, 58,000 miles. Asking price $1995. 592-9270.

1978 DATSUN B210, 4 DOOR, automatic, radio, as new, $4150. 384-1721, 592-3121, Sports and Classic Cars, 640 Hillside. D00244A.

973 DATSUN 1200, AUTOMATIC, radio, 54,000, clearance $1150. 384-1721, 592-3121, Sports and Classic Cars, 640 Hillside. D00244A

CHEV CAPRICE, 1968 (FIRST registered 1969) Hard-top, 80,000 miles, white with black vinyl roof. Excellent car. 1 owner. Price $1250. Phone 477-8110.

1971 DODGE CHALLENGER, 40,000 miles, prime condition, power steering, power brakes, automatic transmission, one owner, $2500. 658-5807.

1974 MAVERICK 250, 4 DOOR, automatic, power steering, power brakes, AM-FM cassette, good condition, 50,000 miles. $2,490. 479-9725.

74 DODGE CHARGER, 37,000 miles, excellent shape, bronze metallic with white vinyl roof, large tires with chrome wheels. 384-1951.

71 MATADOR, 9 PASSENGER stationwagon, peppy 6 cylinder automatic, power steering, power brakes, air conditioning. $1500. 477-5837

150 CARS FOR SALE

DOUGLAS
VOLKSWAGEN
AUDI

Your Largest Volkswagen Audi Dealer On The Island!

WE NEED YOUR TRADE!
Highest Allowances Ever!

TEST DRIVE
OUR 1979 CARS TODAY!!
All Models Available

78 DEMOS
Few Left!

PREMIUM USED
77 HONDA Accord, 5-spd., radio. $5695
77 CAMARO, auto., 6-cyl., p.s., 10,000 miles. $5995
76 FORD Elite, auto., p.s., p.b., radio. $3995
76 OLDS Cutlass 4-Dr., auto. $4295
76 CAPRI 4-spd., Hatchback, V6. $4995
75 AUDI Wagon, 4-dr., 4-spd. $5495
75 SKYHAWK 4-spd., V6, Hatchback $4395
75 VENTURA Cpe., auto., p.s., 6-cyl. $3695
75 VEGA Hatchback, auto. $1995
74 COUGAR XR7 auto., p.s., p.b., radio. $3795
74 CORONA SR5, radio, 4-dr. $2195
73 MAZDA 808, 2-dr., auto. $2295

TEST DRIVE
THE
79 DIESEL
RABBIT
Good Selection Available

100% Financing on Approved Credit!
Scotia Plan!

Douglas Volkswagen Ltd.
3329 Douglas Street
388-5466
Dealer Licence 00341A

Brian Holley
MOTORS LTD.
SUBARU
VOLVO

1979 VOLVO
* Completely new rear-end styling.
* Over 1000 engineering and styling improvements
* Modest price increase on most models

242 DL
Deluxe Sedan
$7,305

Limited Supply of 1978 Models Still Available
HURRY!

Trades Welcome
Top prices paid for Premium Used Cars

BRIAN HOLLEY
Motors Ltd.
3319 DOUGLAS
Between Woodwards and Woolco
DL 00903A 384-1161

'67 CANSO
Sport Deluxe 283 auto, bucket seats. This car is all original and must be seen. PAINTER MOTORS LTD., 1513 Quadra at Pandora. 385-0122. D-0346A.

150 CARS FOR SALE

METRO TOYOTA

SPECIAL PURCHASE
Brand New
Factory Fresh
'78 Celica GT Liftbacks
SAVE $650
on identical '79s

* 2.2 Litre engine
* Transistor ignition
* 5 speed trans (or automatic)
* Radial tires
* AM-FM Multiplex
* Tach
* Quartz clock
* Tinted glass
* Side moulding and stripe
* Rear defroster and side defoggers
* 3 spd wiper

Many, Many More Standard Features

SEE THEM THIS WEEK!

ECONO-LOT

64 AUSTIN 4 dr. tested	$ 699
67 VAUXHALL 4 sp.	$ 199
68 FORD 2 dr. ht.	$ 499
69 VAUXHALL auto tested	$ 699
69 TOYOTA s.w. tested	$1099
69 ENVOY 2 dr. auto	$ 999
70 LTD. 4 door	$1399
70 COUGAR 351 auto.	$1599
70 TOYOTA 2 dr. auto	$ 999
71 CORONA s.w. auto	$1699
3 TOYOTA Celicas	—
58 FORD F100 tested 4 sp.	$ 599
68 GMC ½ TON 6 cyl.	$1799
69 DODGE Big box 6 cyl.	$1499
71 GMC Suburban 6 cyl 4 sp.	$1999
73 RANCHERO Squire	$2699
73 AUSTIN Mini	$1899
75 VOLKS Beetle	$2499

100 Per Cent Bank Financing O.A.C.

All Reasonable Offers Accepted

WIDE OPEN
'TIL 9 P.M.
SAT. 'TIL 6

CALL NOW
386-3516
METRO TOYOTA LTD.
645 FINLAYSON
DEALER LIC. 0431A

METRO TOYOTA

De Pape

CORVETTE
'78 auto., p.s., p.b., power windows, leather interior, stereo tape, local one owner — 4,000 miles. Gorgeous colour.

MUSTANG
1973 MACH I FASTBACK. 351 Cleveland, auto., p.s., p.b., rear spoiler, front scoop. Exceptional condition. Only 39,000 miles. Last of a breed.

BMW 5301
1976 4 dr., sunroof, am-fm radio, silver grey with luxurious black interior, 26,000 one-owner miles. Save $$$.

CADILLAC
'77 SEVILLE 4 dr., fuel injected, fully powered, all luxury options including sunroof, leather interior, stereo and wire wheels. GM's smallest Cadillac with biggest economy.

'74 COMET 6 auto, P.S.
'74 TORINO 2 dr. H.T.
'76 BUICK SKYHAWK
'72 TORINO WAGON
'78 HONDA 5 spd.
'77 PLYMOUTH WAGON, air
'77 CADILLAC Coupe de Ville
'73 PLYMOUTH WAGON, nice
'75 RANCHERO GT, sharp

Open 8:30-5:30 Closed Sat.
DePAPE MOTORS LTD.
Indoors at 779 Pandora
384-8035 D-00264A

YATES AUTO

76 CAMARO
350, auto, P.S., P.B. Sharp red with black Landau vinyl roof.

76 COUGAR XR7
One owner with P.S., P.B., P.W., P. seat, air cruise, etc. Only 32,000 miles.

75 SWINGER
Low mileage unit with 318 V/8 auto. P.S., P.B., vinyl top. Economy plus performance.

74 Torino Sport
A sharp car at a low price. Bronze in color with contrasting cloth interior.

Yates Auto Sales Ltd.
950 Yates St.
388-7722
D-0161A

150 CARS FOR SALE

Millstream
CHEVROLET

74 NOVA CUSTOM 4 door sedan, 6 cylinder automatic, power steering, radio, finished in maroon with fawn vinyl trim, good clean safe car. $2950
74 MONTE CARLO LANDEAU V8 automatic, power steering, power brakes, radio, bucket seats, console, finished in maroon with white vinyl top. $4390
76 CELICA GT, 5 speed, finished in red with black trim. $4750
71 BUICK CENTURION 2 door, hardtop, V8 automatic, power steering, power brakes, power windows, factory air, finished in bronze beige vinyl trim. Good clean older car. $2750

OPEN
MON.-FRI.
8:30 a.m.-9 p.m.
SATURDAYS
9 a.m.-6 p.m.

Millstream Chevrolet Ltd.
1730 Island Highway
474-1211
Dealer Lic. D01384A

Wille Motors
We're Expanding
WATCH US
GROW
X-Lease Cars
YOUR CHOICE
HORIZONS
ARROWS
ASPENS
VOLARES
CORDOBAS
DODGE DIPLOMAT
DODGE 15 PASS. VAN
And a Wide Variety of Others To Choose From Such As

76 OLDS CUTLASS	$4995
76 DODGE DART	$3695
76 PLYMOUTH SW	$4295
75 FORD H.T.	$3295
74 GRAN TORINO	$2295
73 K5 BLAZER	$4295
73 VOLVO 145 SW	$3495
67 FIREBIRD	$1895

Best Buy & Selection
in Van Conversions and Motorhomes
78 SECURITY 22' M-Home $20,975
78 SECURITY 20½' M-Home $19,525
NEW SECURITY CAMPERS
8 FT. TO 10 FT.
NOW IN STOCK!

STOP IN TODAY
SEE PAUL SMITH and ART BOYER
3240 Douglas at Cloverdale
382-2313
OPEN 9 'TIL 6 P.M.
DLR-00840A

EMPRESS
PONTIAC
BUICK
GMC

YOU CAN NOT Buy A Better Car Than An EMPRESS CROWN SEAL USED CAR with a 30-day 100 PER CENT MECHANICAL WARRANTY!
Look for the CROWN Sticker on the Windshield

77 BOBCAT H.B. $3995
76 JEEP Wagon 4x4 $6995
73 TOYOTA S.W. $2695
72 CHEVELLE 4 door $2695

OPEN
Mon-Thurs. 9-9
Fri.-Sat. 9-6
2867 Douglas at Topaz
382-7121 D.L. D01227A

75 MALIBU CLASSIC ESTATE station wagon, power steering, power brakes, 4 door, excellent condition, offers on $4000. 477-9330.

LUXURY 1978 LABARON, fully loaded with options, 10,000 miles, white with white leather interior. Replacement over $11,000 asking $8,650. Call 598-8289.

1974 VOLVO 145 STATION wagon, white, fuel injected, automatic, power brakes, new Michelins, good condition, $3750, 477-9723

'77 DODGE ASPEN SPECIAL Edition. Absolutely immaculate with very low mileage. Beautiful mist green exterior with matching snow white interior. 477-7159.

'68 PONTIAC, EXCELLENT condition. Was $1095, reduced to $750. Saunders Sales and Service Ltd., 1824 Old Island Highway, 474-2211. DL01508A.

MINT '76 CORDOBA
16,000 miles, loaded, $6995. No triflers. 384-8072. After 5, 383-8614 or 384-3479.

73 FORD TORINO, 2-DOOR hardtop, Starski and Hutch paint job. Excellent condition. Asking $2400. 388-7316, 478-3752. 162 Belmont rd. (Colwood)

1975 TOYOTA COROLLA 1600, 4 speed, 4 door, radials, tuned, 40,000 miles, $2,250 or best offer. 383-2618.

'76 NOVA 4 DOOR, 6 CYLINDER, automatic, power steering, radio, metallic brown, low mileage, excellent condition, $4,095. 386-7961.

150 CARS FOR SALE

SH TOYOTA

CADILLAC'S
OR
TOYOTA'S
OR
?

Come and see us for some of the cleanest cars in town.

77 CADILLAC
SEDAN DEVILLE, air conditioning, power windows, power seats, tilt telescopic plus many more luxury items. 12 mos., 12,000 mi. power-train warranty. Only 16,500 mi. $14,500

78 TOYOTA
COROLLA 2-dr. auto., radio, body side mouldings, 1700 KM $4595

76 GRANADA
2-dr. auto. Factory air conditioning, power windows, Ghia model. Only 49,000 mi. $4895

75 TOYOTA
COROLLA 4-dr. S.W., 4 spd., 43,000 mi. $3895

74 TOYOTA
CORONA, 2-dr., HT, 5 spd., radio. Only 24,000 mi. $3895

All our cars are priced tagged

CLEAR OUT
28—'78 Toyotas
Demos & New Cars with Discounts To $250 To $906

SAUNDERS AND HITCHMAN LTD.
2040 Cadboro Bay Road
at Fort and Foul Bay
Dealer Licence D01751A
592-2471

SH TOYOTA

VICTORIA
DODGE
CHRYSLER
ON YATES

OUT THEY GO
Dealers Welcome

1975
MAVERICK 4-DR. AUTO
$2800

1977
MONACO 2-DR. HT
$3800

1973
CHEV AUTO IMPALA
$1470

1977
CORDOBA
$5225

1977
ASPEN 6-CYL. WGN.
$4618

1977
ASPEN 6-CYL. WGN.
$4774

1977
ASPEN 6-CYL. 2-DR. CPE.
$4046

30c. VICTORIA Dodge-Chrysler
384-8174
Hours: Mon.-Fri. 9-9
Sat. 9-6
DL No. D00867A

1973 BUICK FOUR DOOR HARD top, 350 automatic, tilt steering, air conditioning, radials, 34,000 miles, sacrifice $2850. 598-4936

150 CARS FOR SALE

ENSIGN CHRYSLER PLYMOUTH

ENSIGN CHRYSLER PLYMOUTH

HAVE A FANTASTIC SELECTION OF CARS AND TRUCKS CHECKED BY CAR CLINIC DIAGNOSTIC CENTRE

GOV'T TESTED PLUS 2-YEAR WRITTEN WARRANTY

ON SALE NOW TO MAKE ROOM FOR THE 79's

78 Aspen Custom
78 Dodge Diplomat
78 Datsun Deluxe PU
78 Datsun B210
78 Datsun 510
78 Ford Fairmont S-W
77 Dodge D100 PU
77 Volare Premiere S.W.
77 Pontiac Gran Prix
77 Plymouth Volare
77 Dodge Aspen RT Sport
77 Chev Custom Deluxe 4x4 Pick-up
77 Honda S-W
76 Dodge Dart
76 Mercury Cougar
76 Pontiac Gran Prix
76 Pontiac LeMans
76 Chrysler Cordoba
76 Datsun F10 S.W.
76 Chrysler Newport
76 Mercury Bobcat S.W.
76 Mercury Comet
75 Chevrolet Vega
75 Plymouth Valiant
75 Ford Ranchero Squire
75 Dart Sport 360
75 A.M.C. Gremlin
75 Fury Custom
75 Buick Apollo
74 Satellite Sebring Plus
74 Chrysler Newport
74 Ford Gran Torino
73 Mercury Caprice
73 Buick Centurion
73 Ford Maverick
73 Dart Swinger
73 Dodge D-200 SE PU
73 Monte Carlo
72 Ford F100 P.U.
71 Chevy Vega
70 Mercury Marquis
70 Valiant Duster
69 Plymouth Sport Suburban S.W.

PLUS MANY MORE

ENSIGN Chrysler-Plymouth Ltd.
DOWNTOWN YATES AT COOK
Dealer licence number D495A
386-2411
Open Weekdays Till 9:00

STOP MOTORS
2524 Douglas
383-3635 383-8931
This Week's Special
69 FORD Canopy $1295
77 DODGE 100 $4995
76 FORD S. cab $5495
75 FORD 4x4 $5195
74 FORD F250 $4295
73 F250 $3795
72 ECONOLINE $2495
The RV's Must Go Make Us an Offer
78 FUNCRAFT NEW
77 FUNCRAFT 12,000 mi.
78 CAMPER 8 ft.
Bank Financing O.A.C.
LEASE-ALL MAKES
Mon.-Fri. 9-9 Sat. 9-6
D-0284A

150 CARS FOR SALE

SUBURBAN MOTORS

YOU CAN PUT IT ALL TOGETHER AT SUBURBAN

TRUCKS, TRUCKS
Exceptional Value EX SHORT TERM LEASE VEHICLES
STK. P903 '78 F250 V-8, AT., PS, PB, R., Camper Pkg. WAS $7895 NOW $6995
STK. P905 '78 F250 V-8, 4 spd., PS, PB, R. Camper Pkg. WAS $7995 NOW $7295
STK. P907 '78 F250 V-8, AT., PS, PB, R. Camper Pkg. WAS $7695 NOW $6995
STK. P922 '78 F250 V-8, AT., PS, PB, R. Canopy Camper Pkg. WAS $7995 NOW $7495
STK. P897 '78 F250 Supercab V-8, 4 spd. PS, PB, R. Camper Pkg. WAS $8595 NOW $7895
STK. P896 '77 F250 V-8 AT, PS, PB, R. WAS $6495 NOW $5695
STK. P878 '77 F150 V-8 AT, PS, PB, R. WAS $6495 NOW $5595

TRADE INS
STK. 8553A '77 F150 V-8 AT, PS, PB, R. Canopy. WAS $5595 NOW $4995
STK. 8-623A '77 F150 4x4, V-8, 4 spd. PS, PB, R. Canopy. WAS $7295 NOW $6995
STK. 8-624A '77 Toyota Long box, 4 spd. R. WAS $4595 NOW $4295
STK. 8-663A '75 Chev 3/4-ton 4x4, V-8, AT, PS, PB, R. WAS $5995 NOW $4995
STK. P842 '75 GMC Van partial camperized, 6 cyl. Std. WAS $4895 NOW $4195
STK. P906A '73 Dodge Cl. Cab, 6 AT, PS, PB, R. Canopy. WAS $2695 NOW $2295

SUBURBAN MOTORS
THE HOME OF LINCOLN CONTINENTAL AND MK V MARQUIS, COUGAR XR7 ZEPHYR BOBCAT, CAPRI AND FORD TRUCKS
Douglas and Saanich Rd.
386-6131
DL00863A

CORDOBA
77 Cordoba 2 door hard-top. Fully powered with all luxury options. Including, leather, air, stereo, T-bar roof, silver metallic with black vinyl top. Local chefs car. With only 7,000 miles. $8995 382-6230.

IMMACULATE
1 owner, only 29,000 miles, 1975 Ventura. Economical 260 V8 automatic. (23 mpg) white leather interior with bucket seats and console. Power steering, power brakes, tilt steering, vinyl top, new radials, must be seen, $3895 or nearest. 478-2871 after 4:30 except Sat.

1978 LOW MILEAGE VEHICLES
Chev Novas, 4 dr., $4500
Olds Cutlass Salons, $5100
Monte Carlos $6000
Honda standards $3900
Tilden Rent A Car
386-1213, 383-4342
DL01003D

VISTA CRUISER
1975 OLDS WAGON V-8, auto, PS, PB, air cond., sun roof, radio, tape, roof rack, tilt steering wheel, radial tires. A beauty. $4,600. GARDEN CITY AUTO SALES LTD., 2978 Douglas, 382-9111. D-00391A.

76 ASPEN SE
1 Owner low mileage car. Medium blue metallic, beige vinyl roof. Plush velour upholstery, power door locks, steering, brakes. Slant 6 economy. $4995. Brian Holley Motors, 384-1161, DL 00903A.

CADILLAC 1957 COUPE DE Ville, red with white roof, 5 chrome wires with new Remington wide whitewalls. Everything original and working faultlessly. Art on wheels. Must see and drive to appreciate this immaculate low mileage car. Asking $5,500. 384-3283.

74 VOLVO 164E
Magnificent car, finished in burgandy over black, factory sunroof, air, leather, fully serviced, must be seen. $5995. Brian Holley Motors, 384-1161, DL 00903A.

77 TRANS AM
Rare 6.6 Litre 4 spd. Black, black interior. Power windows, steering, brakes. Tilt wheel, raised letter radials. 23,000 miles. $7795. Brian Holley Motors, 384-1161, DL 00903A.

1967 METEOR SEDAN, DARK green. This car is very clean and has been very well looked after. New automatic transmission, new tires. Full service records are available. Power steering, power brakes, radio. $550, 610 Gorge Rd East, 383-6111.

'67 MUSTANG, VERY GOOD condition, chrome reverse wheels, wide track tires, spoiler, air shocks. $1950. After 6 pm, 592-6283.

150 CARS FOR SALE

Speedway MOTORS LTD. VOLKSWAGEN PORSCHE AUDI

1979 PORSCHE

PORSCHE 928
PORSCHE 911SC
PORSCHE 924
ON DISPLAY

CLEARANCE ON 1978 MODELS
RABBITS
SCIROCCOS
AUDI FOX
AUDI 5000
CAMPERS

QUALITY USED

78
Ford Fiesta
Ford Mustang II
VW Rabbit Diesel

77
Ford Pinto Wagon
Mazda
VW Rabbit Sunroof
Chrysler Cordoba
Chev. Concours
VW Scirocco

76
VW Scirocco Sunroof
VW Rabbit
Torino Wagon

75
Duster
VW Rabbit
Audi 100 LS

74
Toyota Mark II Wagon
Hornet
Buick Apollo 4 Dr.

73
VW 412 Wagon, Sunroof

72
VW Camper
Dodge Challenger

71
Olds Vista Cruiser

All Trades Accepted

SPEEDWAY
VOLKSWAGEN PORSCHE AUDI
DOWNTOWN
971 YATES STREET AT VANCOUVER
Dealer Licence No. D-00486
385-2415

1978 CADILLAC SEVILLE D'elegance. All possible factory options including real wire wheels. 5,000 miles, $21,500. Trades welcome. GARDEN CITY AUTO SALES LTD., 2978 Douglas, 382-9111. D-00391A.

1970 FORD TORINO AUTOmatic, power steering, rebuilt motor rebuilt automatic transmission, new heater, new brakes, new tires, recently inspected. Excellent condition. First $1295. 384-8215.

1972 PINTO HATCHBACK automatic, 54,000 miles, sunroof, radials, h/d suspension, 2 tone vinyl roof, excellent condition, had Ford Factory Gas tank modification, must be seen, $1845. Phone 598-5479.

MINT CONDITION
Beautiful 1972 Oldsmobile Cutlass Supreme, two door hard top, vinyl roof, radio and tape deck, mechanically excellent, 65,000 miles, one owner, well maintained, asking $2400. 598-2706.

72 VOLVO 145S STATION wagon, red, automatic transmission, power brakes, rear window defroster and wiper, AM FM, 10,000 miles on 6 new Michelins, 43,000 miles, $2500. 478-9229 between 5-8 after Nov. 6th

GREMLIN
1974, woman-driven Gremlin, 6 cylinder, automatic, power steering, power brakes, new tires, recent work, 47,000 miles, Coleen, 479-1162.

COLLECTORS
One of a kind, 1960 Ford Sunliner convertible, drive anywhere, city tested, no rust, restored, offers on $2100. 478-0840 after 5.

'64 FALCON, 2-DOOR HARDtop, just tested, 4V 289, rebuilt high-performance parts, rebuilt 4-speed top loader, Hurst shifter, all new exhaust, new interior. $1700. 384-7585.

ONE-OWNER LADY-DRIVEN, 1969 Nova Coupe, 41,000 original miles, better than new condition. Must be seen to be appreciated. Offers to $3500. Phone 112-748-5109.

1966 METEOR STATION wagon, automatic, 289 cu.in. air shocks, new tires, new battery, transmission cooler, radio, winter tires, $450 or best offer, phone 384-7610

1977 TRANS AM, T-TOP, AUTOmatic, p.s, p.b, p.w, AM-FM stereo, black with gold pinstriping, immaculate condition, $8000 or best offer. Phone 338-5135, 338-7187.

70 RANCHERO, WHITE, BLACK interior, 302 automatic. Power steering, brakes, air conditioning, stereo, mags, new tires. Mint. $2,995. 592-7563, 382-4234 (24 hrs.)

1971 MERCURY RIDEAU 500, excellent running car, new battery and tires, good interior, power brakes, power steering, radio, minor body rust. $325 or ? 385-0323.

1973 FIREBIRD V8, POWER steering, power brakes, electronic ignition, trans. shift kit, vinyl roof, new gold paint, Rally wheels, lettered tires, AM-FM 8 track. 595-3652, 652-1371.

OLDSMOBILE, 1973 CUTLASS Supreme, only 16,700 miles, 350 rocket engine, air conditioned, 8 track, tilt steering, power windows, rear defogg, loaded. Immaculate, $4500, 477-8110.

1972 LTD BROUGHAM, 2-DOOR hardtop, automatic, power steering, power brakes, power windows, 7 radials on wheels, spotless, must be seen, lady owned. Original paint, $2100. 652-2873.

MUST SELL IMMEDIATELY, 1974 Bobcat station wagon, automatic, excellent condition, $2450, 595-2095.

150 CARS FOR SALE

THREE POINT MOTORS

DOMESTICS

75 MERCURY
Marquis 2-dr hardtop $3,975

74 DODGE
Monaco 2-dr hardtop $3,495

74 PLYMOUTH
Fury 111 sedan, automatic, power steering, power brakes $2,995

74 PINTO
Hatchback, 4-speed $1,695

73 PINTO
Squire wagon, automatic $1,995

72 CHEVROLET
Suburban wagon—must be seen! $3,695

69 OLDSMOBILE
Vista Cruiser, one-owner, 47,000 miles! $2,295

IMPORTS

77 BMW 320i
Sun-roof, radio-tape $10,475

77 DATSUN 200SX
Sports Coupe $4,995

77 DATSUN 710
Two-door automatic $4,495

77 DATSUN B210
Four-door, 4-speed $3,995

76 DATSUN 710
Two-door, 4-speed $3,695

73 TOYOTA
Corona sedan 4-speed $2,495

73 AUDI
100 GL 4-dr sedan $2,395

72 DATSUN 510
Four-door automatic $2,495

70 TOYOTA
Four-door automatic $1,895

69 DATSUN 510
Four-door, 4-speed $1,495

68 VOLKSWAGEN
Well-kept Beetle $1,495

Government at Hillside
385-6737

Garden City Auto Sales LTD.

78 T-BIRD V-8 A/T
78 CAPRICE 4 dr. V-8
78 MONTE CARLO
78 COUGAR V-8 A/T
76 MONARCH 4-dr. sedan, V-8, A/T, P.S., P.B., radials, air, vinyl interior.
75 DATSUN B210 H.B., auto, low miles.
75 MERCURY MX Station Wagon, loaded.
74 BUICK Apollo H-B V8.
73 CELICA 4 spd., am-fm radio, sunroof
73 FORD Capri V6 4-spd. mags, radials, headers.
72 BUICK Centurion, loaded.
70 MUSTANG V8 A.T., mags, radials, paint.
69 CHRYSLER Newport, 2-dr. H.T., P.S., V-8 auto, air.
68 BEAUMONT 2-dr. H.T. V-8, A/T, P.S., P.B., radio.

Trades Welcome
No Reasonable Offer Refused
100% Financing O.A.C.
Open 9:00 A.M.-8:00 P.M.
2978 DOUGLAS ST.
382-9111
D-01319A

1975 COUGAR XR7, 460 CUBIC inch, full vinyl top, air conditioning, power brakes, power steering, amfm radio and 8-track, power seat, power locks and windows, new tires, 595-6066.

'71 DEMON 340, ORIGINAL paint, 53,000 miles, torker, headers, electronic ignition, Hemigrind cam, shift kit, new G60's, brakes and exhaust. 652-4166 Brad.

'76 CORDOBA, AIR CONDItioning, excellent condition, $5295. Open to offers. Saunders Sales and Service Ltd., 1824 Old Island Highway, 474-2211. DL01508A.

'74 VOLKSWAGEN SUPER Beetle. Must be seen, Excellent condition. No reasonable offers refused. Saunders Sales and Service Ltd., 1824 Old Island Highway, 474-2211. DL01508A.

1974 B210
4-speed, top condition, for only $2395. Economy you can afford. Phone 721-3695 or 595-1432.

1966 FORD CORTINA, 49,000 miles, new brake job, just had lube and oil and tune-up, $700. 598-4984.

CLASSIC
'56 Buick Century, two door hard top, rebuilt 323, new paint, offers. 385-6553.

1972 DATSUN SEDAN, RED, good rubber. Snow tires, inspected. Recent overhaul. $1100. 382-8419

1976 PINTO STATION WAGON, dark green, 4 speed, deluxe interior, am/fm cassette radio, $3295. 384-0419.

1969 BUICK LESABRE, RADIAL tires, power steering, power brakes, asking $950. or offers. 388-5713 after 4pm.

150 CARS FOR SALE

McCALLUM DATSUN VOLVO

'78 VOLVO SELL-OUT!

—2 DOORS!
—4 DOORS!
—WAGONS!

You can still Buy a VOLVO 242, 2 DR. Sedan including:
—4 wheel, disc brakes
—Bucket seats
—4spd. trans
—Steel belted radial tires
—Tinted glass all around
—AM Radio
—Electric rear defroster
—Dealer, prepand freight

262C
1 ONLY
THE FABULOUS ITALIAN STYLED, PERSONALIZED SPORTS CAR FEATURING ALL THE OPTIONS

Save Now! WHILE STOCKS LAST!

78 VOLVO SELL-OUT!
McCallum Motors
DOWNTOWN
1101 Yates at Cook
382-6122 Dlr. Lic. 0085A

PLIMLEY
BRITISH LEYLAND
1010 Yates
382-9121

BRAND NEW MINIS ONLY $3625

76 PINTO S.W. $3395
75 DODGE Dart at $2995
75 DODGE Charger $3695
74 VEGA hatchback $1695
74 MAVERICK, 4 dr., auto., 12,000 miles, One Owner $3595
72 MAZDA PU $1295
71 FIAT 850 Sports $1495
Many more to choose from.
Dealer Licenced 592

B. MADSEN MOTORS

2601 SOOKE RD. 478-5011
76 ASPEN 2 DR. HT. Top of the line model. AT., P.S., P.B., radio, air cond., vinyl top. Only $4995
76 PLYMOUTH, woodgrain Suburban, top of the line. V8, AT., P.S., P.B., radio. Only $3995
76 CHEVY NOVA Hatchback, white with red trim, 6 cyl., AT., P.S., P.B., radio. Very clean. $4395
75 TOYOTA PU, 4 cyl., 4 spd. $2995
FOR GOOD CLEAN TRUCKS AND CARS
D-00a569A

1977 GREMLIN X 6 CYLINDER, in excellent condition, 12,000 miles, many extras, asking $4200. For information call 656-2777.

65 RAMBLER AMERICAN, AMfm, rally wheels, excellent condition, $650, between 6-7 pm. 383-5995.

MUST SELL, '77 FORMULA Firebird, 18,000 miles, excellent condition. Warantee available. $6300, 479-0639

1968 Z28 CAMARO, 350 MOTOR, 4 speed, possi trac 411, metallic silver blue. In mint condition, 388-7629.

76 CELICA FASTBACK ST, SILver-grey, low mileage, 17,000 miles, excellent condition, $5,300. 658-8239.

1976 PLYMOUTH DUSTER, 6 cylinder automatic, power steering, vinyl roof, radio, low mileage. $3800. 592-7287.

1966 2 DOOR FAIRLANE, 289, excellent condition, $600. 642-3480 after 6.

1970 TORINO, 2 DOOR, HARD top, 351 Cleveland, mags. $1,100. 598-4781.

1973 RENAULT R15, AUTOmatic coupe, immaculate. 25,000 miles. 2411 Lincoln.

1975 TOYOTA COROLLA, sharp two door, radials, tape. $2300. 598-4367.

1970 TOYOTA CORONA MARK 2, automatic, $1200 firm. Phone between 5-8 pm. 478-1443.

1978 HONDA CIVIC STANDARD, approx 15,000 miles, $3900, 383-4342 or 388-7064 after 9 pm. DL01003D.

'72 CORTINA L 2000, NICE CAR, 6 mag type wheels, snow tires, tested, $1,105. 477-4241.

76 CAMARO LT, P.S., P.B, P.W, automatic, 8 track, mags and new tires. $5400. 386-2837.

150 CARS FOR SALE

REG. MIDGLEY AMC Jeep FIAT

Vette
'77 CORVETTE
Silver Blue. $12500

Spider
'78 FIAT SPIDER
Black & Beautiful $7495

Firebird
'78 PONTIAC BIRD
Yellow! V6. $6895

Camino
'78 Chev El Camino
Like New! $7495

REG. MIDGLEY AMC Jeep FIAT
736 Cloverdale, 385-8756
DL 00276A

METRO HONDA
Vancouver Island's Leading Honda Dealer
Introduces the 79's and MUST REDUCE THE 78 STOCK
Next To The ARENA
388-6921
2152 Blanshard
D. 1627A
METRO HONDA

CREDIT
Good or Bad
WHO CARES WE FINANCE NO CO-SIGNERS
Let us help re-establish your credit. Separated, divorced, old age pensioner, single, male or female. You qualify. Buy and pay at same location.
Instant "NO-RED-TAPE" CREDIT
Palm Motors
3342 Oak St.
Walk In, Drive Out
between Douglas and Blanshard off Cloverdale
NOW OPEN
MONDAY-FRIDAY 9-9

68 SATELLITE 318, FOUR door, power steering, clean and good running order. $800 or closest offer. 652-2465 after 5.

TOYOTA COROLLA 1200, 1977. New snow tires, 17,000 miles, $3675 or best offer. 382-2542 after 6.

1977 THUNDERBIRD, BUCKET seats, nicely equipped, 13,000 miles, $6400. 112-949-7550 Port Hardy

1971 FORD CORTINA, 60,000 original miles, excellent shape. $400 worth new parts. Offers. Must sell. 658-8450.

ESTATE SALE; 1975 DODGE Coronet Brougham, 48,000 miles, immaculate, offers on $3500, 595-7337.

MUST SELL, 1976 VOLVO 244 DL, blue, very good condition, fuel injected, 45,000 miles, 5-7 pm. 598-8682.

1975 HONDA CIVIC HATCHback, radial tires, standard shift, radio, excellent condition. 40,000 miles, $2400 or offers. 652-4283

1973 DATSUN 610, 4-DOOR, 4-speed, radio, new tires, brakes and exhaust, 42,000 miles. $1800 or offers. 474-1726 or 478-8241.

PRIVATE 1978 DATSUN 510, automatic, hatchback, reclining bucket seats, console, 2,800 miles, $4,750 cash firm, 656-1820

63 FORD WAGON, '68 DODGE Polara needs work. 6 cylinder and automatic trans from 1962 Pontiac, 479-8874.

1974 DODGE DART SPORT, 2 door hardtop, 37,000 miles, power steering, good condition, phone 592-0753.

'71 CATALINA, 4-DOOR, power steering, power brakes, excellent shape, 58,000 miles, $1700. 383-7970.

1971 FIRENZA SL 2,000 4-speed, excellent radial tires, good condition, new battery, and gas pump, runs good, $595. 382-8670.

1974 4 DOOR DODGE COLT, automatic, snow tires, 30,000 miles, asking price $2300. 385-2315.

67 METEOR RIDEAU, AUTOmatic, power steering and brakes, one owner. Smart, safe, A-1 condition. $800. 477-2722

63 CHRYSLER, GOOD RUNning condition, 2 brake drums needed for front, asking $400 or best offer. 382-5619

62 CHRYSLER, RUNNING CONdition, needs little work. $150. 382-5619

67 CHEVY II SS, 2 SPEED, NEW paint, trans re-built, new tires, Immaculate condition. Offers on $2600. 598-7356

1975 TOYOTA CELICA GT, 5 speed, 35,000 miles, am-fm radio, tapedeck, excellent condition. Phone 656-2093 after 5 pm.

'72 GRAN TORINO 2-DOOR hardtop, power steering, power brakes, 30,000 original miles, immaculate, $2800, 595-0710.

1965 MUSTANG CONVERTible, 26,000 miles on new 6 cylinder motor, standard, $2250. 388-5140, after 5, 592-2217

1976 MALIBU CLASSIC, 2 DOOR coupe, V-8 automatic, p.s., p.b., 48,000 miles, excellent condition, 382-8038

150 CARS FOR SALE

PAINTER Motors Ltd.

75 COMET V6, A/T
75 DUSTER 4 spd.
74 DATSUN 260Z 4spd.
74 CAMARO Z28
74 JEEP CJ5 4X4
73 NOVA V-8 auto.
72 COUGAR V8 A/T
72 TOYOTA Corona
72 and 71 MACH I
73 & 71 DUSTER 6 a.t.
69 & 77 FIREBIRDS
67 CANSO Sp. Deluxe
64 CADDY Deville

PLUS MANY MORE

BANK FINANCING
1513 Quadra at Pandora
D-0346A 385-0122
(After Hours: 478-0790)

PAINTER MOTORS LTD.
385-1155
2936 Douglas
Selection
Quality
Price
COME & SEE US TODAY
HAVE WE GOT A DEAL FOR YOU
After hours: 385-0122 D-0346B

E.K. MOTORS

75 VEGA h/back auto
75 SKYHAWK V6 4spd
74 FIAT X19
74 PINTO Auto
74 DODGE DART 6 auto
73 COROLLA Deluxe 4sp
72 VOLVO 142E 4 spd
70 MGB ROADSTER
74 FORD 1/2 ton P.U.
77 CHEVY VAN 1/2 ton long w/base
73 INT. SCOUT II 4x4
OPEN:
Mon-Thurs 11-8pm
Fri-Sat 11-6pm
642 E. BURNSIDE
D2071B 383-6231

Sidney Car Mart
Shop in Sidney and SAVE
IN STOCK NOW
78 Caprice 4 dr, 78 Cordoba, 77 Caprice 2 dr, 76 Malibu 2 dr, 76 Volare 4 dr, 76 Acadian, 76 Dart 2 dr, 75 Datsun B210, 75 Monarch 2 dr, 75 Cougar 2 dr, 75 Monarch 4 dr. air, 75 Toyota wgn, 74 Malibu 4 dr, 73 Nova, 73 Cutlass, 72 Torino, 70 Monaco wagon, 68 Ford 4 door, 58 Edsel.
TRUCKS
78 Chev Silverado 3/4, 78 Ramcharger, 77 Ford XLT 1/2, 77 Chev 1/2, 77 Ford 1/2, 76 Datsun LB, 73 Toyota, 73 Ford 1/2, 72 Mazda.
9757 5th St. D01159A. 656-2432

53 PLYMOUTH 4 DOOR SEDAN, stock condition, runs well, $350 or best offer, phone after 4:30 pm, weekdays, 478-4774.

1978 PLYMOUTH SAPPORRO. As new, automatic, many features, remaining warranty. $6000 or offers. 382-7826.

1964 FORD GALAXIE STATION wagon, V/8 automatic, power steering, radio, fair shape, $400. 656-5566 days, ask for Fred

'69 FORD CORTINA, 4-DOOR automatic, good transportation, new tires, some rust, $500 or best offer. 595-5569.

1972 DODGE COLT, 4 DOOR, automatic, 40,000 miles, exceptionally well kept little car. $1,950. 592-6863.

1974 MERCURY COMET, 6 cylinder automatic, power steering, power brakes, real clean, $2900 or offers, 388-9784.

1956 PONTIAC LAURENTIAN, rebuilt 327 and transmission, 388-5375.

1977 DODGE ARROW, LOW mileage, 598-6715 after 3:30 weekdays, anytime weekends.

1972 DODGE CHARGER, 440 Magnum, 4 speed trans, posi, 384-8295.

2 TRIUMPH GT6, GOOD SHAPE, needs some work. $1700 or offers. Call between 9am-8pm 385-3071

1973 PLYMOUTH DUSTER, slant 6 automatic $1200. Call 595-7919.

71 TOYOTA, A-1 CONDITION, new tires and paint, offers on $1150. 478-5097

74 DATSUN 260Z, 50,000 MILES, mechanically excellent, $5,400. 656-2395.

1968 PONTIAC STRATO CHIEF, 4 door, good condition, $500. phone aftr 6, 598-3919.

'64 FORD FALCON, SMALL stationwagon, standard 6 cylinder, $400. 382-7569.

67 CANSO SPORT DELUXE, excellent condition, offers. 385-7456.

1973 DODGE DART, AUTOmatic, 318 V8, hitch and air shocks, 474-2769.

PRESTIGE CAR
1974 Chrysler Imperial Labaren, 478-6272.

1974 DATSUN B210, 44,000 miles, radials, hatchback, immaculate. 595-1085.

1970 VW BEETLE, GOOD CONdition, new paint job, 60,000 miles, Asking $1300, 656-1966.

1975 COMET, 4 DOOR, AUTOmatic, excellent condition, $3000 offers. 595-2524

1975 VEGA WAGON, RED, LOW milege, as new condition, 4 speed, $2250. 477-9454.

1977 DATSUN 710, 4 DOOR STAtion wagon, automatic, mileage 9,000. $4,500. Phone 598-2648.

70 DATSUN 510 STATION wagon, new brakes, clutch, tires, $1,190. Phone 477-5131.

1970 DODGE CHALLENGER, convertible, $1500. Call after 5, ask for Norm, 384-3626.

1975 DODGE DART, LOW MILEage, recently tested. 598-7540 after 5pm or weekends.

1976 HONDA CIVIC, LOW MILEage, $2650 or best offer. 383-3110 After 5

1952 2 DOOR CADILLAC, COLlectors item, has to go. Phone 5-8pm. 386-3031.

'76 CUTLASS SALON, MANY extras including Hurst hatch roof and air. 748-1235.

67 PONTIAC V-8 AUTOMATIC, power steering, runs well, $500. 477-8973.

1973 TOYOTA CORONA MKII Station Wagon, 6 automatic, 58,000 miles, radials. $2295. 384-7078.

1977 MINI, 3,500 ORIGINAL miles, radials, AM/FM Radio, $3100. 478-3280.

74 TOYOTA COROLLA 1200 CC, 4 speed, radio, 33,000 miles, $2000 or offers, 384-4371 or 386-8506.

1974 SILVER CELICA GT, VERY good condition. Call 385-6645, days 388-6246.

150 CARS FOR SALE

J. C. MOTORS LTD.
THIS WEEK'S SPECIAL
'67 COUGAR $1495

'67 MUSTANG, V-8 auto $1495
'68 BUICK Riviera $1895
'69 DART, 6std. $ 995
'70 CHALLENGER V8 $1995
'71 FORD, sedan V8 auto $1795
'72 TOYOTA, 2 dr. $1595
'72 T-BIRD loaded $3995
'73 CHEV Impala V8 $2395
'73 FORD LTD, HT $2495
'74 AUSTIN Marina $1995
'74 DODGE Coronet Wgn $2395
'74 PINTO 4 spd $1995
'75 PINTO Wgn, 4 spd $2995
837 Yates D-00115A 384-0921

Z 28's
A wide choice of colors to choose from. 1973 and 74 models all in meticulous condition. These cars are difficult to find so don't hesitate.
YATES AUTO SALES
950 Yates D-0161A 388-7722

74 CHEVELLE STATION WAgon, power steering, power brakes, only $1,395; 72 Datsun 510 2 door hardtop, $1,395; 73 Cortina GT, needs motor, $550; 72 Comet automatic 6, $1,495; 70 Chev 2 door hardtop, power steering, power brakes, $995; 71 Austin 1800 Sedan, $895; 71 Toyota Corona station wagon, very clean, $995; 70 Buick Skylark 2 door hardtop, vinyl roof, $1,695. D00094A, 2538 Government. Phone 385-0031. After hours phone 382-1559.

SHARP '77 SUBARU, 9,500 miles, 5-speed, front drive. $4495, 652-3273.

1975 VEGA IMMACULATE CONdition, best offer. Leaving province, must sell. Call after 6pm 592-4324

74 MUSTANG II, V-6, 4 SPEED fastback. Mags and radials, low mileage. $3,500. 474-2442.

74 DATSUN B210, 37,000 MILES, very good condition, $2000 firm, 479-0414

1976 VOLVO 242DL, IMMACUlate condition, only 15,000 miles, 595-4916.

1971 VOLKSWAGEN BEETLE, red, 60,000 miles, must sell by weekend. Call 479-0092.

1975 DODGE 3/4 TON SPORTSman window van, under 35,000 miles. Asking $5000. 652-1345.

68 COUGAR GT 428, POWER steering, power brakes, automatic, offers $2,500. 479-0195.

61 PONTIAC, 2 DOOR HARDtop, new brakes, new shocks, good shape, $850 or offers. 382-2784

1973 GTO EXCELLENT CONDItion, $3700 or best offers. 479-9829.

69 VW STATION WAGON, REbuilt engine, excellent condition, $1300, 384-6635.

69 FORD LTD COUNTRY Squire station wagon, excellent condition, $1,350 offers. 478-3892.

'65 VOLKSWAGEN BEETLE, excellent condition, $950. 652-1997.

1971 MERCURY MONTCALM. Excellent condition, needs no work. $1500. 382-5012.

'64 VOLVO 544 CLASSIC COUPE model. $875. 595-0415 or 477-9348 on Saturday.

67 FIREBIRD, FAIR RUNNING condition, needs work, offers. 479-0674

1973 MAZDA WAGON, 27,000, tested, new tires, radio. $1800, 656-4935 evenings.

1963 RAMBLER, GOOD CONDItion. Reliable transportation. Radio. $575. Offers. 477-3982.

'54 FORD FLATHEAD V8, ALSO '53 Ford 2-door, parts or whole, 598-7007.

DUNE BUGGY, MINT CONDItion, must be seen. Best offer. 384-1703.

72 FORD CORTINA, 2000L, automatic, 4 door, very clean, offers, 383-8155.

SACRIFICE, '67 FALCON, automatic, 6 cylinder, tested, $695 or offers. 478-8987.

'62 CHEV IMPALA 2-DOOR hardtop, body plus motor. 652-2572.

73 MAZDA 808 COUPE, AUTO, 50,000 miles, 1 owner, well maintained, $1095. 479-8524.

70 VOLKSWAGEN, EXCELlent condition. After 5 or weekends 382-1154.

'65 MONACO, RUNS, NEEDS engine work, good interior. Offers. 592-1015.

'64 FORD FALCON, 6 CYLINder, automatic, good condition, asking $300. 474-1413

'63 FORD AUTO, POWER steering, snow tires, recent new parts, $350. 592-7675.

1966 CHEVELLE 4 DOOR, 6 cylinder, good condition, $800 or best offer. 479-2945.

1970 MAZDA, 4 DOOR, TESTED, runs well, $500 or offers, 382-4350.

1974 JAVELIN, SMART TAN, power equipped, extras, after 5pm 658-5835 388-6177 658-5415

VW DUNE BUGGY, GLASS body, runs great, $400 or best offer. 479-3703 after 9 pm.

70 PONTIAC LEMANS, LOW mileage, new tires, must sell. 383-7758

1974 VOLKSWAGON BUG, LOW mileage, one owner, good condition, $2600. 384-9410

66 VAUXHALL STATIONWAgon, good condition, $525. 598-1285

1952 CHEV, NEEDS SOME work, $700 or best offer, phone 382-4182 or 595-6305

'67 PONTIAC GRAND PARIsienne, 396-400 horse power, offers, 474-2766.

1956 VOLKSWAGON, MECHANIcally tops. 478-0111.

69 CORTINA DELUXE, 2000CC, radials, 40,000 miles, quick sale - $800, 656-3626.

72 DATSUN 1200 SERIES, STANdard, radio, tested, $675. Offers. 598-8604.

1973 TOYOTA COROLLA 1600, excellent condition, $1300 or offers. 382-7849.

61 VAUXHALL, 6 CYLINDER, low mileage, tested, excellent condition, $500, 385-6624.

1970 AUSTIN AMERICA, 2 door, bucket seats, automatic, 38,284 miles, $950, 598-1220

'72 PINTO HATCHBACK, AUTO, radio, good condition, $1000, phone Len 385-6258.

65 VALIANT CLEAN, RELIable, V8, automatic, $899 or offers 477-9435

WOLSELEY 1964, RUNNING. 1964 Volkswagen crew cab. 383-6740 after 5:30.

1973 FIAT, RECENTLY TESTed, good condition, economical transportation, $1,150. 382-0304.

71 DUSTER, GOOD RUNNING condition, $225, phone 652-2658 after 6.

1967 CHEVELLE, 6 AUTOMATIC stationwagon, new motor and paint, good condition, 598-1982.

1962 CHEVY II STATION wagon, $400. 477-5594.

1975 COMET, 49,000 MILES, good condition, offers, 477-1054.

LUXURY 72 CATALINA ASKing $2100. 385-4975.

1965 FORD FAIRLANE, GOOD condition, asking $400. 383-6833.

65 FORD COMET, OFFERS, 383-7271.

VOLVOS 122S, 61 AND 66, BOTH for $595. 595-4952

'69 MACH I, NEEDS ENGINE work, $1500. 384-4042 after 5.

1968 TOYOTA IS U GOOD shape $500 or best offer 382-6538.

1973 TOYOTA COROLLA 1600, original owner, $1950; 477-8573.

66 MUSTANG, GOOD CONDItion. 479-5449

150 CARS FOR SALE

1060 KARMAN GHIA, GOOD motor and tires, body fair, $175. 384-1089.

'63 RAMBLER, EXCELLENT condition, $750. 478-0529.

1977 CAMARO LT, 16,000 MILES, excellent condition, $6200. 474-1039.

MUST SELL 1975 MGB, GOOD condition, best offer. 384-9365 Ron.

1975 DATSUN B210, BLUE 4 door sedan, excellent condition, $2,400. 477-4082.

1975 TOYOTA CELICA, 50,000 miles. $2,800. 479-3740.

1970 T-BIRD, FULLY LOADED, good condition, $2300. 384-6606

MUST SELL, 78 HONDA, STANdard sedan. 383-5659 after 5pm

1970 4-DOOR CHEV BELAIR, good condition, $800. 598-6542.

1977 HONDA CVCC 5 SPEED, new condition. 656-2519

76 CORDOBA, 27,000 MILES, $5395. or best offer. 656-4977.

1969 CHEV VAN, VICTORIA Tire Ltd. 610 Herald St.

77 CELICA GT, 5 SPEED, LOW mileage. 73 Javelin. 477-8028

68 VAUXHALL SW FOR PARTS, runs good, 479-7483.

'69 MAZDA 1200, RUNS, GOOD tires, $300. 478-4230.

1969 TOYOTA DELUXE 1200, automatic, asking $1000, 721-5218

'67 MUSTANG, NEEDS WORK, $995 or best offer. 478-6832.

75 ASTRE SAFARI WAGON, $2,300. 642-5520.

69 ROADRUNNER, EXCELlent condition, must sell. 598-7841.

1959 GMC 1/2 TON, OFFERS. two Volvo 544's $300. 385-6187

'72 MERCURY 2 DOOR HARDtop deluxe, must sell. 388-4709.

151 SPORT, IMPORT CARS

INDY 500
Pace car. Brand new 1978 Corvette, every conceivable option included. GARDEN CITY AUTO SALES LTD., 2978 Douglas, 382-9111, D-00391A.

PACE CAR
Never licensed, 4 spd. With all the options. What more can be said. New. YATES AUTO SALES, 950 Yates St., 388-7722. D-0161A.

78 SCIROCCO
Low mileage 1 owner car. Metallic copper with full Sport option. Houndstooth interior. Immaculate $6995. Brian Holley Motors, 384-1161. DL 00903A.

'74 TR6, BOUGHT FEB. '75, unique hardtop, Michelin tires and snow tires, Pioneer AM/FM cassette. Very good shape. Asking $5500. 388-6626, 592-7474. Ask for George.

1973 FIAT 128, 4 DOOR SEDAN, 40,000 miles, radial tires, AM FM radio, new inspection sticker, economical gas mileage, very good mechanical condition, $2500 or best offer, 385-2852.

TRIUMPH TR3
1962, wire wheels, overdrive, new transmission, almost Concord condition. 477-4417.

68 ROVER 2,000 TC, APPR. 10,000 miles on new motor, clutch, brakes and exhaust system, too small for large family, offers. 386-0641.

MERCEDES DIESEL
200D, mechanically A-1, $1,700. 383-3804.

1961 CORVAIR MONZA COUPE, no rust, new paint, good tires, red and white interior. $550 or offers. 478-4091.

74 DATSUN, 260Z 2 PLUS 2, white, 41,000 miles, air conditioning, am/fm, 6 radials, driving lights. $5200 firm. 474-2447.

1964 HUMBER SUPER SNIPE, power steering, power brakes, automatic, 64,000 miles, immaculate interior. Offers. 479-6862.

78 HONDA ACCORD, SUN roof, console, 5 speed, AM FM, tac, warrenty still in effect. $660 or offers. 595-7396

1970 FIAT SPYDER SPORTS car. $825 or best offer. Will take 350-650 motorcycle in trade. 388-7345 for appointment to view.

1954 JAGUAR MARK 7, EXCELlent condition, automatic transmission, power brakes, $5500 or best offer. 592-9190.

1970 BMW EXCELLENT CONDItion, new clutch, Michelin radials. $3200. 642-3049.

77 BMW 320I, FULLY LOADED, excellent condition. $10,700 firm. 388-6480.

1975 PEUGEOT 4 DOOR SEDAN, $4500, excellent condition, low mileage. 592-3713, 385-9022.

1 MINI, COOPER-S ENGINE, needs clutch, must sell, $1700 or best offer. 592-3193.

71 PEUGEOT, 404, STATIONWAgon, excellent condition, 652-2719.

1969 TRIUMPH SPITFIRE Mark III, new top, paint, clutch, front end. $1200. 385-4970.

1962 SUNBEAM ALPINE, REstored, 3 tops, $1300 or best offer. 595-8082.

1971 ALFA BERLINA 1750. Fuel injection, needs some work, offers on $2500. 388-9613.

1970 FIAT SPYDER SPORTS Convertible, good shape, runs good, $850. 479-1249, 479-3740.

1971 MGB WHITE, $1600. 595-5063.

64 VOLVO STATION WAGON, B-18, reliable, $550, 384-7283

MUST SELL 1971 MGB, ASKING $1,500. 384-4366 after 6.

67 TRIUMPH SPITFIRE, $650. Phone 384-4359.

'76 280Z. 2,500 MILES. MOST OPtions. Serious offers. Ron 478-7155.

'67 ROVER 2000TC EXCELLENT condition, asking $1750. 384-7019.

154 TRUCKS, BUSES AND VANS

1976 F250 FORD, 4X4, $6000. Will take VW Bug on trade. 479-2525.

IMMACULATE 1976 FORD Ranger XLT F150, plush interior, 24,000 miles, $5,000. 477-0365.

1971 LAND ROVER 88 - NEW carb and fuel pump, overdrive, plus Warn hubs. $3500, 386-8119.

1976 FORD CREW CAB, 4-wheel drive, $6500. Phone after 5, 642-3597.

1969 FORD SUPER VAN, SEMI-camperized, engine work, $1560. John 383-9045.

1976 GMC 3/4 TON HIGH SIERRA, 4-speed, low mileage, immaculate shape, 479-4191.

'72 INTERNATIONAL 1/2-TON shortbox, excellent condition. Asking $1450. 595-0402.

1 TON FLAT DECK, GOOD shape. $3500. 478-3286.

1974 GMC WINDOW VAN, 350 V8, good condition. $2,900. 383-6036.

'73 CHEV SHORT VAN, 350 automatic, $3495. 478-3220

1961 VOLKSWAGON VAN. 652-3037 after 5 pm.

1970 FORD RANGER XLT 1/2 ton, 1974 motor, $1400. 656-1929.

1970 GMC PANEL 3/4 TON, 350 cubic inch, $300. 598-6854.

'73 CHEV 3/4 TON PICKUP, good condition, $3400. 477-6305.

64 SCOUT, 4X4, GOOD CONDItion, $1,200 firm. 478-2747.

1974 DATSUN PICKUP, 4 speed, clean, $2000 firm, 743-9397.

63 MERCURY 1/2 TON TRUCK, 4-speed, good condition. 384-1294.

1972 DODGE 1/2 TON, 318 AUTOmatic, $1695. 743-9417.

154 TRUCKS, BUSES AND VANS

X 4 SUBURBAN
1974 Chev C20 Suburban Estate. Features: 350 V8 engine, automatic with 3 speed auxiliary, p.s., p.b, tilt steering, wood grain sides. 750 X 16 tires on split rims, well maintained.
Priced to sell, $3550
Call
Victor Klus
AT 385-3716 or 479-4966
DL02113A

1977 Chev Dual Wheel Crew Cab

Deluxe two tone paint, tilt wheel, tinted glass, camper special, Scottsdale equipment and much more. Still under factory warranty, 8,000 miles, immaculate condition. $8995 O.B.O. 383-3859.

1978 CHEV VAN, AUTOMATIC transmission, power steering, power brakes, sunroof, shag carpet, custom interior, fridge, flares, mags, radials, headers, dual exhaust, sunvisor, tilt wheel, cruise control, heavy duty rad and generator, transmission oil cooler, Gabrial shocks, 9,600 miles, asking $9,500. 384-3835.

ADVENTURER CAMPER
77 Dodge D-200 ¾ ton Club Cab, only 5,000 miles, 440 auto., power steering and disc brakes, twin fuel tanks, trans., oil cooler, 2 tone green, rear seat, radio, sliding rear window, new canopy with sliding windows, 9.50X16.5 tires. $8,500. 388-4782.

TOYOTA PICKUP
1971 Toyota Hilux Pickup with canopy, tested, brakes just done, runs extremely well and has almost perfect engine compression. Very economical and dependable. No rust, 75,000 mechanically excellent miles, $1300, or best offer, 598-2706

1971 FARGO

Tradesman 200, very good mechanical condition, city tested, $1650, 383-3163.

CAMPER SPECIAL
'69 GMC HANDI BUS V-8 auto, radio, cruise, equipped with furnace and sink, 2-burner stove, sleeps 2. GARDEN CITY AUTO SALES LTD., 2978 Douglas, 382-9111. D-00391A.

CRANE TRUCK, 74 DODGE 900 flat deck, 318 GM deisel, 13 speed trans with rear mounted 11,000 lb. capacity hiab crane with 26' reach and 76 Alpine pup trailer, 3 axel with 23' deck, all in good condition with PUC licensing. 474-1765 evenings.

24' ATCO FIFTH WHEEL trailer Lobov Van style, complete with fully equipped 1977 Dodge 1 ton tow vehicle, excellent condition. Very serviceable unit. Open to offers on asking price $8,750. 382-2148 or 478-3023.

1974 DODGE KARY VAN 12' body, full head room, would make great Motorhome. Fully equipped V8 automatic, power steering, power brakes, radio, sunroof. Open to offers on asking price $2,950. 382-2148 or 478-3023.

1966 FORD F350, CHASSIS only, 58,000 miles, good tires
1963 Ford sedan delivery, 46,000 miles, fair tires, sealed offers will be accepted by Rex Collard at Revelstoke Home Centre, 449 Gorge Road to November 10.

MUST SELL, MAKE ME AN offer I can't refuse on this '68 Chev bus, partially camperized, 3131 Telegraph Rd, Mill Bay.

71 WESTPHALIA CAMPMOBILE. 25,000 miles on new engine. Very nice shape. $3300. 592-1367 after 6.

71 FORD 4X4, 8,000 LB. P.T.O. winch, excellent condition, new paint and rubber, 360 4 speed, sun-roof, $3,950. 479-7491.

1976 GMC VAN, 350 CU IN AUTOmatic, camperized, sleeps 2, sunroof, CB, am/fm radio, $7700, 479-2719.

'72 MAZDA, 75,000 MILES, EXcellent running condition, fancy upholstery, canopy, needs fender and windshield, $1300. 385-4810.

1976 CHEVROLET ¾ TON PICKup truck, Camper Special, low mileage, new canopy, Phone after 3 pm, 479-6920.

1971 FORD RANGER 250 power brakes, canopy, 49,000 miles. Excellent condition 479-1298

1974 DODGE MAXI-VAN, AUTOmatic, 53,000 miles, private sale, $3300 or best offer. Phone 388-9527.

1974 ¾ TON FORD, POWER steering, power brakes, 4-speed shift, good condition, CB radio, $3950 or nearest offer. 652-4113.

'73 FORD 250, NEW PAINT, tires, brakes, plugs, points, condenser, gas and oil filters. 1 ton axles. 656-2829.

71 FORD ¾ CAMPER SPECIAL, canopy, white spoke wheels, new paint, brakes, trailer hook up and wired. $3495 or offers. 478-5154

74 CHEV ¾-TON CUSTOM truck, good condition, many extras, 44,000 miles, $4,000. 477-0908.

1972 FORD F100, POWER steering, power brakes, V8, canopy, like new. Offers. 388-9784.

L968 FORD ½ TON PICKUP, 4 speed, 14,000 miles on new engine, clutch, etc. canopy, $1200, 479-9723

1974 FORD PARCEL VAN, V8, power steering, power brakes, automatic, 1 ton, 19,300 miles, 595-3158.

'69 FORD ½-TON, GOOD CONdition, $1200, or will trade for small car of approximate value. 658-8073.

'63 CHEVROLET PANEL truck, 6-cylinder 3-speed. Call Ted, after 5 pm only, 386-8686.

69 Ford ¾ ton, PU

4 speed, 30,000 on new motor, body good, $1400. 595-8489 after 5.

1976 DATSUN, CREW CAB, canopy, 25,000 miles, one owner. $4200 or offers. 478-4031.

'74 FORD E200, V8, POWER steering, Econoline. 49,000 miles. Stock. $3100. 386-9615, after 5.

1972 VOLKSWAGEN WINDOW van, excellent condition, loads of extras. $2850. 388-6389 after 5.

MUST SELL; '70 VW VAN, PARtially camperized, rebuilt engine, asking $1750. 477-4264.

58 VOLKSWAGEN VAN, MAGS, sky-light, good shape, trade for car or best offer. 388-4380.

74 FORD SUPER VAN, V-8 auto., p.s., p.b. $3,200 or offers. 477-4632.

71 FORD ½-TON PICKUP, automatic, good condition, $1,700. 479-2964.

1970 VOLKSWAGEN WESTFAlia camper, red, good condition. 478-5480 after 6 pm.

68 DATSUN PICK-UP, REBUILT motor best offer. 478-3522 or 658-8437.

1974 FORD E200 VAN, EXCELlent condition, customized, very nicely done. 721-3794.

76 CHEVY VAN, BLACK, MAGS, TA radials, flairs, spoiler, sun roof, 386-8608 after 4 p.m.

1971 FORD SHORT BOX, F-100, 4x4, 360 V-8 canopy with bunks, and roof rack, $3000, 592-4037

1972 350 FORD 3 TON, INSULATed box with Thermal King refrigeration, $4,795. 478-7698.

'72 SUBURBAN. 307, 3.73 POSI track, semicamperized. Dependable, $1000, 478-8485 5-7 pm.

1971 VW WINDOW VAN, EXcellent running condition and good body. 383-2009 after 5:30

MUST SELL
69 Ford ¾ ton, real clean, $1595, 383-1994.

'72 INTERNATIONAL, 40,000 miles, immaculate. 478-1622 or 477-3444.

1972 DATSUN PICKUP WITH canopy, good condition, asking $1150. 652-1485.

1974 JIMMY 4 WHEEL DRIVE, excellent condition, 49,000 miles, new tires, $4900. 656-4691.

154 TRUCKS, BUSES AND VANS

72 FORD 1 TON, 17X8' DECK, stretch frame, new paint, interior, saddle tanks, loading ramps with electric winch, tool boxes, 6 new tires, V8 4 speed, radio, H.D. springs. $5500 or best offer, 592-2150

1976 JIMMY 4X4, POWER steering, dual exhaust, 4 speed, air, cassette, Bosch lights, custom exterior and interior, white spoke mags, 30,000 miles. $6600 Firm. 478-3282

1978 LANDCRUISER, WARN hub, 5 year rust guarantee, pioneer cassette deck and power booster, remainder of three year 36,000 km warrenty. Has 10,000 km. $8000. 385-5993, 477-0323

'77 FORD ¾ TON F250, 29,000 miles, heavy duty 6 cylinder with 4-speed transmission, power steering and power brakes, asking $4695. #62-2300 Beacon Ave., Sidney.

1977 DODGE STREET VAN, ¾ ton, 318, auto, power steering, power brakes, 14,000 km, silver, with blue interior, swivel captains chairs. new cost $8200 sell for $6900. 478-5137

71 FORD F100

V-8 4spd., radio, $1,950. GARDEN CITY AUTO SALES LTD., 2978 Douglas, 382-9111. D-00391A.

1935

Ford Pickup, restored 90%, not stock. Best offer over $3700. 478-7744.

1976 CHEV ¾ TON
LWB panel, V-8 auto., PS, PB, radio, low miles. GARDEN CITY AUTO SALES LTD., 2978 Douglas, 382-9111. D-00391A.

68 5 TON MERCURY FURNIture van, 24' box, holds 9 rooms of furniture, ideal for delivery or long distance moves. $2400 or offers. 758-9893.

'74 FORD VAN, E100, PARTIALly camperized, fiberglass top, stove, fridge, sink, table/bed. Good condition. Only 31,000 miles. Asking $4500. 595-2880.

63 RAMBLER $150 FOR GOOD dirt bike. 68 Fargo Van, A108, insulated and carpeted, $2500. Will take reasonable trade. 386-0305.

1975 DATSUN SPORT PICKUP, longbox, stake sides, heavy duty bumpers, 47,000 highway miles, cassette player, $3,450. After 6, 595-7179.

VW WINDOW VAN
69, factory rebuilt engine, new brakes, clutch, tachometer, radio, gas heater, partially camperized. 598-5063 before 8 pm.

1969 FORD VAN, GOOD CONDItion, $1450 firm. 479-4863.

69 FORD A300 VAN, 302, CAMPerized, camper top, good condition, 384-9534 after 5pm.

158 TIRES

WINTERIZING SPECIAL

Let us check starter, alternator, solenoid, voltage regulator, battery, hoses, belts, coolant, and pressure test cooling system and radiator cap — on most domestic and imported cars and light trucks.
All for:

$6.88

D&D Tire

1620 BLANSHARD
382-7283

PAIR SIZE C78-13 STUDDED winter tires, mounted on 5-bolt wheels. Fit Valiant or similar. $40 pair. 382-5564.

TWO 4 PLY POLYESTER whitewall snow tires 78x14 mounted. Fit Valiant or Dart $60. 384-6367.

2 670X15 SNOW TIRES AND rims, $10. 2 C78x14 snow tires, 600 miles, $50. 656-3414.

FOR SALE, TWO DIAMOND spoke ET 14x7 plus lug nuts. New. 592-9859.

BRAND NEW CONDITION, 2 GR78-15 radial snow tires, $70. Call after 6, 656-5127.

2 G78X14 STUDDED SNOW tires, excellent condition, asking $80. 382-8038.

ONE 9.50X16.5 TIRE, PLUS 4 rims, 8 hole, $175. 642-3468.

FIVE TIRES, 6.50X15. 598-8206, afternoons.

TWO GR78 X 15 SNOW TIRES, less than 800km, $100, 474-2697.

16" BABY DUALS FOR 8-HOLE Chev. $100 or offers. 474-2442.

MICHELIN 78-15 STUDDED REtreads, like new, 592-9638 after 5.

E78X14 WINTER WW ON Aspen rim, $15. 652-5538.

700-15 WINTER TIRE AND RIM, $25. 382-5277.

TWO VOLKS WHEELS, TIRES $25. 595-8643, 384-8075. Pager 686.

160 PARTS, ACCESSORIES

VICTORIA 4-WHEEL DRIVE FREE WHEELING HUBS for any make of 4-wheel drive. D-13531.
597 Hillside at Rock Bay 386-6511

1970 TOYOTA CORONA 1900 Mark II, station wagon, needs some work, will trade or sell in whole or in parts, 479-7925 after 5 PM

65 ECONOLINE FOR PARTS, 240 engine, fully cyncro 3 speed trans. 2 GR50-15 and 2 FR60-14 BF Goodrich radial TA's on Keystone aluminum mags. 478-4666.

1952 CHEV DELUXE 2-DOOR hardtop, all parts including sunvisor, leather interior, tinted glass, chrome. Must sell. 474-1304.

DODGE 276 REAREND FOR sale. Highway gears. Asking $45 or best offer. 383 Manifold and valve covers. Some Chevy parts. 1170 Pembroke, ask for Rob.

SPORT SATELLITE AUTO parts, immaculate interior, A.S. mags, manifold, 3.52 rear end. Accepting offers. Contact Ray, 656-4948 or Jim, 656-2104.

LATE CHEV OR GM ¾-TON parts, radiator, powerbrake, altinator, rear axel, complete gearing and drums, many others. 478-8972.

TRADE, SLIDING DOOR FROM 1974 Chev Van with glass, for same without. Also wanted chrome grill and bumpers. 477-2931.

COMPLETE SET OF MECHANics tool, over $3000 invested, some never used. Plus new tool chest. Must be sold. Asking $800. 383-5593

WRECKING 57 CADDY 4 DOOR hardtop, full power, lots of chrome, phone after 5 pm. 384-8987.

MUSTANG PARTS, ¾ RACE 351 W engine, padded roll bar, bucket seats, disc brakes, 6 quart 302 oil pan. 652-4536.

CHRYSLER PERFORMANCE parts, anything for every model, reasonable prices. Fast delivery. 595-3973 or 386-7036.

1965 SUNBEAM MINX FOR parts, in good condition except for part of electrical system, $75. 384-7279.

WRECKING 1970 FORD LIMITed 429, cubic inch motor, 56,000 miles. All parts available. 642-5520.

1971 CHEVELLE STATION Wagon, 307 automatic, tested, $300 or best offer. 677 Burnside Road East, 8-5.

'67 ALPINE WHOLE FOR parts, 2 ET mags, Dodge chrome rims, black and white TV, hide-a-bed, etc. 595-0745.

160 PARTS, ACCESSORIES

HABITAT'S
EQUIPMENT CENTRE
994 GOLDSTREAM AVE.
478-0811 D01978A

REBUILT ENGINES SALE

Example: 1968 - 170 C.I.D. Dodge, $515
18 Months or 18,000 miles warranty.
Call Toni for your estimate.

DO IT YOURSELF
IGNITION SALE

Example: 4 plugs, points, condensor, most imports, $11.16. Ask for Ted.

Anti Freeze $4.95.

1958 BUICK 4 DOOR SEDAN, needs motor, good shape, offers. 1957 Ford 2 door sedan, good for restoring. 63 Buick Skylark convertible for parts. 66 Buick LeSabre, 2 door hardtop for parts. 2-67 Buick Wildcats for parts, with brand new 430 engine and 400 trans. 57 Chev with excellent 235 motor. 57 Buick standard trans clutch and pressure plate. 72 Firenza, low mileage. Lots of Volkswagen motors and parts. 64 GMC ¾ ton with brand new 235 engine with 4 speed for parts. 66 Corvair 2 door hardtop for parts, plus lots of miscellaneous motors and car parts, 748-9139 Duncan.

SPRINGS

Specializing in overloads for pickups (including imports). Booster and helper springs (leaf and coil) for cars.
Prompt Repairs-Free Estimates
PHONE 384-0213
LOGAN'S
RV SERVICE CENTRE
650 Burnside East near Douglas

CAR STEREO

For all your car sound requirements. Radio, cassette players, speakers, CB units etc. Expert installation available. We service CB units.
B.C. SOUND & RADIO SERVICE
931 FORT 383-4731

Why Sell Your Car?

Have your import or domestic engine done by professional rebuilders. Rebuilt engines available. Sea Power and Machine, 656-4341.

61-64 CORVAIR PARTS. '61 Corvair Lakewood Station Wagon, restorable, running. Various 95 Corvair truck and van parts, 55 Chevy windshield, 66 Ranchero seat. Volkswagen bus bench seat. Many tires and wheels, etc. 478-4091.

RADIATOR REPAIRS, FAST top quality repairs at Maurice's Auto Body, 427 Beta St., phone 386-3381 or 384-8094. Located behind the Burnside Pay and Save Gas Station.

292 CHEV MOTOR, 30,000 miles, $100. '62 GMC van, no motor, $75. 414 Quebec St. after 5 pm.

AM RADIO FOR 68 VW BEEtle, brand new, best offer. 598-6652 after 6pm

REBUILT VOLVO B18 ENGINE, good for marine or automotive use. $850. 652-1353, 652-3422.

AUTOMATIC TRANSMISSION and torque converter for 240Z $200 386-3724

1968 MGB GT, PARTS OR whole, many extras, wire wheels. Offers. 642-4202.

WANTED 1956-58 FORD ZYPHR engine and parts, 592-4636 after 6 pm.

IMPORT REAR TRUCK STEP bumper, 5 gallon gas can. 652-3882.

F61 CHEV, 4-DOOR, GOOD glass, doors, hood, bumpers, radiator, etc. 474-2032.

AUSTIN HEALEY ENGINE and transmission parts, 1957-60, $200 lot or best offer, 477-2173

'64 VALIANT PARTS, INCLUDing standard 6 motor and transmission, 479-6860.

WRECKING 66 FORD BRONCO, receipts for many new parts. 642-3958.

DODGE 318 BIG BLOCK ENgine, 72,000 miles, ready to install. 479-0892.

AUTOMATIC TRANSMISSION, $185. Rebuilt exchange, guaranteed, 382-5277. 24 hours.

396 400 HORSE POWER AND turbo. 400 trans for sale, can be seen running, 474-2766.

MISCELLANEOUS 55 CHEV Bel air parts and accessories, 382-6969

WANTED: KELSEY HAYES wire wheels, 642-5821.

TWO NEW VAN SEATS, LOW back, 1978. 384-8354

1955 AUSTIN A50, PARTS, offers, 383-5183.

WANTED-1950 AUSTIN PARTS. Call Rick at 478-4367.

WANTED MAZDA 1500 ENGINE parts. 474-2638.

67 T-BIRD, WHOLE OR PARTS. 652-1395 after 7pm

NEW JEEP TOP, OFFERS, AND Jeep parts. 385-0194.

1930 FORD ROADSTER BODY, suitable for rod. 478-5946

162 AUTO REPAIRS, SERVICE and TOWING

CERTIFIED MECHANIC WILL do any car repairs for low prices. Valve grind for V-8 $295, six cylinders, $195, 4 cylinders, $135, VW $150 including parts. Complete overhaul for VW, $295 including parts. All work guaranteed call anytime 383-6686

DARYL'S MOBILE AUTO REPAIRS AND SERVICE
At your home or business. 24-hour emergency service. Phone 388-4436.
Special rates for Old Age Pensioners

QUALIFIED MECHANIC BRITish or American cars. Specialized in engine rebuild and tune ups. Other repairs available also. Reasonable rates. Workmanship guaranteed, 656-7175.

SCRAP CARS HAULED
Associated, 478-9571.

SCRAP CARS REMOVED, REAsonable, 474-1778.

164 AUTO BODY AND PAINTING

SAVE THE COST OF YOUR DEductable on insurance repairs. Phone about our DISAPPEARING DEDUCTABLE PLAN. AUTO CRAFT COLLISION. Complete collision repairs. Courtesy cars. 478-0021.

166 CARS AND TRUCKS WANTED

HIGHEST PRICES

For imports and sport compacts. Bob Rebitt, PACIFIC MAZDA PEUGEOT, 810 Johnson, 385-1451.

WANTED

Honda, Volkswagen, Toyota, Datsun, MG, Triumph. 384-1721, 592-3121, Sports and Classic Cars, 640 Hillside. D-00244A.

CASH

"FOR GOOD USED CARS"
TRADE UP or TRADE DOWN
Call 382-9111
GARDEN CITY AUTO SALES
2978 DOUGLAS

VOLVO WANTED
For family, 72-75 with fuel injection and automatic in a metallic or light blue, call anytime, Robby 385-5711 extension 265. 477-9909

CASH FOR GOOD, CLEAN USED CARS
THOMAS PLIMLEY LTD.
1010 Yates St. 382-9121

166 CARS AND TRUCKS WANTED

NEVER SELL YOUR CAR UNTIL YOU HAVE OUR OFFER INSTANT CASH!

DePape Motors Ltd.
779 Pandora 384-8035

WE PAY

the Highest Prices for Your Clean Used Car
TRY US—YOU'LL BE SURPRISED!
CONTACT CARL SPICER
Used car mgr.
Empress Pontiac Buick GMC LTD.
382-7121 dl01227A

Esquimalt Automart PAYS High Prices

FOR LATE MODEL USED CARS
480 Esquimalt Rd 382-7195

Top Dollar FOR TOP CLEAN CARS

Contact:
BRUCE LOCKHART
CORNELL-CHEV-OLDS
3050 Douglas 385-5777

WANTED
VW Beetles, vans or campers — Call Douglas Volkswagen, 388-5466. DL-00341A.

WANTED — EARLY 1970'S VW Bug. Must have low mileage, and be in good condition. Cash for the right car. 592-2912, after 5:00.

OLDER CAR OR TRUCK WANTed, should be running, cash. 479-6459.

WANTED: WORKABLE CAR, $100. 384-6061 or 383-9900.

72-74 STATION WAGON, 386-9752.

168 CAMPERS, TRAILERS and MOTOR HOMES

PEDEN

RECREATIONAL VEHICLE LTD.

VANGUARD

MOTORHOMES—CAMPERS
TRAILERS—5th WHEELS
—VAN CONVERSIONS—
IMPORT CAMPERS
CANOPY TOPS

79's NOW IN STOCK

—31' 5th WHEEL TRAILER
—8' TRUCK CAMPERS
—9'6" TRUCK CAMPER
—20' TANDEM TRAILER

See The New '79 Tioga Mini-Motorhomes NOW ON DISPLAY

SUBSTANTIAL SAVINGS
On all Remaining '78 Vanguard
—MOTORHOMES
—CAMPERS
"Vanguard quality at a price you can afford"

USED UNITS

'75 19½ Tioga Mini	$12,995
'75 20½ Vanguard Mini	$13,995
'78 20½ Vanguard Mini	$17,500
'78 20½ Vanguard Mini	$17,500
'78 22½ Vanguard Mini	$18,500
'71 10½ Vanguard Fiberglas roof	$3,295

Parts and Accessories Store

SEE OUR COMPLETE STOCK of all components used to build, renovate or equip your camper, trailer or motorhome. All at reasonable prices.

REPAIRS Consignment Sales RENTALS Van Tops Installed

PEDEN R.V. LTD.
386-3464
2855 QUESNEL ST. D-01950A
Behind Empress Pontiac Buick

Coastline TRAILER CENTRE

3388 Douglas St.
(Across from Suburban Mtrs.)
382-6102

FRONTIER, RUSTLER, TRAVELAIRE
CAMPERS, TRAILERS, MOTORHOMES

1979 NEW ARRIVALS

FRONTIER MAXI-VAN CONVERSION
A SELF CONTAINED VAN WITH FLUSH TOILET THAT WILL SELL YOU THE FIRST TIME YOU SEE IT.

TRAVELAIRE 23' MINI-MTRHOME

FOR OR GM CHASSIS, WE CAN'T SAY ENOUGH ABOUT THIS MINI. IF YOU'RE REALLY INTERESTED IN A REAL QUALITY BUILT MINI, MAKE SURE YOU SEE TRAVELAIRE.

PARTS and ACCESSORIES like hitches, awnings, fridges, air conditioners, stoves, vents, TV antennas, brake controls, jacks, camper supplies and more.

SERVICE SHOP — experienced serviceman to install your awning, air cond., wire your car or just trouble shooting. Reasonable $20 hr. rates.

INDOOR RV ALL WEATHER SHOW ROOM. Just full of new RV's — plus we've got clean, serviced trade-ins and consignment sales.

We're trying hard to make our RV facility one of the finest in the country and because of your support as friends and customers we will achieve our goal.

DL-001346A

168 CAMPERS, TRAILERS and MOTOR HOMES

DOMINION MOTORS

HOME OF
—LAYTON Trailers
—KIT Campers
—CHINOOK Motor Homes
—LITTLE CHIEF Toyota Motor Homes

Winter Holidays?

78—20' CHINOOK MTRHOME Cruise control, factory motor air, 3-way fridge, 4-burner stove with oven. On Dodge 360 chassis—auto., P.S., P.B., am/fm 8-track stereo, electronic furnace. Fully self-contained. 3 floor plans to choose from.
IMMEDIATE DELIVERY

1 ONLY—78 24' LAYTON TRAILER, rear bath, double bed, large 2-dr. fridge, 4-burner stove with oven. Fully self-contained.
WAS $8395 SPECIAL $7995

1 ONLY—78 19' LAYTON Tandem axle, rear door, 4-burner stove with oven. Sleeps 6, shower, flush toilet, vanity, furnace. Fully self-contained.
IMMEDIATE DELIVERY $6495

73—18' ARISTOCRAT Tandem axle, roof, air conditioner, 3-burner stove with oven. Large fridge, furnace, good condition. TV antennae.
READY TO GO $3995

PARTS, ACCESSORIES
REPAIRS
HOURS OPEN
Mon. to Sat., 8 A.M. to 5 P.M.
Dealer Licence Number D-00448A
1703 BLANSHARD ST.
(Across from Hudson's Bay parking lot), Victoria, B.C.
385-5012

LOGAN'S RV

MOTORHOMES—CAMPERS
TRAILERS—CANOPY TOPS
VAN CONVERSIONS

'78 OKANAGAN

Van conversion on Dodge Maxy. See the features distinguishing this well planned model from your regular van conversions

$15,995

5th WHEELER

18 ft. custom built in 1976. Sleeps 4, shower and hot water, fridge, furnace and oven. Large holding tanks. Easily towed with ½ ton PU. Hitch included.

$6,500

Substantial savings on remaining 1978 campers and trailers

CLEAN TRADES
'77 OKANAGAN 9'6" camper fridge, furnace & toilet only $3595
IMPORT TRUCK CAMPERETTE
only $695

SPECIALS
RV Antifreeze $4.50 gal.
Fire Extinguishers $11.95

PARTS AND ACCESSORIES
—REPAIRS—
WE — Install hitches. Wire your vehicle for trailer or camper — Install appliances.

OPEN (Mon.-Fri.) 9-6 p.m.
650 Burnside East near Douglas
D-00287A
384-0213

Fennell's

TRAILER SUPPLIES LTD.
PROPANE — REPAIRS AND APPLIANCE SERVICE
Custom Building and Van Conversions
Large Parts and Accessories Store
652-3941
Mon.-Sat. 9 to 5
Sun. 12 to 4
6459 Patricia Bay Hwy.

RAVEN R.V.'s

Van Conversions
Custom Building
We also manufacture

CANOPIES

The best selection in town at 10% discount for November
We install van tops for $97.12

479-3178

4099 Tuxedo

GOING SOUTH?

1977 Dodge Maxivan custom camper conversion, power steering, power brakes, automatic, only 10,000 miles. Beautifully appointed deluxe interior with 4 burner stove and oven, exhaust fan, furnace, fridge, toilet, clothes locker, full headroom, sleeps 4. Price $10,500. A very attractive unit for pleasant travel will consider $1000 value car as trade-in. For viewing and test drive please write Box 2205 Sidney B.C. V8L3S8, giving phone number. I will return calls promptly.

Repairs-Service

Parts — Accessories
PROPANE
All at

BOB'S

MOBILE HOMES LTD.
25 Crease 386-3623
DL 00414A

IMPALA CAMPING WORLD
APOLLO
OTTO
BOLER
LIONEL
WINNEBAGO
FLEETCRAFT SUNDOWNER
HOLIDA'RE LEISURECRAFT
CANOPY TOPS — ACCESSORIES
PAT BAY HWY. SIDNEY
656-5504 MDL 2488

OPEN 7 DAYS
ALL REASONABLE OFFERS WILL BE ACCEPTED

FRONTIER CAMPERS

NEW 8' — Fridge, Furnace. Only $2995
NEW 11' — Toilet model, fully equipped. $5495
NEW 11' — Fridge, furnace, jacks. $3570

COASTLINE
TRAILER CENTRE
3388 Douglas St. 382-6102
DL-001346

WINNEBAGO, FULLY equipped, needs motor repairs. Offers. 477-3373.

VIKING TENT TRAILER FOR sale, offers. 384-9502, after 5.

19' MOTORHOME, 1 YEAR OLD. Low mileage, $11,900. 478-6368

9'6" VANGUARD CAMPER, EXcellent condition, fully equipped. 479-4851.

4X8X33 CANOPY FOR SALE, full door, $250. 479-1304.

168 CAMPERS, TRAILERS and MOTOR HOMES

SPECIAL

1978 BENDIX 23' MINILINER
Demonstrator unit, many extras, 3000 mi., full new warranty.
ONLY $19,450
Reg. price $20,950. SAVE $1500.
CALL NOW 656-7251 DL 1055B
TRIANGLE HOMES LTD.

JUST ARRIVED

1979 BENDIX 29' MOTORHOME dual air conditioning, stereo vacuum system, plus many more luxury options. Phone to view.
CALL NOW 656-7251 DL 1055B
TRIANGLE HOMES LTD.

21' AIRSTREAM TRAVEL Trailer, sleeps 4, propane stove, oven, hot water heater, furnace. Both electrical and propane fridge. 3 piece bathroom, shower, sink and toilet. Kitchen sink and fan for stove. Both 120 and 120V electrical system. Telescopic T.V. antenna. $5500. Phone 385-5509.

BRAND NEW

1978 BENDIX 23' MINILINER 400 engine, cruise control, etc. Many optional features.
CALL NOW 656-7251 DL 1055B
TRIANGLE HOMES LTD.

DOGWOOD TRAILER SALES
PARTS—PROPANE
WESTERN WILDERNESS
Campers
WILDERNESS KOMFORT
Trailers
2630 Deville Road
Highway 1 at Millstream
478-6841 DL-00421A

IMMACULATE 1965 WHITE Econoline camper, van conversion, rebuilt engine, transmission, new brakes, points, wheels and tires, tow package, 3 way fridge, Coleman stove, sink, sleeps 4. Must be seen. Clean trade possible. $3500. Private only. #203-122 Menzies. 383-5268

FOR RENT

21½' DODGE Diplomat Mtrhome and 20'CHEV Aristocrat Mtrhome. By week or month. GARDEN CITY AUTO SALES LTD., 2978 Douglas, 382-9111. D-00391A

10' CAMPER WITH FURNACE, extra insulation, stainless steel stove with oven, 3 way fridge, queen size bunk, separate bathroom with vanity, hydraulic jacks, excellent condition. $3900. 385-8328.

VAN CONVERSION

1978 Dodge Maxi campervan, fully loaded, $11,900. Sun Coach Industries, 9284 160th ST., Surrey. 584-2202 anytime.

CAMPER SPECIAL, 1973 DATsun Pickup, dual wheels, custom V6 automatic, heavy duty springs, shocks and bumpers, radio, mag wheels. $2500 or best offer. 388-6228 days or 384-0076.

77-17' DODGE CHAMPION MOtorhome. Fridge, stove, heater, toilet, shower, sleeps 4. 11,700 miles. Ideal for travelling south for winter. Good buy at $13,800. 477-1627.

8½' VANGUARD CAMPER, INcluding heavy duty roof rack and ladder, with outboard motor brackets. Ideal for hunting and fishing, $2,000 firm. 478-2949.

1971 VW WESTPHALIA CAMPer van, pop top, fridge, sink, stove, sleeps 4-6, new rebuilt motor with less than 200 miles, 6 month guarantee, $4000. 479-6089.

BENDIX RV OWNERS INterested in joining Vancouver Island Bendix Club, for information phone after 6pm 385-3751 or 592-3818.

ZODIAC RV
SALES & SERVICE
474-2821 1080 GOLDSTREAM
LANGFORD

LIKE NEW IMPORT OKANAgan long box, sleeps 4, stove, ice box, heater, hydraulic jacks, $1600. 479-7643.

1973 27' TERRY, FULLY SELF contained, double bed, long dinette, immaculate condition, 383-4514.

GMC SECURITY MOTOR home, sleeps 6, double insulation, approx. 11,000 miles. $16,500 or closest offer. 598-2202.

OKANAGAN CAMPER 8', SUITable for import truck, hydraulic jack, very clean, $1000. Apply 500 Richmond Ave.

WE WILL BUY YOUR GOOD used Rec. Vehicle. Peden R.V. Ltd., 2855 Quesnel St., 386-3464.

1977 STARCRAFT HARD-TOP, sleeps 8, all extras, like new. $2750, 478-2326.

FOR RENT: 21' WINNEBAGO motorhome, available Oct. 28th on. 477-2704.

CAVEMAN CAMPERS
Corner of Keating X Rd. and Rajpur, 477-6524.

1974 WINNEBAGO GOOD CONdition, $15,900 or best offer, 748-9876.

RENT NEW DELUXE MOTORhome, $150 weekly, 6¢ km, 477-0968, 477-2333.

14' TRAILER, STOVE, OVEN, sink, antenna, closest offer to $750. Phone after 5, 595-1459.

HOLIDAY RAMBLER, PARK model, 35', nice tipout, asking $12,500. 385-5934.

VANGUARD CAMPER ON trailer, 8', $500 or nearest offer, 477-9488.

FIFTH WHEEL, LIKE NEW, will consider reasonable offers. 595-5224.

15' TRAVELAIRE, EXCELlent condition, toilet, electric brakes, sleeps 4, $1,775. 479-2304

WINNEBAGO BRAVE MOTOR home, open to offers. Must sell. 652-4696.

77 8' PILGRIM CAMPER, EXcellent condition, offers, 598-1040.

1973 CLASS A MOTORHOME, 25', new Michelins, 29,000 miles, 3600 Saanich rd. (at Vernon)

NEW '78-23' WINNEBAGO Brave. Roof air, cruise control, $26,000. Phone 652-5530.

DELUXE CANOPY — WITH OR without bunks, Boat rack. $325. 656-6545.

FOR RENT, VW HIGH-TOP camper, $110 per week, 595-4756 or 386-2613.

8½' HUSKY CAMPER, PROpane fridge, stove, oven, and furnace, asking $2200. 656-4810.

'78 9'6 FRONTIER DELUXE camper, fully equipped, take 8' camper in trade. 477-4185.

'73 MOTOR HOME, ROOF AIR, dual tanks for waste water and gas. New tires, $10,900. 478-4053.

NEW DELUXE 8' ALUMINUM canopy, light insulated. 1291 Garkil, 477-3562

CAMPER, OVEN, FURNACE, jacks, $2500. 652-3637

1965 FORD CAMPER.
382-6987

169 MOBILE HOMES AND PARKS

REPOSSESSION
NEW FLEETWOOD 14 WIDE
Last chance on this deluxe Tipout home! Over 1000 sq. ft.! Any written offer considered! To view call Buyright, 474-2154. D01927.

DELUXE AMBASSADOR
2 bdrm. and den, 1½ baths, beautiful location and landscaping. Adults only. Call Keith at 478-6434 or 478-0034. Admiral Homes Ltd., DL-0134438.

1974 24 X 52 THREE BEDROOM, mobile home, fenced backyard with small garden. 10 X 16 attached workshop. Concrete patio. Located in adult park. Phone 478-3147.

BEST BUY TODAY!
Nice 68x12 with fenced yard in gorgeous local park! Good Value $11,500. Buyright, 474-2154. D01927

169 MOBILE HOMES AND PARKS

TWO ACRES AND TWO MOBILES

Lovely semi-landscaped 2 acre property plus 2—2 bdrm large mobile homes just a short distance north of Mill Bay. Excellent potential estate or subdivide. Municipal water and hydro laid on. Vendors must move into town. Every consideration given to offers on asking price of $60,000.

OWN YOUR OWN CALL

G. WILLISCROFT 592-3100
National Trust 595-2121

24X44 FOUR SEASONS
As new, 2-bedroom, large living and dining room. All fixtures, nicely landscaped. Moving — must sell. $24,500
NEW 24X52 BRITTANY
2-bedroom, den, large living and dining area, nice location. All fixtures. $27,500
NEW 24X60 KNIGHT SQUIRE
2-bedroom, den, includes all major appliances, fireplace, carport, sundeck. $36,500

ALL LOCATED IN ADULT PARK
BOB'S MOBILE HOMES
25 CREASE 382-5647
D.L. 00414A

YOUR RESPONSE HAS BEEN SPECTACULAR

TWIN OAKS!

The ultimate in adult living only. 4 locations left, 5 min. to town. Everything near by. Mobile living at its best. Open daily 1-5 or view model homes in Langford at 2744 Spencer Rd. Daily till 8, Fri., Sat.; Sun till 6.
Buy Right Homes Ltd. 474-2154
DL01927

SPACES AVAILABLE IN CANADA'S FINEST ADULT PARK

NEW AND PRE OWNED HOMES FOR SALE.
Contact GORDONS MOBILE SALES LTD
3 miles South of Ladysmith on Isl Hghwy.
Phone 245-3946, DL00237A.

MOST QUIET SECLUDED SPOT IN SPECTACLE LAKE

LIKE NEW, 12X60 2 BR ATCO, metal shed, skirted, c/w deck
$11,900
Gordon's Mobile Sales Ltd
3 miles south of Ladysmith on the Island Hwy. Phone 245-3946.
DL 00237A

2 MONTHS FREE SPOT

Rental and fixed for 5 years. New 14x52 bdrm. furnished, $18,999. New same deluxe model, $19,899. New 24x52 D.W. 2 bedroom andfamily rm. ready to move in $31,900. Used Marlette, 12x56 in beautiful condition. $13,600. Woodlands DL.10972A. 478-1315 383-0705.

BETTER THAN A CONDOMINium. Mobile with over 1000 square feet. Living room with brick fireplace, patio doors, separate dining room, 2 double bedrooms, basement workshop, carport, garden etc. Fully furnished, quality furniture and wall to wall throughout. Many extras. Quiet adult park. 478-7965.

CALL NOW

Only a few large mobile home spaces left. Call anytime, 642-3502.

1977 14X64 MOBILE HOME, APpliances, utility shed, large porch. Located on double wide lot with garden area in Sooke. $18,000. 642-4687.

GOLDSTREAM
70 - 12x60 Tuxedo Manor, sundeck, cabanna, fenced yard, carpeted, all appliances, $16,000 o b o, after 5, 474-1860

1976 35' KIT COMPANION, park model, tip-out in living area for extra space. Furnished. Bathroom and large fridge. Like new. $7,000. 479-3049.

DOUBLE WIDE, LARGE LOT, 10 minutes from town. Pad rental, $50. All appliances. Shed, sunporch, offers on $26,000. 382-1262

FOR SALE OR RENT, 2-BEDroom mobile, situated in park close to Duncan. $8,000 or rent $220. Available December 1st. 652-4329, 652-2259.

REDUCED $2000
Gorgeous 24x52 with carport, workshop, 5 appl., fireplace, more! Buyright 474-2154. D01927

1979 14 WIDE ON BUS!
Beautiful treed lot, skirted, decked! Buyright, 474-2154, D01927.

NEAT OFFSET DOUBLE MObile in quiet adult park near bus, stores. Jacksons, 974 Goldstream, DL00044A.

3-BEDROOM 12X68 WITH 12X20 garage, two sundecks and porch on large fully-landscaped rented lot. $18,900. 743-9350.

PRICED FOR QUICK SALE, 12 x 60 mobile home, large private rental lot $11,500. 652-4856 after 2 PM

SMALL MOBILE HOME ON site in Fort Victoria trailer park, all offers considered. 477-5318 after 6pm.

1975 ESTATE, 3 BEDROOM, utility room, washer, dryer, furnished, large living room. $12,500. 642-3997

$12,500! WHAT A BUY!
Beautiful spacious setting! Repo. Buyright, 474-2154. D01927.

$3000 DOWN, COSY SPOTLESS 2 bedroom, single, all appliances. 478-7343

178 SUMMER HOMES, COTTAGES and RESORTS

ARIZONA RESORT

Limited space for weekly and monthly furnished rental during Nov., Dec., and early Jan. Enjoy golf, heated pool, complete recreational facilities, and Arizona's beautiful weather at preseason rates.
Call or write now for details. Fountain of the Sun, 8001 East Broadway, Mesa, Arizona 85208 Phone 602-832-2600 Ext. 29.

JOIN US NOW OR ANYTIME, comfortable 2 bedroom cottages. Prop your feet in front of our firelaces and relax. We specialzie in silence, no TV's or phones. St. Mary Lake Resort, RR #1 Ganges, B.C. 112-537-2832

190 ROOM and BOARD

RETIRED?

or just plain tired of shopping and cooking. Months rest? Permanent home? Recooperating? Our location and food is excellent.

INFORMATION 383-4164
GLENSHIELD HOTEL

ROOM AND BOARD IN EXCLUsive retirement home, private and sharing rooms. Reasonable rates. Banavern Manor, 914 St. Charles St., 595-3534.

ROOM AND FULL BOARD, 3 meals a day, $175, 386-6545.

193 ROOMS TO RENT

AVAILABLE IMMEDIATELY, from $100 including utilities, bed, table, chairs, hot plate, carpeted floors, Vic West area. Phone 384-5605.

COMFORTABLE ROOMS, CENtral location, TV lounge, reasonable weekly rates at The Kings Hotel. 570 Yates St. 388-0933

CLEAN, FURNISHED ROOM with Queen size bed, laundry and breakfast facilities for student or working man. 382-5939.

CLEAN FURNISHED ROOM, for working man, 652-1374 or 384-9622.

NICE ROOM, HOT PLATE, fridge. Private home. Darwin Ave., $105. 386-6283.

193 ROOMS TO RENT

DOMINION HOTEL

Rooms from $50 per week to $175 per mo. with TV and maid service at our full facility downtown hotel, close to all buses. 384-4136, 759 Yates St. Division of Wells Fargo.

LOW RATES

MAID SERVICE
rooms by day, week or month. Singles from $40. per week, $125. per month. The James Bay Inn, 270 Government St., 384-7151

QUIET HOME NEAR GENeral hospital with kitchen privileges; no drinking, man only, working or near retirement. Phone weekdays, after 5, 383-6506.

COMFORTABLE ROOM FOR man, sharing kitchen, bath, downtown area. 382-8375

STADACONA PARK, SUIT quiet student, private, $65, 595-5288

ROOM FOR RENT IMMEDIately in Colwood, $100 monthly. 478-6010 or 385-0719.

THE DOUGLAS HOTEL. SPEcial winter rates, $40-$55 weekly.

FURNISHED BEDROOM FOR rent, $85 month. 385-0058.

194 ROOMS WANTED

RETIRED DEAN IN EXCELlent health will work your garden in return for nice room. (No board). Victoria Press Box 457.

197 HOUSEKEEPING ROOMS TO RENT

SHAWNIGAN AREA, SELF-contained, bedsitting room suite on Koksilah River. Kitchen, washer, dryer. Suitable for single person or retired couple. $125. month plus services. 598-1218.

AVAILABLE IMMEDIATELY large furnished housekeeping room, stove, fridge, utilities included, for quiet responsible person, $110, 383-2054, 8-10 AM or 6-8 PM

CLEAN BEDSITTING ROOM with kitchenette, fridge and stove, wall to wall carpetting, furnished, utilities included. $125. 478-0915

HOUSEKEEPING UNIT, SUIT single male, Fernwood Pandora area, $98. Phone Manager, 385-4505

IDEAL ACCOMODATION FOR older quiet winter visitor or older quiet employed man. 239 Superior.

FURNISHED ROOM, UTILIties included, $65. Near stores, bus, park. Quiet woman, nonsmoker, 385-6217.

CENTRAL PARK AREA, FEmales only, everything supplied, stove, fridge, sink, reasonable to quiet person, 385-2354.

RITZ HOTEL—DOWNTOWN
Elevator service T.V. lounge
710 Fort St. 383-1021

JAMES BAY, $92. NEAR BUS, shops. Walk to park. Suit business woman or retired lady. 595-6588.

FAIRFIELD AREA, FURnished room with kitchenette, available immediately, 595-8008.

4IGHT HOUSEKEEPING room, $95. In town location, quiet gentleman. 382-8894.

ROOM TO RENT, 2593 VANCOUver st, rent $80, 384-3890.

200 APARTMENTS TO RENT UNFURNISHED

ONE BEDROOM, QUIET, clean, well controlled building, elevator and laundry facilities, drapes, carpet, stove, fridge, storage, balcony, cablevision, heat, water parking, close to shopping centre, bus, parks, Senior Citizens' Centre. Adults, no pets. 382-2221.

1 BDRM., $210

AVAILABLE DEC. 1
2790 CEDAR HILL RD.
Modern Block with shag carpets, free hot water, heat. Res. Mgr. Roy Jarvis, 386-6805. Goodwyn Management.

WATERFRONT

Admirals Rd. and Gorge area. Two bedroom Apartments from $230. Available Dec. 1st, 78. Sorry no pets. Rent includes heat, TV, drapes and parking. 385-0644, 382-0848.

FAIRFIELD

1 bedroom suite with balcony, very quiet, no children or pets, controlled entrance, elevator, wall to wall carpet, drapes and appliances, heat, cable and parking included. Phone 592-1754.

VIC WEST

1 bedroom apts. available, heat, cable, wall-to-wall, stove, fridge and drapes included. Ocean and mountain view. Small children welcome, no pets. From $185. Phone to view 386-9654.

LARGE 1-BEDROOM SUITE IN small clean apartment block. Large storage room in suite. Walking distance to town. Only adults that like quietness, comfort security need apply. No pets or children. Resident manager 383-3157 Between 5 and 9.

1-BDRM. $225

AVAILABLE IMMEDIATELY
New Block, 1037 Wychbury. Quiet street. Resident Manager, 388-4259, Goodwyn Management, 388-7923.

1 BDRM., $200

AVAILABLE IMMEDIATELY
855 Ellery, family-type block in Esquimalt, with excellent managers, 382-2942. Goodwyn Management.

YORK MANOR

JAMES BAY, BACHELOR AND 1 bedroom. Swirl pool, cable, heat, hot water, parking, 121 Rendall, phone 388-7226.
Creighton Property Management

CAIRN VILLA

Modern 1 and 2 bedroom, parklike setting off Old Esquimalt Rd. Heat, cablevision and parking. Mature adults only. Sorry, no pets. 383-3410.

ADULTS ONLY

Deluxe 1 bedroom suites with heat included, 5 minutes from downtown shopping. References required. No pets. 382-4650 between 9 am-8 pm.

1342 HILLSIDE

2 BR suite available Dec. 1. Ensuite washer and dryer. Mr. Ekels 388-6030.
CREIGHTON PROP. MGMT.
388-4422

SHORLINE APTS
105 Island Hwy. Available November 1st. Second floor 2 bedroom suite. Bright spacious living room, w-w, drapes, heat, cable. Quiet adult block. No pets. 479-6761

VISTA RENTALS
December 1st, Esquimalt, 1 bedroom, $179, $190, $194 includes heat, hot water, cable, wall-to-wall, parking, private entrance, near bus, child accepted, no pets, 382-3616 or 384-0445

NEAR WOODWARDS

Large one bedroom and bachelor suites in modern block from $170 including heat and cablevision. 382-0088

VILLA WEST APARTMENTS, 2 bedroom apartment $221.89, wall-to-wall carpet, patio, stove, fridge, heat, cablevision included, children welcome. 788 Dominion Rd. 385-9475.

AVAILABLE DECEMBER 1ST, fully contained, Langford area. 1 bedroom basement suite, quiet Working Couple or Person. All utilities included. $170. 478-7949 after 5 pm.

ESQUIMALT, TWO BEDROOM, $235. Vacant one bedrooms, seaviews, Adult, no pets. 477-8096.

200 APARTMENTS TO RENT UNFURNISHED

B B — BROWN BROS. on LANSHARD
"People Helping People"

BACHELOR SUITES

$156.25 Groton Manor, 550 Quadra St.
$143.25 London Flats, 1321 Broad St.
$171.25 Lord Essex, 240 Simco St.
$140.00 1010 Empress Ave.
$165.00 The Prince Charles Apts., 215/217/219/221 Gorge Rd. East, phone 382-8857.

ONE BEDROOM SUITES

$186.25 Antrim Cout, 2310 Quadra St.
$190.00 829 Admirals Rd.
$195.00 Campus Court, 1641-1643 McKenzie Ave.
$180.00 Chamberlain Walk, 1841 Oak Bay Ave.
$200.00 Charles Dickens, 243 Gorge Rd. East
$207.50 Continental House, 464 Lampson St.
$230.00 Dupont Villa, 345 Michigan St. (One plus Den)
$190.00 Ellery Apts., 837 Ellery St.
$210.00 Gordreau Apts., 129/131/135 Gorge Rd. East, pool, sauna, swirl pool.
$185.00 Hollyview Arms, 1180 View St.
$176.25 London Flats, 1321 Broad St.
$205.25 Lady Essex, 270 Simcoe St.
$208.21 Lord Michigan, 235 Michigan St.
$171.25 Lord Nelson, 1615 Belmont Ave.
$205.00 The Prine Charles Apts., 215/217/219/221 Gorge Rd. East, phone 382-8857.
$200.00 Redwood Park Apts., 155-157 Gorge Rd. East, pool, sauna, phone 384-2858.
$160.00 Regency Apts., 1975 Lee Ave.
$185.00 Skyline Apts., 2925 Qu'Appelle St.
$205.00 Thornwood Manor, 1028 Inverness Rd.
$125.00 Vista Royale, 1345 Pandora at Fernwood, swirl pool, sauna
$200.00 Wellington Manor, 1670 Fort St.

TWO BEDROOM SUITES

$222.28 Barrington Manor, 2174 Cadbora Bay Rd.
$225.00 Ellery Apts., 837 Ellery St.
$285.00 Gordreau Apts., 129/131/135 Gorge Rd. East, pool, sauna, swirl pool, heat.
$275.00 830 Pembroke
$295.00 The Prince Charles Apt., 215/217/219/221 Gorge Rd. East, phone 382-8857.
$315.00 Redwood Park Apts., 155-157 Gorge Rd. East, pool, sauna, phone 384-2858.

For more information call BROWN BROS. AGENCIES LTD. at 385-8771.

SEASPRAY

PROPERTIES LTD./ REALTOR
1911 Quadra St. 386-3124

"THE APARTMENT SPECIALISTS"

Fridge, stove, w/w carpets, drapes, laundry facilities, hot water, controlled entrance and outside parking, included in rent for the following:

BACHELORS

$165—946 Balmoral Ave.	383-2045
$180—3255 Quadra St.	383-9931
$170—1147 View	386-3124
$175—2622 Prior	386-3124

1-BEDROOM

$190—790 Dominion Rd.	388-9781
$200—1180 Fort St.	382-0822
$210—2902 Washington	386-2535
$209—925 Esq. Rd.	385-1908
$215—902 Caledonia	386-3124
$190—1015 Kings Rd.	383-0698
$195—55 Bay St.	383-7703
$195—980 Wordsley	382-5622
$215—1368 Pandora	382-1288
$170—540 Comerford	384-1577

2-BEDROOM

$260—3255 Quadra St.	383-9931
$250—790 Dominion	388-9781
$285—2860 Sooke Lake Rd. Townhouse	386-3124
$250—1180 Fort	382-0822

3 BEDROOM

$275—970 Woodhaul	386-3124

"LAUREL POINT"

HARBOUR FRONT LUXURY

REDUCED TO RENT

Spacious, 2 BR prestige condo. now for rent. These top quality apts. contain frost-free fridges, self-cleaning oven, dishwasher, en-suite washer and dryer, 2 full bathrooms, w-w carpeting, drapery and balconies. Facilities incl. its own clubroom, workshop, swimming pool, sauna, and underground parking.
VIEWING BY APPOINTMENT
KIM GILES 386-3124

BAYWOOD ARMS BELMONT MANOR

350-380 Belmont Rd.
(Colwood)

1 MTH FREE PETS AND CHILDREN WELCOME

1-BR. $190
2-BR. $240
To view Call: 474-2915 or 474-1694

"MOVING UP-ISLAND?"

Inquire about our TOWNHOUSES and Apartments in Port Alberni, Nanaimo, Port McNeill and Ladysmith.
Kim Giles 386-3124

VICTORIAN APT.

2111 SPRING RD.
One bedroom from $160. Parents with child welcome. Res. 382-6539

VIC WEST
Large 2 bedroom suite. Drapes, fridge, stove, cablevision and heat. 830 Craigflower Rd. Inquiries 478-0225.

LANGFORD LAKE AREA, 1220 Goldstream Ave., 2 bedroom apartment, fridge and stove included. $220. 478-1721 between 9-5 weekdays.

UNIQUE 2 BEDROOM APARTment, spacious livingroom area, wall to wall, drapes, heat, hot water, parking, lease, no pets. $259. 598-1145.

AVAILABLE NOV. 15TH AND Dec. 1st. Deluxe 2 bedroom apartments in Greenwood Manor, 1255 Verdier Ave. Brentwood $240. 652-1524 or 388-5123.

ADMIRAL SQUARE APARTments, 1315 Esquimalt Road. Two 2 bedrooms, one 1 bedroom available immediate occupancy. $200-$235. 388-9311.

CHARACTER HERITAGE house, 1270 Yates, one bedroom $201, private entrance, also $221. Bachelor $148. Heat included. Bus close. Some furniture. 477-8292.

1-BEDROOM APARTMENT, electric stove and fridge, automatic laundry, cablevision, adults only. Apply Suite 5, Fairhill Apts, 2705 Cook Street, $156.

LARGE CLEAN SELF CONtained 1 bedroom suite, private entrance, lots of parking, Couple, no pets. Langford Colwood. 478-3338.

GONZALES AREA, 2 BEDROOM suite, close to schools, stores, parks and beach. Child welcome. Utilities included. $275 per month. 592-9190.

MODERN ONE BEDROOM, large sitting and dining area, stove and fridge, cablevision, free laundry, $165 month. No children. 721-3084.

FAIRFIELD DISTRICT IN PRIvate home, tastefully decorated 1 bedroom, heat, furnished. Available December 1st, $225, 598-4618 after 5 pm.

200 APARTMENTS TO RENT UNFURNISHED

Treelane Estates

This time next month, you could be living in Victoria's most exciting apartment complex for as little as $275 a month. TREELANE ESTATES with its spectacular views across the Straits of Juan de Fuca, the Gorge and Malahat presents an entire new concept in interior design with color-co-ordinated kitchens and baths, brand-name appliances, quality broadloom and draperies.
The twin complex includes saunas, swirlpool, recreation and hobby rooms and expansive roof gardens complete with observation and entertainment lounge.
ONE-BEDROOM apartment homes begin at $275 per month, 2-bedrooms from $410. Townhouses from $305.
COME IN any day and see for yourself. Our hostesses will be pleased to show our fabulous complex.
103-105 GORGE RD.
OPEN HOUSE DAILY
MON.-THURS.—10 A.M.-9 p.m.
FRI.-SAT.-SUN.—NOON TO 5
388-5332
(No appointment necessary)
Concord

FAIR OAKS
3501 Savannah
(corner of Cloverdale and Savannah)
"Come view luxury living at an affordable price"
Spacious suites available
2 BDRM
$270.00-$315.00
2 BDRM & DEN
$330.00-$345.00
FEATURING
—W to W carpets
—30" appliances
—decorative tiles and fixtures
—controlled entrance
—elegant finishing
—sauna
Close to Shopping Centres, Bus Routes
No Children or Pets
TO VIEW:
MR. WALLACE
382-1155

KIM

Available for viewing, choice apartments with w-w carpets, drapes, etc., in quiet clean building. All have controlled entrances and resident managers.
404 DUNDAS. 384-1433
1 Bedroom from $200.
One suite available immediately
2533 DOWLER PL. 383-2337
1 bedroom from $190
2 bedroom from $260
1025 KINGS 383-7633
1 bedroom $210
1017 QUEENS 383-9780
1 bedroom from $200
Most suites available Dec. 1st. For further information phone Apt. Manager at number opposite building or Office at 386-3281. Sorry no pets allowed.

WESTMONT REALTY 1977 LTD 388-4434
639 CONSTANCE
Spacious, newly redecorated, 1 and 2-bdrm. suites. Utilities incl. $184 up. 382-7306.
1226 JOHNSON
Cozy, bright 1 and 2-bdrm. suites. Close to all amenities. Child welcome. 384-0132.
611 ADMIRALS
1 and 2 bdrm. suites. Central location. $195 up. Utilities incl. Child welcome. 388-4619.
CLOSE TO PARK
Luxurious 3-bdrm. Condo., 4 appliances, carpets, drapes, available Nov. 1/78. $365 per mon. 388-4434.

CLOVERDALE TOWNHOUSE COURT
991 CLOVERDALE
2-BEDROOM SUITES AND BACHELOR SUITES AVAILABLE
HEAT AND CABLE INC.
CHILDREN WELCOME
Open to View 12-7 p.m.
Contact Manager in Ste. 101
385-0814 or 385-0991
answering service
GREEN BANK DESIGNS LTD.

FAIRFIELD, ONE BEDROOM, fridge, and stove. Older home. $200. 383-8281

DELUXE 2 BEDROOM SUITE, Jubilee area, available December 1st, 592-1492.

TWO BEDROOM APARTMENT, $220.21 in quiet country. Available December 1st. 478-2623.

ONE OR TWO BEDROOMS, small pet welcome, Lampson St. 383-5641.

BASEMENT SUITE FOR RENT suitable for single person, $100. 382-2073.

ONE BEDROOM SUITE, $165 includes heat, cablevision. December 1st. 384-7924, 384-2772.

BACHELOR APARTMENT FOR rent, $140. 382-8845.

885 OLD ESQUIMALT RD. APT 1 bedroom, beautiful suite, $185; also corner suite $189. Mature adults, no pets. 477-7026 or 388-6949.

200 APARTMENTS TO RENT UNFURNISHED

WINDSOR COURT APTS.
252-254-258 Gorge Rd. E.
BRIGHT SPACIOUS APTS. HEAT INCLUDED. EXCEPTIONAL RECREATION FACILITIES.
Including:
50' Indoor swimming pool — saunas — swirlpool — squash court — tennis court — universal gym.
1 Bed. from—$215
2 Bed. from—$275
Adults only—no pets
For information or appointments please call Resident Managers:
Mr. and Mrs. Mundy 385-6075
Mrs. Pepperall Jr. 384-6305
Mrs. Pepperall Sr. 384-6103
Mr. John Johnston 386-3692
Office Mon.-Fri. 388-4555
MacArthur Park Estates

YOUR PLACE MANAGEMENT
1720 COOK ST. 388-7324

CAPSTAN COURT
630 Head St.
This is a quiet, adult building close to buses and shopping — A few suites available. Controlled entrance — Balconies, wall to wall.
Phone 386-0083

1366 HILLSIDE
2 bedroom condominium for rent! Available November 1st, large attractive units with a kitchen to delight the lady of the house! Quality carpet and drapery throughout, thermopane windows, close to shopping. For information call Mrs. Volk, 658-8855.

Century 21
WESTERN HOMES
1037 Cloverdale 386-3494
NOW RENTING
NEW
1-and 2-Bdrm. Suites in a luxurious apartment in a pleasant, central location. Plush carpets, unique design, balconies. Tillicum area. Avail. Nov. 15/78. Call 388-6314 for further info.

Luxury living, 1 Bed Condo. close to Uvic. Appliances, amenities. $275. Avail. now. Call 388-6314.

DARWAI
885 DUNSMUIR
Overlooking West Bay Marina, 1 bedroom from $195-$200. Includes drapes, wall-wall carpet. Heat cable and water. Please call 384-6352.
760 QUEENS
1 bedroom from $170. For information call 388-6659.
2630 COOK ST.
1 bachelor $147 includes heat and cable. For information call 386-3609.

CITY BORDER/FAIRFIELD. Near stores, hospital and town. Bachelors and 1-bdrm. avail now. Phone 384-9335.
OAK BAY. Extremely convenient 1-bdr. suites. Close to supermarket, stores, bus and rec. centre. Avail. Dec. 1. $165.00. Phone 384-9335.
DALLAS RD. — 1-BDRM. suite, w/w. Unobstructed view of water. Avail. Nov. 1, $300. Phone 384-9335.
JAMES BAY — 1-BDRM. APTS., in completely renovated (in and out) older Victorian block. Desireable for elderly tenants. Close to shops, bus, delightful walks, etc. Avail. now. $185, 384-9335.
WALKING DISTANCE TO TOWN — Well-kept older block. Hsk. rm. and bach. To view call 384-5830.
david burr ltd.
655 Fort St. 384-9335

SINCE 1887
Pemberton, Holmes Ltd.
1000 Gov't. St. 384-8124
ROCKHEIGHTS VILLA
742 LAMPSON STREET
Good sized apartments in elevated location, w/w carpet, drapes, heat, water, cable, parking, etc. Indoor heated swimming pool.
2 BEDROOM—$247.00
1 BEDROOM—$175.00
PEMBERTON, HOLMES LTD.
384-8124

STOP
Looking for a nice clean building and very reasonable rent? Our rent includes parking and, most important, your heat; a savings of $30 a month on your rent.
899 Craigflower
384-1101 384-6606
TOD-HACKETT CONSTRUCTION LTD.

Park Pacific
OFFERS
DELUXE OFFICE SPACE OUTSTANDING OPPORTUNITY TO LOCATE YOUR OFFICES WITH THE HUB OF COMMERCIAL ACTIVITY FOR LESS THAN YOU WOULD NORMALLY EXPECT. INCLUDES HEAT — WATER — UNDERGROUND PARKING SPACE.
AVAILABLE IMMEDIATELY.
$535.00 PER MO. HARBOUR TOWERS, 345 QUEBEC STREET, 385-2405.

VERDON MANOR
Has 2 bedroom suites available now, kids and pets O.K. 382-0332, 384-9793.

200 APARTMENTS TO RENT UNFURNISHED

C.P.M. RENTALS
(Complete Property Mgt.)
VALENCIA APTS.
660 Niagara St.
Studio Suite. Mature Adult only. Close to park and sea. Call Manager at 384-1525.
THE CHALET
1465 fort St.
Bach. and 1-BR from $165. Call Manager at 595-2529.
803 Esquimalt Rd.
CHILDREN WELCOME
One and Two-BR suites from $180. Call Manager at 385-9140.
(A Div. of D. F. Hanley & Assoc.)

QUALITERRA COURT
804 Esquimalt Rd.
SPACIOUS 3-BR. Family Suites From $300 Per Month
Close to schools and stores. Call Manager
Mr. MacDonald at 386-6296
Complete Property Management
(A Div. of D.F. Hanley & Assoc.)

YOUR PLACE MANAGEMENT
1720 COOK ST. 388-7324
CUBBON RENTALS
1035 NORTH PARK
1044 BALMORAL ST.
Available—for senior renters:
Bachelor $145.
One Bedroom $195.
Includes:
— billiard room, T.V. room, and games room
— one block from lower priced supermarket
— good management assured.
To View: Call manager, Mr. Watts, St. 408 at 385-0923. For pick up at your convenience call 388-7324.

PRIVATE BEACH
Condominium with private entry. Secluded adult oriented complex, 30 mins. from downtown Victoria. 3 units available from 1000 sq. ft. to 1300 sq. ft. 2-bedroom, 2-bathroom, Vacuflor, dishwasher, fridge and stove, $350-$395. Roscoe Developments Corp. 642-5254.

2 BDRM—$255
AVAILABLE IMMEDIATELY
1 BDRM—$210
AVAILABLE DEC. 1st
1010 McKENZIE
For appointment to view, phone Mr. and Mrs. Atkinson, experienced resident Managers, 479-1407. Goodwyn Management.

CAPTAIN'S WALK APT
1357 ESQUIMALT RD.
SENIOR CITIZENS DISCOUNT
1 bedrooms from $175
2 bedrooms from $245
Some with seaview
Free covered parking available
Close to shopping, bus at door
Phone resident manager at 385-9381.
SORRY NO PETS

LORD STANLEY MANOR
1350 Stanley Ave. Available Dec. 1st, one bedroom suites from $208, bachelor suites from $174. Includes wall to wall, drapes, heat, sauna, games room, parking. Quiet Adult Block. Close to bus. No pets. 595-4128.

$175
Craigflower-Tillicum area, deluxe 1 bedroom suite in modern building, heat, hot water, cable, parking, carpets, drapes, appliances, all found, handy to town and bus, no children or pets please, available November 5th, to view phone 388-6536.

HYBURY HOUSE
3868 SHELBOURNE
Bachelor 1 and 2 bedroom suites available includes swimming pool, sauna, jacuzzi, billiards, and free heat, 477-9601

WATERFRONT
Country resort setting. A carefully layed out smaller apt. 1 bedroom plus den. 7 steps from parking to private entry. $225 plus utilities of approx. $25. Roscoe Developments Corp. 642-5254.

ROCKLAND AVE
1200 sq. ft. of quiet luxury, newer condo. 2 bdrms, 2 bthrms apt. All appliances incl. washer, dryer, balcony, sauna, whirlpool, underground parking. $425 pm plus util, available Dec. 1st. Prefer lease. 384-6577

PEACE & QUIET BRENTWOOD BAY
A few choice 2-bedroom suites available now. From $250.00. Includes heat. Adults only. No pets. To view please call Resident Manager at 652-3437 or Oak Bay Realty 598-3321.

Waterfront Apts.
Absolute peace and quiet a priority, from $185. 3 only available. Roscoe Development Corp., 642-5254.

ESQUIMALT
Naden area, 1340 Sussex Street, phone 386-6652. One bedroom $194, two bedroom $260 includes heat, cablevision, parking, carpeting, drapes, appliances, sauna, swirl pool, resident manager, elevator.

TWO BDRM. SOOKE TOWNhouses, secluded large grounds but within walking distance of town. Children welcome. Rent to include heat, light, water if desired. From $250 pm. Immediate occupancy. Phone caretaker 642-4287 or British American Realty Ltd., 385-1431.

BACHELOR 1 AND 2 BEDROOM apartments, free parking, sauna, cable, games room, laundry facilities, very quiet, in Topaz Park, close to bus, theatre, shopping centre. 385-1557.

SUITES FOR RENT
Condominium Colwood area, three bedroom available immediately. Rental $295 p.m. Caretaker 474-2714 British American Realty Ltd. 385-1431.

TWO BEDROOM CHARACTER suite, two fireplaces, large kitchen with nook and sun porch, excellent location to shopping, bus and ocean. $325 per month. Working people. 595-3888 after 5.

AVAILABLE FAIRFIELD, quiet 1 bedroom suite, for elderly person. Near park and shopping. $130, heat, light included. Share bathroom, no pets. 1032 Oliphant, call evenings, 383-8385.

200 APARTMENTS TO RENT UNFURNISHED

Convenient
Orangewood Manor
4026 Quadra St.
Attractive 2 BR Suites
Immediate Occupancy
Indoor Pool
Sauna/Workshop
Laundry—Each Floor
MANAGER—479-0603
CONCORD

Downtown Location
Quiet walk-up building. Centrally located. 2 bedroom, $190. Bachelor at $130. Available immediately.
Quadra-Cook
Large and bright 1 bedroom suite, available Dec 1st. in smaller building. All corner suites and all facilities available near by. $195. For further information call Oracle Property Management, 388-7813 or 388-7523.

VILLAGE GREEN APTS.
384-1955, 383-1912
We have bachelor, one and two bedroom apartments and townhouses available for your immediate occupancy. Managers suite, 14-119 Croft St.

MAPLEWOOD GREEN
3255 COOK
Bachelor 1 and 2 bdrm suite available. Including, swimming pool, suana, billards and free heat.
382-0815 or 385-0045.

WATERFRONT
Seagate, 707 Esquimalt Rd., on Victoria's Harbour waterfront with a very large indoor heated swimming pool and hydro therapy pool. Mature adults only, no pets, available Dec. 1, large 1 bedroom suite, $224.50, also 2-bedroom waterfront suite, $296.50. Resident Manager, 383-1731 or 388-6100. Diamond Developments Ltd.

LUXURY
2 bdrm, 2 bathroom suite, overlooking pool at Laurel Point, rent includes all conveniences as well as access to games room, sauna, etc. For further details please call 477-0073.

LANGFORD-COLWOOD AREA, large 2 bedroom, near schools, shopping and transportaton. $221. 478-4109.

ESQUIMALT, 3-BEDROOM apartment, close to schools, shopping, bus, 1 or 2 children welcome. No pets. 478-8906.

ONE BEDROOMS $200, BACHELORS $175. Children welcome. Available now. 2136 Ridge Road, 383-8813.

ONE BEDROOM BASEMENT apartment, Vic West, private entrance, suits single working girl, $150 a month, 384-9534.

ONE BEDROOM APARTMENT Rockland area, $180 per month. Call Don at 598-6255 4-6 pm. Realspan Properties Ltd.

ESQUIMALT AREA, LARGE bright 1-bedroom suite, $199 per month. Fridge, stove, heat included. 382-1127.

1100 HILLSIDE, 1-BEDROOM, December 1st. No children, no pets. $160. Phone 385-2481, 9 to 10:30 am.

1 BEDROOM. HARBOUR VIEW, beside park, pool, sauna, $260 plus parking. 386-0354 weekends and evenings. Day 478-8357.

1 BEDROOM, SELF CONtained apartment in small block, fridge, stove, suit lady, close to Jubilee, $135. 598-7853.

BACHELOR SUITES, AVAILable now and Nov.15. Hillside-Quadra. 383-8804.

ONE BEDROOM OCEAN VIEW apartment, $215 per month. 174 Bushby.

LARGE 1 BEDROOM SUITE, close to town, $200 including all utilities. 384-9206.

DELUXE 1 BEDROOM, AVAILable immediately, utilities included, 384-2021 days, 658-8246

SPACIOUS BACHELOR SUITE Fernwood, Pandora area, $159. Phone Manager, 385-4505

CLEAN 1 BEDROOM APT, $150, 1322 Broad Street, not suitable for children or pets, 386-3928

FORT NEAR ST. CHARLES, bachelor, heat, hot water, parking, lease, no pets. $169. 598-1145

201 APARTMENTS TO RENT FURNISHED

BEDROOM PLUS DEN INcludes heat, pool, sauna, etc. December 1st for 3 months. Mt. Tolmie Apartments. Adults. $269 a month. 592-7525.

FAIRFIELD
Available Nov 15th, 1 bedroom suite, quiet, mature adults only. $165 including heat, cable, carport available, no pets. 479-6761.

NEAR UVIC, FURNISHED ONE bedroom suite, all utilities, kitchen utensils and linen supplied, $225. Available December 1st. 477-5455.

$105
Bachelor suite, small block, Kings-Quadra. 385-0471.

NICE BACHELOR SUITES, weekly and monthly rates, phones, colour TV, laundrymats, close to shopping center. 386-2481

GORGE AREA, 3 ROOM SUITE, fireplace, garage, heated, use of laundry. Married couple with references, $225, 382-2725

VIEW ROYAL 2 BEDROOM cottage, $240. Also student suite $99. Both include all utilities, adults. 479-8112.

OCEAN MANOR
1 bedroom and bachelor suite for rent, fully furnished, including color TV and dishwasher plus maid service. 388-7818.

FURNISHED BACHELOR suite for rent, $145 per month, everything included, James Bay area. 385-1789 after 12.

THUNDERBIRD MOTEL, suites to rent by week or month, 384-0632

1-BEDROOM, $165 AND UP. ALL utilities included, Pine Motel. 341 Island Hwy.

ONE BEDROOM UPPER suite, heat and water included. Esquimalt area. 382-4398

MODERN NICELY FURnished 1 bedroom suite, $225. Pandora Ave. 656-6844.

FURNISHED BACHELOR suite, includes linens and utilities, share bathroom. 595-1146

ONE BEDROOM APARTMENT in fourplex, $185. 821 Queens, 598-2625.

ONE BEDROOM, QUALITY furnished suite, linen, dishes etc. References. 598-1625

BEACON HILL-CHARACTER studio, bedroom, sunny, quiet. $195. Everything. 592-7606.

201 APARTMENTS TO RENT FURNISHED

MONTHLY
WEEKLY
DAILY
Adjacent to Parliament Buildings on quiet street. Fully furnished one bedroom suites. Phones (no charge for local calls), colour TV, saunas, pool, games room, coin laundry, utilities.
THE ROYAL SCOT INN
425 QUEBEC ST.
PHONE 388-5463

CRAIGFLOWER MOTEL
On Gorge waterway, offers deluxe bachelor and 1-bedroom suites at special winter rates. All the comforts of home. Completely furnished with maid service and laundromat on premises. Call 388-7861.
Concord

MAYFAIR COURT
Well furnished, modern bachelor Apt., across from Mayfair Shopping Centre, quiet surrounding, Laundry, elevator, heat, cable, water, parking, linen, dishes and TV included. Short and long term rent; $230-$250. 650 Speed Ave., 388-7337.

RIGHT DOWNTOWN
All brand new. Singles, doubles, family unit with kitchens, 1 bedroom suites with kitchenettes. All have color TV and free phones. Your room is quiet. Full facilities. All under one roof. Weekly or monthly rates. Reasonable. Royal Olympic Hotel, 642 Johnson-388-5513

DELUXE ACCOMMODATION
Furnished bachelor and 1-bedroom suites. Maid service, answering service. Indoor heated pool, cocktail lounge, saunas, coffee shop, dining room, laundry, colored cable TV. "No pets." Coachman Inn, 229 Gorge Rd. E. Phone 388-6611.

DELUXE ACCOMMODATION
Furnished bachelor and 1-bedroom suites. Colored TV, dining room, laundry, indoor pool, hydro pool, saunas, lounge, maid service answering service. No Pets. Canterbury Inn, 310 Gorge Road. Phone 382-2151.

HARTNELL HOUSE
1204 YATES ST.
Daily, weekly and monthly rates available. Modern apartment building, close to city center. Spacious units. Fully equipped. Children and pets welcome.
383-0742 or 386-2812

JAMES BAY—117 SUPERIOR
Close Fisherman's Wharf. Newly renovated building. Twin bedroom apartment. 1 single bedroom apartment with galley kitchen and livingroom. Adults. $263.-$213. 388-5464 page 753 or 479-7984.

ROYAL VICTORIAN MOTEL
Weekly and monthly rates, large units, some 1 and 2 bedrooms from $180 per month and $55 per week. Please call 385-5771.

FREE
Private accomodation available in lovely Rockland home in exchange for light housekeeping duties for business man. 598-1705.

ONE BEDROOM ESQUIMALT, quiet, clean, well controlled building. Colour tv, etc. Heat, water, cable, parking included. Near shopping, bus, Rec centre. Adults only, no pets. $265. 384-8220.

PART-FURNISHED 1-BDRM. Condominium off Quadra near Theatre and shopping. Suit single girl. Option to purchase on good terms (eves. 477-7750).
BOWDEN REALTY 383-5524

FULLY FURNISHED 1 BEDroom suites, color TV, Queen bed. Maid service. Pool, sauna, swirl pool, elevator, laundromat. Oxford Castle Inn; 133 Gorge Rd. East. 388-6431.

VISTA RENTALS
Available now, large 2 bedroom, $310, includes new furniture, drapes, wall-to-wall, heat, hot water, cable, private entrance, to landscaped courtyard, 382-3616

DUTCHMAN INN
Deluxe bachelor suites, day or week. Laundromat, phones, colour TV, kitchens. 386-7557 Rock Bay, Gorge

ROOMY, DELUXE SUITES; full kitchen, all utensils and linen, low weekly and monthly rates. Daffodil Inn, 680 Garbally Rd. 386-8351.

202 FURNITURE TO RENT

MAIS
FURNITURE and APPLIANCES
RENT
COLOR or BLACK—WHITE TVs
FURNITURE—APPLIANCES
MICROWAVE OVEN
at PENNIES per DAY
1821 COOK
385-2435

STANDARD FURNITURE
Three Rooms from $40 per month
Immediate Delivery
382-5111 737 Yates St.

CAMOSUN
FURNITURE RENTAL
Month to Month
Piece or group
Immediate Delivery
833 Yates 383-3655

203 APARTMENTS WANTED

RESPONSIBLE COUPLE looking for 2 bedroom suite in house for December, reasonable rent, prefer Fairfield/Oak Bay area. 595-8913.

BIRTHRIGHT PREGNANCY Counselling Service needs an office or one bedroom apartment near downtown area. Can you help us? call 477-2064 or 479-5391

2 QUIET NON-SMOKING PROfessional females want sunny one or two bedroom apartment, fireplace. 386-0954.

IMMEDIATELY. BUSINESS Couple desires spacious two bedroom ensuite, condo-apartment. Beacon Hill Park area. 592-2740.

QUIET YOUNG PROFESSIONal woman, non-smoker, would like suite in Shawnigan Lake or Duncan area. 386-2036

IMMEDIATELY, SUNNY ONE bedroom character suite in Fairfield for working man. 592-2929

1 BEDROOM, QUIET OLDER block, Fairfield-Beacon Hill area, Nov 15, 384-7837.

204 SHARED ACCOMMODATIONS

FREE
Private accomodation available in lovely Rockland home in exchange for light housekeeping duties for business man. 598-1705.

QUIET RESIDENTIAL HOME to share. Complete use of all household facilties including two fireplaces, rumpus room, washer, dryer, large backyard. Suitable for working man $115/month, 592-1556 Tom

SHARE HOUSE-WITH TIBEtan lama and housekeeper in Fairfield, large private front room, Call Margaret, 385-2478 before 4 or 385-4828 after 8:30 pm. and weekends.

CLEAN, FURNISHED ROOM available in shared house immediately, $130 per month. 384-6809.

WILMOT PL. ASHRAM
One room available immediately. Meditator, vegetarian, nonsmoker only. 592-4738 evenings.

LARGE 1½ ROOMS, QUIET, SEcluded, $140. 479-0134.

204 SHARED ACCOMMODATIONS

FAIRFIELD. ROOM AVAILable in co-operative household with option to rent or buy. 388-9778.

BEAUTIFUL CHARACTER home, with fireplace, view of Gorge Park. Has a large room for rent $125. 383-9352.

SPACIOUS 2 BEDROOM DUplex, James Bay, female, between 25-35. 382-0562.

FEMALE 25 WISHES SAME TO share two bedroom apartment, Fernwood rd. 598-7433.

WANTED-MATURE PERSON over 24 years to share furnished house with two others. 385-4824.

WORKING PERSON OR STUdent to share furnished house. $125 Phone 388-5608, before 3 pm.

LADY WITH FURNISHED apartment will share with older-lady. 383-0689.

ROOM TO RENT IN LARGE house, washer and dryer, $100 a month. 592-6281, Tim.

206 DUPLEXES TO RENT

JAMES BAY
Attractive, new, 2 bdrm townhouses on two levels. Contemporary design. 2 only available for rent at $350. p.m. or lease or low down payment to purchase.

FAIRFIELD
Immediate occupancy. Cosy 1 bdrm duplex, close to beach, includes fridge, stove and all utilities. $225. p.m.
Phone Audrey at PAC-WEST International Real Estate Brokers Inc. 388-6161 (24 hrs.)

CAREY-GLANFORD AREA, near new 1 bedroom lower suite, bright, spacious living room and kitchen, large closets, wall-to-wall, stove, fridge, washer, dryer, heat and all utilities included, no pets, quiet tenants preferred, $290. 479-8414 or 383-1304.

AVAILABLE DECEMBER 1ST side by side duplex, 3 bedrooms, living room carpeted, 1½ baths and yard. Burnside area. $300 per month plus utilities. 384-5524 between 9 and 5, after 5 till 9, 384-9663.

3 BEDROOM DUPLEX, IN James Bay, features huge private sundeck, fireplace, sunken bedrooms, w.w. throughout. Suit professional couple. $380 per month. 383-6671.

$175
Half sxs duplex, 1 BR, LR with FP, large kitchen. 842 Seven Oaks Rd. December 1st. 385-0795.

DECEMBER 1ST. 1 BEDROOM, bright, high with view, redecorated, suit responsible person or married couple, $215. 388-9942, 598-4060.

SIDE BY SIDE DUPLEX FOR rent, Lakehill area, 3 bedrooms, 2 bathrooms, living room, dining room, carpetted throughout, $390. 477-9839

TWO BEDROOM FOR RESPONsible persons, heat, fridge and stove included, no pets, 2500 Quadra and Bay. $275 per month. 384-4435 after 6 pm.

BEACH DRIVE-WILLOWS area, upper 2 bedroom suite, $185 per month, quiet mature person or couple, sorry no children or pets, 592-3241.

OAK BAY 2 BEDROOM DUplex, fridge, stove. Garden. Suit retired couple. References. $350. 598-1354 after 5pm

FAIRFIELD, 2 BEDROOM lower duplex, available December 1st. Heat and hydro included, $340 per month. 598-1727.

SIDE BY SIDE DUPLEX, OVER 1300 sq. ft., 3 bedrooms, 1½ baths, fireplace, sundeck, large yard. 478-7504.

OFF JACKLIN RD. UPPER spacious 3 bedroom, stove, and fridge, allow 2 children, no pet. $315 a month. 478-5260.

ONE MONTH FREE RENT TO approved tennant. 2 year old, 3 bedroom duplex on quiet Colwood st. $350 monthly. 479-5629.

FAIRFIELD, 2 BEDROOMS, SxS, fireplace, full basement, garage, extra room downstairs, fridge, stove, $330. Available December 1st, 385-4789.

$265. SIDE BY SIDE LARGE 2 bedroom, carpets, fireplace, fridge, dining and utility room, 479-6718.

SHELBOURNE, COSY 2 BEDroom, side, fireplace, basement, garage. $320. 592-0738.

3-BEDROOM, 2 BATHROOMS, suitable for two sharing. $450. Rockheights area. 384-6276.

NEWER, 3 BEDROOM SIDE BY side, wall to wall, fireplace, large fenced yard. 478-8218.

3 BEDROOM, KITCHEN, SITting room, dining room, fridge and stove. $275. 386-0846.

ONE BEDROOM DUPLEX, OIL stove and fridge included. Langford area. 478-2509.

LARGE ONE BEDROOM suite, waterfront, $350 including utilities. 598-8134

FAIRFIELD, UPPER 1 BEDroom duplex, heat and hydro included, $240 per month. 598-1727.

2-BEDROOM LOWER DUPLEX in Colwood. No pets. 478-2215.

210 HOUSES TO RENT UNFURNISHED

ACREAGE
Available immediately, modern, 3 bedroom basement home off West Saanich Road, $399 per month. 598-7689.

SINGLES OR COUPLES WELcome, sorry no children or pets, 2-bedroom, fridge, stove, washer, dryer, curtains, carpets included. No fireplace. Gorge area. Available immediately. $315. 384-8694.

2 BEDROOMS ESQUIMALT area, fenced yard, children and pets welcome. $375. 477-8321 or 592-4056 5-7 pm

NICE 2 BEDROOM, FULL basement, fireplace, quiet area, available November 15 1950 Ashgrove Street, $350. 592-1606.

3 BEDROOM HOUSE FOR rent in Esquimalt, large living room, 2 fireplaces, large basement, $375 per month, 478-7122.

SHELBOURNE PLAZA AREA. 4 bedrooms, fireplace, dining room, wall to wall, garage, fenced. $398. 478-5319.

MOBILE HOME LANNON Creek Park, Sooke, $250 per month. 479-6780.

OAK BAY-UNIVERSITY — 3 bedrooms, 1½ baths. Rec room, $530. Leverton Rlty. 385-8012

ESQUIMALT, OLDER, 4 BEDrooms, oil stove, $325. Phone evenings 658-5978.

SAANICH, 2 BEDROOM, large lot. Mairi at 386-8187, weekdays, 7-8.

OAK BAY EXECUTIVE, LOVEly view, three bedrooms, available immediately. $575. 658-8968

K MART AREA, DECEMBER 1st. $245. Older 2 bedroom house, 721-3589.

HOME WITH CHARACTER, 3 bedrooms, stove, fridge, fireplace, Happy Valley Rd. Available Dec. 1st. $300. 478-0245.

2 BEDROOM PLUS FAMILY room, fridge, stove, Dec. 1st. $298 per month. 385-4855 after 5.

THREE BEDROOMS, WALL TO wall, fireplace, big lot, $365. Saanich. 474-2710

FOR RENT SMALL HOME, OAK Bay, no pets, $300. Available Dec. 1st. Victoria Press Box 461.

OLDER FOUR BEDROOM, Sooke, oil heat, $300 per month, immediate. 385-6187

3 BEDROOM, JAMES BAY, OIL heat, stove, fridge, vacant, 595-3913.

4 BEDROOM, OAK BAY, QUIET street, available November 15th, $425. 592-0848.

210 HOUSES TO RENT UNFURNISHED

WESTMONT REALTY 1977 LTD 388-4434
DELUXE TOWNHOUSE
$450 per month. Brand new, two-bedroom townhouse in country setting. Can be leased with option to purchase. For complete details contact:
388-4434 RICK KINNIS 477-9394
478 WEBB COLWOOD
Modern 3-bedrm. home, fireplace, nice yard. Cozy, private in-law suite in basement. 388-4434.
COLWOOD
1 — 2-bdrm. newly decorated upper duplex. Large carpeted living and dining room. On quiet cul-de-sac. Avail. Nov. 1. 388-4434.

IMMEDIATE OCCUPANCY
SIDNEY
One year lease available on lovely split-level home. 2 bathrooms, rec room with wet bar, 4th bdrm or office and workshop. $450 p.m.
COOK and QUADRA
2 bdrm, full bsmt, LR with F/P, sep D.R., fridge and stove included. $340. p.m.
Phone Audrey at PAC-WEST International Real Estate Brokers Inc. 388-6161 (24 hrs.)

DELUXE 3-bdrm TOWNHOUSE
MORNINGSIDE WEST GORDON HEAD AREA
1½ Bathrooms $360
2½ Bathrooms $375
Exceptional sound proofing. Low cost oil heating. W-W carpets, full basement, elec. fireplace, free water and cablevision, washer, dryer, fridge and stove in each unit. Available Dec. 1.
Phone Mr. or Mrs. Turner for viewing 477-3481
Viewings 9 a.m.-6 p.m.
Byron Price and Assoc. Ltd.
385-2458

Century 21
WESTERN HOMES
1037 Cloverdale 386-3494
Brentwood, 3 bdrm., fridge, stove. Avail. now, $350.
Call 388-6314 for more info. on the above.

BROWN BROS. on LANSHARD
"PEOPLE HELPING People"
FOR FURTHER INFORMATION CALL BROWN BROS. AGENCIES LTD. AT 385-8771.

IMMEDIATE OCCUPANCY
SIDNEY
One year lease available on lovely split-level home. 2 bathrooms, rec room with wet bar, 4th bdrm or office and workshop. $450 p.m.
Phone Audrey at PAC-WEST International Real Estate Brokers Inc. 388-6161 (24 hrs.)

17 MILES FROM VICTORIA, older style house in attractive setting, Trout stream through grounds, no steps, sheltered veranda, living room with Franklin stove, oil heat. 4 other rooms plus kitchen with dinette area, laundry room, new washer and dryer. Garage and workshop. Rent negotiable with willingness and ability to maintain its grounds. Older retired people preferred. Victoria Press box 421

CENTRAL SAANICH 3-BR, 1½ baths. Two children accepted. No pets. Close to Saan. Peninsula Hospital. No Fridge or range. One to two yr. lease possible. $375.00 per month. Call M. Gearing at 477-7284.
Complete Property Management
(A Div. of D.F. Hanley & Assoc.)

$51,000 FIRM
Retirement bungalow in Oak Bay. Two bedrooms, large kitchen and living room with fireplace, utility room washer and dryer, stove and fridge, carpets and drapes, electric heat, hobby room, new wiring and plumbing. Open House Sunday 1-6 pm, 2044 Milton. 598-2665

BOAT MOORAGE
at your back door. Magnificent view of the Sooke Harbour, 2 bedrooms, 2 bathrooms, fireplace, Vacuflo, dishwasher, fridge, stove, parking. Our last townhouse unit, $385. Roscoe Development Corp. 642-5254.

2-BEDROOM, 2 BATHROOMS, 7-year-old home, plumbed for washer and dryer, wall-to-wall carpeting, indirect lighting, acorn fireplace. ⅓-acre, well-secluded, overlooking Kemp Lake (5 mins. from Sooke). Available December 1st. Call 642-3954, days or 642-3807, eves.

DELUXE TOWNHOUSE, 1400 sq. ft. Gordon Head. Quiet end unit in parklike setting. 3 bedroom, 1½ bath. Walkin closet. Den with fireplace. Separate diningroom. Decorated. Fridge and stove. Double carport. $395. 477-0881.

HOUSE AND HOBBY FARM for rent, 2½ acres with fruit trees and barn, 4 bedrooms, fridge, stove and drapes, well kept. Asking $475 per month. Drive by 7841 Lochside Dr. Saanichton. Phone Canada Trust, 382-8111.

NEW EXECUTIVE HOUSE FOR responsible family, 3 bedrooms, 2½ baths, den, family room, double garage. Rockland-Fairfield area. References required. $650 per month. 477-5163 for appointment to view.

EXCELLENT 2 BEDROOM townhouse for rent, James Bay. Over 1400 sq ft. Private parking, large sundeck, built in vacuum system, wall to wall carpeting. $360 per month. Phone 382-2622, after 6 383-7648.

RENT OR RENT TO PURchase. 3 bedroom, 1½ baths (extras). Langford townhouse. Close to schools and shopping. 478-8273 or 479-1073.

PARTLY FURNISHED 2-BEDroom waterfront home with good beach on Pender Island. $150.00 month. Suitable for retired couple without animals. 112-629-3339.

DECEMBER 1ST, SOUTH OAK Bay, 2 bedroom, den, basement, near sea, park, school, suit married couple, baby O.K. references. $400, 598-2962, 598-4060

OAK BAY VILLAGE, 3 BEDroom, living room, dining room, full basement, washer, dryer. Spotless. $440 per month. 652-3756.

ALL ELECTRIC, TWO BEDroom cottage, in Langford, close to shopping facilities. Elderly persons only. No pets. 478-6663 after 5pm

GORDON HEAD, MT. DOUG, 4 bedroom, 1 full and 2 ½ baths, family room, separate dining and living room, $550 per month. 477-2832 or 388-6275 pager 880.

NORTH SAANICH, NEW 3 BEDroom, 1½ baths, full basement, floor to ceiling fireplace, wall to wall carpet throughout. $425. 656-2608 or 656-1402 or 385-9580.

ARDMORE-$450-3 BEDROOM home, den, family room, extras available, mid december for 7-8 months. 656-3707.

SALT SPRING BEACH COTtage, one bedroom partially furnished, fireplace, carport, nice garden. $275. 112-653-4237.

210 HOUSES TO RENT UNFURNISHED

THREE BEDROOM MODERN bungalow of 1,370 sq. ft. on Pat Bay Highway. With views of the Islands. Lot 2.6 acres. Suitable for cultivation or grazing. $400 per month. Call Royal Trust 388-4311.

5 BEDROOM OLDER HOME; Gordon Head, with porches and seaview, 3 bathrooms, $500 per month. Available Dec 1st, references please. Interviews after Nov 13th, Victoria Press Box 453.

2 BEDROOM COUNTRY HOME, wall to wall carpet, fridge and stove, large garage. Close to schools and shopping center, bus service. Sorry, no pets. Available immediately, $350 per month. 479-6221.

Sooke, 3 B.R., no bsmt. large workshop and garden area. Greenhouse and cold storage shed. Excellent accommodation. $350 mo. Available now.
J.H. WHITTOME & CO. LTD.

EXECUTIVE 2/3 BEDROOM home, available immediately. 2½ baths, entertainment size living and dining area, quiet, secluded area close-in. Appointments 385-4227.

ESQUIMALT-AVAILALE NOV. 15, 2 bedroom home, hardwood floors, fireplace, stove, fridge, extra plumbing, culdesac street, close to sea, must maintain garden, no pets, rent $395. 384-4695.

AVAILABLE DECEMBER 1ST, 2-bedroom, living room with fireplace, den, dining room, large lot. Maplewood area. $385 per month. References required. No singles. 477-1300.

SUNNY 3 BEDROOM TOWNhouse, with basement at Passmore Place, stove, fridge and wall to wall, Dec 1st, $350 monthly. Call 382-4218 or evenings, 598-7273.

NICELY REDECORATED, 2 bedroom, workshop and appliances. Near Bus, shopping and Esquimalt Rec center. $375. Child, pet ok. References please. 598-4020.

TOWN 'N COUNTRY — SMALL 2 BDRM compact character family style home. Quiet street. Fenced back garden. Available Dec. 1st. $300. 384-9335.

BROADMEAD AREA - LUXURIous home, 2½ baths, 4 bedrooms, 3 fireplaces, den, family room, games room, available immediately. $800. 658-1079.

211 HOUSES TO RENT FURNISHED

RENT OR LEASE. VERY COSY home, close to schools, shopping centre. Clean and well kept. 2½ bedrooms, fireplace, drapes, fridge, stove, washer, dryer, garden, carport, full basement. Tattersall Drive. Referencesrequired. $425 month. 383-8350, 592-9633.

2 BEDROOM 1½ BATHS, COMpletely furnished, luxury condominium, swimming pool, sauna; games room, ground floor with lovely garden view $535 388-6876

3 BEDROOM OAK BAY EXECUtive home. Quiet area. 1st January-31st March. Elderly couple, non smokers. Rent $325 plus utilities, 592-3754.

12X63' MOBILE WITH 8X7' ADdition and carport in quiet park in Goldstream. $250 per month, 478-9229 between 5-8pm. after Nov.6th.

2 BEDROOMS, SUITABLE FOR one or two retired couples. No pets, 383-0992.

ALL TOLD 3,4,5 MONTHS? EXecutive Retirement home. $425 per month. 479-4979.

212 HOUSES WANTED TO RENT

EXECUTIVE AND FAMILY from overseas, two mature well-behaved teenagers, are looking for a well kept 3 bedroom home, Cordova Bay South to Oak Bay area, from January 1st. Maximum $450 per month. Please phone 478-1912.

WANTED TO RENT WITH OPtion to buy, 3 bedroom, 1½ baths, rumpus room, some seclusion if possible. Rockheights, Fairfield, Colwood, Metchosin area. Excellent references. 478-0510 after 6pm

TWO RESPONSIBLE WOMEN each with a baby require house by December 1. Ideally, older well maintained, in quiet neighborhood, excellent references. 477-6662 at supper hour.

TWO RESPONSIBLE WORKING women need two to three bedroom, character house or duplex, centrally located, preferably with fireplace. $300-$400, December 1 386-0073, 385-6960

QUIET FAIRFIELD HOUSE wanted to rent by professional man and family. Non-smokers, responsible, references. 598-6181 afternoons or evenings.

RESPONSIBLE FAMILY OF four, wish to rent semi furnished house in Saanich area for the winter. please call 112-335-2674 collect

PROFESSIONAL COUPLE needs two bedroom house, Langford, Saanich or Brentwood area with fireplace and shower, reasonable rent. Phone 474-1037.

WORKING MOTHER WITH 8 year daughter needs quiet country cottage for January 1st. References, reasonable rent, 384-6493.

2 RESPONSIBLE COUPLES seeking 4 bedroom, older home. 1½ baths, fireplace for December 1st. Call 384-1860.

YOUNG, PROFESSIONAL woman looking for small cottage or house in or near Victoria, reasonable rent. 383-0273.

RESPONSIBLE WORKING couple, non-smokers, seek 2 bedroom house or duplex, Colwood-Langford area. 474-1826, 478-5677.

COUPLE LOOKING FOR NICE house, Jan. 1st, under $250. 382-7388

COUPLE WITH BABY REquire house, December 1st, caretaker references, 383-5264.

WOMAN WITH CHILD WANTS two bedroom home Sidney area immediately. 652-1840.

YOUNG RESPONSIBLE WORKing couple seeking cozy, clean, 1 or 2 bedroom house. 383-8081.

215 HALLS, WAREHOUSES STORES and OFFICES TO RENT

3141 NAPIER LANE
4500 sq. ft. manufacturing warehouse, plus 1800 sq. ft. office space for lease. 388-4631 or 479-5919.

DUNCAN
New warehousing, up to 8,000 sq ft available November 1st. Manufacturing or warehousing. Call 746-4032 or 748-9438.

BIRTHRIGHT PREGNANCY Counselling Service needs an office or one bedroom apartment near downtown area. Can you help us? call 477-2064 or 479-5391

NEWLY DECORATED JAMES Bay auditorium with stage, 1200 sq. ft., available evenings and weekends. 658-8968 after 4 pm.

THREE STUDIO OFFICE-space to rent. $50 each per month, Hillside, Rock Bay location. 384-2323, 383-5710

HERITAGE BUILDING, OFfice space, Fort St. 650 sq ft to 1300 sq ft. Decorate to suit, 656-5909.

APPROX. 1,200 SQ. FT. IN 2,000 block Douglas, $600 per month. 384-9865, 385-7751.

FOR LEASE OFFICE RETAIL or warehouse space. Phone 388-9181.

COMMERCIAL PLACE FOR rent. For more information, phone 383-7073, after 4 pm.

STUDIO, PART TIME, 1,000 feet, central. Dancenergy, 1322 A Government Street. 384-3841

JUBILEE AREA, 500 FEET storage space, 385-1484.

215 HALLS, WAREHOUSES STORES and OFFICES TO RENT

SEASPRAY PROPERTIES LTD./ REALTOR
1911 QUADRA 386-3124
OFFICES:
610 FORT ST. — 1100 sq. ft. Fully partitioned space $630 mo.
OLD TOWN-HARBOUR AREA — 800 sq. ft. executive suite. 2 priv. offices plus 2 parking spaces — $625 mo. all inclusive.
CORE AREA — 2200 sq. ft. Old brick, elevator, attractive space, parking available.
QUADRA & McKENZIE — 1010 sq. ft. new space air-cond., elevator — will finish to suit. On-site parking.
M-W CENTRE — 2614 Bridge St. Offices from $80 mo. all-inclusive.
RETAIL/STOREFRONT
3400 DOUGLAS — 1750 or 2300 sq. ft. high traffic exposure.
SIDNEY — 9756 3rd St. — 6000 sq. ft. Two Street frontages, paved parking.
M-W CENTRE — 2614 Bridge St. from 600 sq. ft.
STADACONA CENTRE — Oak Bay Junction from 700 sq. ft. Join our fast growing list of tenants in this unique complex. Choose from FORT or PANDORA frontage!
WAREHOUSE
M-W CENTRE — 2614 Bridge St. 4500 sq. ft. full high space; very secure.
MINI WAREHOUSE — from 322 sq. ft. @ $105 mo.
626 ESQUIMALT RD. — 1200 sq. ft. modules lease at $400 mo. or purchase from $48,000.
R. D. LAW 386-3124

YOUR PLACE MANAGEMENT
1720 COOK ST. 388-7324
YOUR PLACE MANAGEMENT
1. Prime ground floor medical-commercial space up to 1,000 sq. ft. in this attractive, new building — air conditioning, covered parking, close to town. Lease includes heat and hydro. $8.00 per sq. ft.
Location — 1022 Pandora Avenue.
2. Independent? New office located in executive-designed air-conditioned building with large exterior sign — attractive reception area, secretarial and photocopying services available.
Location — 1720 Cook Street
CALL 388-7324

BROWN BROS. on LANSHARD
1006 FORT STREET
3000 SQUARE FEET PRIME OFFICE SPACE
Good parking, air-conditioned, excellent co-tenants.
For further information call Brown Bros. Agencies at 385-8771.

WAREHOUSE
3500-16,000 Sq. Ft.
AVAIL. MAR. 1, '79.
Near new concrete block building at 834 Devonshire Rd. including approx. 2000 sq. ft. etc. Office, 4 washrooms, 7 large overhead doors, deck loading, will accommodate 45' trailers, 20' ceiling, fenced in for security, drive-up ramp for trucks into warehouse, plenty of parking, heated. For more information please call 477-6621.

$5.50 per sq. ft.
For this luxury, air conditioned, ultra modern, office space, with these outstanding features.
-Lots of free parking at the door
-on main thoroughfare in business section
-fully carpeted and panelled
-2500 sq. ft. or we will make into 2 units of 1250 sq. ft. each.
-long term lease is desired
-available Dec. 1. 1978.
Call Mr. Hamilton 388-5154 to view

OFFICE SPACE
APPROX. 2850 SQ. FT.
AMPLE PARKING
Three office spaces, approx. 950 sq. ft. each, $400 per month or $1200 per month for all three offices. Location is close to Town & Country Shopping Centre. For complete details contact:
388-4434 RICK KINNIS 477-9394
WESTMONT REALTY (1977) LTD.

BRENTWOOD VILLAGE SQUARE
898 sq. ft. of retail commercial store available Sept. 1st. Superior shopping complex in heart of Brentwood Village. 3-year lease. Mr. Don Munro, Victoria Realty Ltd. 386-3585 or 477-1705.

FOR LEASE
Up to 5000 sq. ft. of valuable retail or office space on busy thoroughfare in Langford. Ideal for restuarant, take-out, grocery and hardware. In areas of 200 to 1500 sq. ft. Call owner 388-5464 Pager 379. Will take option to purchase.

OFFICE-RETAIL
3,000 square feet ground floor space with on site parking. Suitable for professionals-Doctors, Dentists. Of interest to Credit Unions and Real Estate offices. Also zoned for retail sales. Oak Steet-Town and Country area. Phone 386-1336, 388-7511.

RETAIL STORE OR OFFICE space, excellent for street or foot traffic, prime location in downtown Colwood, 890 sqaure feet in Westgate Centre, will build to suit, reasonable rent. Samoth Corporation, 388-5123.

RETAIL OR OFFICE
Ground floor commercial space in a busy Esquimalt shopping square. Approx. 1200 sq. ft. Please call 388-5543. Concord.

COMMERCIAL SPACE TO rent, excellent location, suitable for office or storage, telephone answering or inventory control available. Rent reasonable, call 385-8212.

OFFICE SPACE. APPROX 1,000 sq ft of renovated office space, including 4 private offices and a vault. Good parking. Just a few blocks from town. $400 per month. Call 382-4218.

233 MORTGAGE LOANS AND INSURANCE

PROBLEM SOLVED
Do you have a mortgage or agreement that you would prefer to turn into cash? Quick decisions. Problem mortgages purchased, top prices.
Rae InvestRAE INVESTMENTS LTD. 388-7891
Mr. Green 479-1475.

MORTGAGES
1st and 2nd Mortgage loans handled quickly and efficiently with flexible terms and payout privileges.
P. R. BROWN & SONS LTD.
762 Fort St. 385-3435

MONEY $$$$ MONEY
For mortgages . . . Quick, courteous, confidential Service. Call Don MacGillivray.
Glengarry Rlty. 479-7138

233 MORTGAGE LOANS AND INSURANCE

MORTGAGE LOANS TO $25,000

Your House is good for more this fall.

Cash in on the increased value of your home - with a Beneficial Homeowner Loan.

Its a great way to buy the big things you want to buy today.

No brokerage fee - competitive rates urban and rural properties.

Telephone Mr. R. Nielson at 382-8261.

BENEFICIAL REALTY LTD.
727 Johnson Street
Victoria

SINCE 1887
Pemberton, Holmes Ltd.
1000 Gov't. St. 384-8124

$?$?$?$?$?$?$?$?
NEED MONEY
to
BUY OR FINANCE A HOME?
Ask us to solve your problem.
WE FEATURE:
LOW RATES
FLEXIBLE TERMS
LOW COSTS
FAST SERVICE
NO LOCK IN
NO PENALTIES
CALL
Richard Holmes Howard Clark
384-8124
YOU WILL NOT BE DISAPPOINTED

MORTGAGE NEEDS

Low Cost Residential and Commercial mortgage finacing available. If you have tried to obtain a conventional mortgage and were turned down due to credit problems, or not enough equity in your property we may be able to help.
Courtesy to fellow brokers
CALL
CLIFF JOHNSON
382-8215
First Victoria Fianancial Corp.

1st AND 2nd MORTGAGE LOANS

SOOKE—GULF ISLANDS
SHAWNIGAN—DUNCAN
UP-ISLAND—MAINLAND

We specialize in Land and Land Development Mortgages

Existing Mortgages Bought

Call Mr. Dauglas Hawkes Collect
384-7128 (after hours 477-9544)
DOULGAS HAWKES LTD.
990 BLANSHARD ST.

Funds available immediately for 1st and 2nd mortgages. Contact:
david burr ltd.
655 FORT ST. 384-9335

PRIVATE PARTY WILL BUY, or make, or hypothecate second mortgages, one or two year term. No points or brokerage fees. 477-4439

SMITH DOBSON ESTATES
MORGAGE FUNDS AVAILABLE
384-1424 388-5464 pager 610

234 MORTGAGES FOR SALE

WE PAY CASH FOR MORTGAGES and agreements. If you have a mortgage or an agreement for which you are collecting payments but would like to sell your equity for cash, please phone Mr. Eric Charman, 385-9765. CHARMAN PACIFIC REALTY LTD., 608 Broughton Street (across from Eaton's Parkade).

1ST MORTGAGE INVESTMENTS 1-3 year term. Please call Mr. Douglas Hawkes at Douglas Hawkes Ltd., 990 Blanshard St., 384-7128.

235 WANTED TO BORROW

Require $5,000 2nd Mortgage. Short term. Well secured. CHRIS GREIG 478-5953 or 386-6164, CASTLE PROPERTIES.

LAND DEVELOPER REquires 2nd mortgage funds 18% interest. Call Glenview Developments, 478-5583, 478-1974 nights.

240 BUSINESS OPPORTUNITIES

BE YOUR OWN BOSS

Health food store with good returns, nice, modern, clean, perfect family business. Asking $18,000.
FRANK SALE
382-9191 BUS PAGER 738
IRENE VAN
382-9191 BUS. RES. 592-9194
THE PERMANENT

EXCELLENT OPPORTUNITY for a beauty salon business in conjunction with your own home. An excellent family home with all amenities close by. Business volume could be developed to handle the investment. Financing can be arranged for qualified buyer. All offers considered on asking price of $69,900 as vendors transferred to mainland.
GORDON WILLISCROFT
592-3100
National Trust 595-2121

EUROPEAN DELI

In the heart of Victoria ½ blk. off Douglas. Showing excellent revenue and lease. Information to qualified purchaser.
THE ZIEGLERS
384-8075-Pgr. 310
Seaspray Properties Ltd. 595-3151

THRIVING 60 SEAT RESTAURANT

In fast growing area. Gross $72,000. Lease $195 month. Dining room licence ideal family operation. Excellent return. Offers to $50,000. Chicken Out Restaurant, 2257 So. Island Highway, Campbell River, B.C.

RESTAURANT

Prime Cowichan Bay waterfront location. Liquor licence and living accommodation available. Seats 40 but could be doubled. Negotiable terms.
Lynn Holmes 388-6275 Pager 315
LANDMARK PROPERTIES LTD.

PIZZA PARLOUR

Growing business with great potential. Good lease until July 1981, in new out of town shopping plaza. Figures available to interested parties. Contact.
DEREK WICK 595-2062
Royal Trust 384-8001

FOR SALE BY OWNER, unique Y-assemble-yourself furniture business. Sales are direct to the public, this business can be purchased for invoice cost of stock. Owner has too many interest and would like to sell. Favourable rental terms on premises. Victoria Press Box 429

240 BUSINESS OPPORTUNITIES

DANCLAIR DEVELOPMENTS LTD.

Maximum return on your business dollar. Check out Saanichton new air conditioned business and professional centre ready to open your business in time for Christmas sales rush. Large local clientle with no competition for miles.
Opportunity for:
Professionals — Auto Supply
Travel Agent — Hardware
Insurance — Sporting Goods
Stationery — Appliances
Barber — Pets and Grooming
Stereo Shop — Toy and Hobby
Or your specialty

For further information call
652-3202 Frank Csinos 652-1141
388-6275 Pager 2826
Seaboard Properties Ltd.
7173 West Saanich Rd.,
Brentwood Bay, B.C.

TAX PROBLEMS?

Are you looking for that end of the year answer? Would you like a solid investment in a growing neighbourhood? Find out more about a small complex Townhouse development available now by calling MARJ NAPPER or MARKIE MUNN at 598-3321 anytime.

SOOKE

Land in the Village. Over two acres. Excellent holding property. Must be sold. Offers on $72,000. Let us have your offer. RALPH NEWTON-WHITE or PHYLLIS COUTTS @ 598-3321.
JACK MEARS
OAK BAY REALTY LTD.

40-ACRE GEMSTONE CLAIM

Little Fort, N. Thompson
Just the thing for that retiring rockhound. Gemstone wholesales at $1.36 to $3.00 per lb. so with tons of Picture Agate and Jadite, how could you go wrong at $22,000. Also close by on 2.97 acres is a near new 16'x24' Post and Beam cabin for $20,000. Wow! What a combination.
Wally Peterson 477-7766
Adeline Nichol 477-8562
Capital City Realty Ltd.
388-7557

BE YOUR OWN BOSS

Terrific investment in purchasing this toy and hobby shop business. Located in busy shopping centre. Annual Gross Sales in excess of $49,000 and could easily be doubled. Vendor may stay with business until purchaser familiar with all aspects. A bargain at $30,000.00.
ALBAN BOWES 479-5693 or 384-8124
PEMBERTON, HOMES LTD.
1000 Government St.

BE YOUR OWN BOSS

Terrific investment in purchasing this toy and hobby shop business. Located in busy shopping centre. Annual gross sales in excess of $49,000 and could easily be doubled. Vendor may stay with business until purchaser familiar with all aspects. A bargain at $30,000.
ALBAN BOWES
479-5693 or 384-8124
PEMBERTON, HOLMES LTD.
1000 Government St.

Corner Grocery! $59,000!!

Price includes Business, Goodwill, Fixtures, Land zoned C-1. Building includes 3-bedrm. living quarters . , . Stock at invoice. DICK JAMES, 385-2481, 592-2139.
Swinerton, Stewart Clark Ltd.
REALTY WORLD

Corner Grocery! $59,000!!

Price includes Business, Goodwill, Fixtures, Land zoned Cl. Building includes 3-bedrm. living quarters . . . Stock at invoice. DICK JAMES 385-2481, 592-2139.
Swinerton Stewart Clark Ltd.
REALTY WORLD

Well Established SEAFOOD AND POULTRY SHOP

-Easy man-wife operation
-No experience necessary, owners will train
-No processing, clean work
-In Victoria's largest shopping complex
-This is a genuine opportunity
-Price $66,000
595-2213 Mrs. Feldman 477-1995

AN OPPORTUNITY TO EARN UP TO $50,000 PER YEAR. SHORT WORK WEEK WITH A franchise in the world's largest and cleanest mobile power cleaning service. Capital required $40,000. No triflers. Write-include phone number to Victoria Press Box 468

PARTNER WANTED FOR SPEcialty bake shop, must be experienced baker and have small amount of capital. Apply in complete confidence to Victoria Press Box 470.

ANYONE INTERESTED IN operating a thriving beer bottle business and second hand shop, prime location. Victoria Press Box 425.

GULF ISLAND VARIETY store. Gifts, plants, groceries, room for expansion Excellent potential. R.R. #1 Port Washington, B.C. 629-3411 Pender Island.

FAMILY RESTAURANT
Sales over $200,000, excellent profit and lease, day operation, closed sundays, 748-8996, evenings.

PRIVATE SALE, GROCERY store. Good size. Well stocked, $20,000 plus stock. 658 Burnside Rd. West.

WANT TO BUY PRIVATE PERsonal care home with 15-40 beds in Victoria. Please call 383-3924 from 10-5 pm. weekdays.

241 BUSINESS OPPORTUNITIES WANTED

WANTED
Small business or distributorship, perferably construction oriented. Bruce Davenport. 592-0995.

INVESTORS "MUST SELL"
Key property in future development area.
MARGARET WILSON
388-7557 383-4569
Capital City Realty Ltd.

BEAUTY SALON
OR BARBER SHOP
OR COFFEE SHOP
All information confidential
VICTORIA PRESS BOX 464.

244 REVENUE PROPERTY

DON'T WAIT FOR YOUR RETURN

Approx. 6480 square feet of R-3-2 property near Beacon Hill Park. Present revunue consists of 5 rentals producing a net income of approx. 10.4 per cent.

$84,000

EXCLUSIVE
Michael Burr
Bus. 384-9335 Res. 595-2165
david burr ltd.

244 REVENUE PROPERTY

Cedric Steele Realty Ltd.
388-6258

JAMES BAY 64 SUITES $1,150,000

Built 1972. Gross income $145,250. Located at 121 Rendall St.

RETAIL WAREHOUSE 18,000 SQ. FT. $675,000

Absolute net income $71,100 per yr.

5 STORE SHOPPING CENTRE $335,000

Net income aprox. $32,600. p.a.

All above are in excellent locations. For details call
GERRY FINNIGAN
388-6258 383-4739

$9,000 Down

Fairfield
This low down-payment could escalate you into either of these two fine Fairfield converted revenue properties. One at $119,000 the other at $134,900. Both have excellent gross income. Vendors will carry 2nd. Trades will also be considered.

Smith, Dobson Estates Ltd.
384-1424 388-5464 Pager 610

Selkirk 4 Suiter

Newer type building all 1 bedroom suites almost no maintenance over 14,000 sq. ft. of land. $79,500. FREDDY STARKE 386-6164 479-3866. CASTLE PROPERTIES.

Gorge 4 Suites $79,500

Well maintained building in popular area all large suites. Building has full basement and large attic ideal situation for live in owner. For more info phone FREDDY STARKE 386-6164 or 479-3866 Castle Properties Ltd.

FAIRFIELD

5 suite character style apartment building close to Beacon Hill Park and downtown all self contained suites in good condition. Stucco exterior. Asking $104,900, excellent revenue for more information call FREDDY STARKE 386-6164 ofr 479-3866 Castle Properties.

ROCKLAND HERITAGE HOUSE 14 RENTALS

ONLY $165,000
A Victoria landmark, now heritage zoned, now providing an extremely good income grossing approx. $26,000 per year. 3 floors plus basement. Walking distance to downtown. All units have own water supply with sinks. Only minor changes required to convert main floor to deluxe owners' residence. ML 36840. For more information, please call
CLIFF ANDERSON
477-3994 384-8124
PEMBERTON, HOLMES LTD.
1000 Government St. 384-8124

BB BROWN BROS. on LANSHARD
"People Helping People"

ATTRACTIVE SxS DUPLEX

Here's a beauty — each side has L-rm. with fireplace and R-H, dining area, 3 bedrms, all wall-to-wall carpeting, 1½ baths, convenient kitchen with utility rm. off, plumbed and wired. Double carport each side. Offered at $82,900. MLS 35610.
DOUG LAWSON 595-2486
or 385-8771 (anytime)

MODERN DUPLEX

In area of executive homes close to University within walking distance to all schools. 3 bedrooms on each side, impressive entrance, basement partly finished, attractively landscaped large grounds. Immediate occupancy. This rare find is offered for $107,000. MLS 36192.
OLGA ZACHARY 592-2265

OAK BAY BORDER

2 bedroom, SxS duplex. Double lot. Only $64,500. MLS 34227.
OLGA ZACHARY
595-1535 592-2265
BOORMAN INVESTMENT CO. LTD.
2045 CADBORO BAY RD.

SIDE X SIDE $69,900

Modern beautifully maintained building on a quiet cul-de-sac in the best part of Colwood. Each suite has 2 bedrms on the main floor and partially developed basements that could be extra bedrooms, living area or suites. Strata titling is also a possibility. 75 x 100 lot with carports, extra parking and views. MLS. Call me now!
GLENN NICHOLLS
598-5144 598-7689
T. L. Mann & Associates Ltd.

FAIRFIELD! REVENUE!

If you're looking for a solid investment for the future, I've got the solution for you! Located in prime Fairfield, this stately 5-suiter is loaded with character and is showing an excellent return. Phone me now for further information about how YOU can purchase this property. Asking price is $79,900. MLS 35971.
GRAYDON HOOKER
386-2111 598-2186
MONTREAL TRUST COMPANY

INVESTMENT — REDEVELOPMENT OR HOLDING SIDNEY

3 lots. Currently residential. Very close to downtown core. One lot has a 3-B.R. rented home. Good possibility of rezoning to commercial. Lots average 50x100. Total land area about 15,000 sq. ft. $96,900. Existing financing may be assumed.
CALL JOHN HOLMS at 386-7521.
BOORMAN INVESTMENT CO. LTD., 612 FORT ST.

8% FINANCING

Modern Concrete Block, 28 suites, separate manager's residence, central Duncan, grossing $62,700 p.a. Asking $449,000. $100,000 down will handle. Effective rate on financng balance 7.95%. ML 35940. For detail call:
HERB McDANNOLD
382-9191 RES. 384-6768
THE PERMANENT

244 REVENUE PROPERTY

12 SUITES $25,000 GROSS $210,000

Excellent terms available to purchase this modern, well-located block. A really good producer. Statement with L.S. Please call RONALD WAY 598-3852 or 595-3151.
Seaspray Properties Ltd.

DUPLEX $54,900

Attractive, bright and well-kept 2 bedroom plus full basement main floor suite. Full self-contained, separate entrance, 1 bedroom up. Close to town and bus route. Owner to restucco exterior prior to sale. Priced for quick sale. Ideal "live-in and rent one half" situation.
KENT MACLEOD
385-7721 595-4273
GARDNER REALTY LTD.

PRICE REDUCTION REVENUE

SOLID OLDER HOME WITH 3 RENTAL UNITS — GOOD OPPORTUNITY TO SAVE BY RENTING AS FAMILY UNIT WITH POTENTIAL OF INCREASING VALUE. ZONED M2. PRICED TO SELL AT $52,500. BILL PALFREY, 386-7545, 598-4210.

TAXMAN BLUES?

Reduce those taxes by investing in this 2-year-old 7-unit Townhouse with its registered 10% Capital Cost Allowance Certificate. Since the townhouses are all strata-titled you can buy one, two or all seven and shelter your taxable income with the advantages the capital cost allowance offers. For complete information Ph. Jim Webber at 382-7276 or 658-5977 (res.). Town & Country Realty Ltd.

FAIRFIELD

Duplex plus bachelor suite. Up and down duplex with 3 BR suite on main — 1 BR up, plus bachelor suite in basement. Laundry room, appliances. Suites all in good condition — requires little T.L.C. on the outside. ASKING $75,000. BRING YOUR OFFER, TRADES ON CONDOS CONSIDERED.
385-7721 BRIAN COUTTS 598-2405
GARDNER REALTY LTD.

SXS DUPLEX

Buy this duplex for investment or live on one side and rent the other side to help make mortgage payments. Each side 2 bdrm. on main plus one side has self contained in-law-suite in daylight basement. Reasonably priced at $79,900. Trades considered. MLS.
388-4434 BILL SIDHU 477-5382
WESTMONT REALTY (1977) LTD.

Revenue Centrally Located

5 1-bedroom light-housekeeping mostly spacious. Shows reasonable return. Handy to stores, services and transportation. Asking $64,500. MLS. Please call: LYLE WICKS, 477-5151, 385-2481.
Swinerton, Stewart Clark Ltd.
REALTY WORLD

21 SUITES

5 yr old easy care apartment showing good return. Fully rented with rents stationery for past 2 years. Mainly large 2 BR's.
BRUCE BATEMAN
477-0141 384-2827
THE PERMANENT

JUBILEE

2 rooming houses and residence on adjoining property. 24,000 sq. ft. Fully rented. Can be rezoned R-J. Will sell individually or as package. Call
RALPH KELLER
598-5144 388-4076
T. L. Mann & Associates Ltd.

APARTMENT BLOCK 30 SUITES

All in good condition 4-2 bedroom, 24 one bedrooms and 2 bachelors. Only $16,250.00 per suite. FULL PRICE $490,000.00. Call HAROLD WARE, CASTLE PROPERTIES LTD. office 386-6164 or res. 385-1580.

OLDER DUPLEX

Corner lot. Ideal holding property. Corner of Cloverdale and Seymour.
MARGARET WILSON
388-7557 383-4569
Capital City Realty Ltd.

1978 TAX SHELTER
Small townhouse rental project to start construction November. Large front-end write off available and C.C.A. Construction and management guarantees. 656-1455

SEVEN BACHELOR SUITES completely furnished, renovated professionally in lower Fairfield. Gross income $12,000 approximately $60,000 mortgage. Asking $94,900. 595-8008 or 598-7637.

BY OWNER, 8 UNIT REVENUE property, gross over $12,000, only $6000 down. All trades considered. 478-0915

FIVE SUITE APARTMENT block, city, close in, easy care lot. Full basement. $68,000. $20,000 will handle. 479-5151.

245 REVENUE PROPERTIES WANTED

Purchaser Wants Apartment Buildings

Up to 10 years old OAK BAY, FAIRFIELD, JAMES BAY 40-120 Suites has all cash or cash to mortgage. Quick decision. If you have such a building and are thinking of selling please Call SHANE BEFURT 386-6164 or 479-0010 CASTLE PROPERTIES LTD.

DUPLEXPERT

I have sold a considerable number of duplex and other revenue properties from $35,000 to $180,000. If you wish to purchase or if you wish to sell, call me for an experienced market evaluation.
GLENN NICHOLLS
598-5144 598-7689
T.L. Mann & Associates Ltd.

SMALL REVENUE PROPERTY must have CCA certificate, phone 384-0521

247 COMMERCIAL OR INDUSTRIAL PROPERTIES

STRATA TITLE OFFICE $45,000

Ground floor office in fast expanding area. Approx 1000 sq. ft. JACK MEARS 598-3321.
JACK MEARS
OAK BAY REALTY LTD.

Ready for Christmas

Time to get ready for Christmas business in this home decor and copperware business Douglas and Pandora location. Try your offer on $8,900 plus stock. FREDDY STARKE 386-6164 or 479-3866. CASTLE PROPERTIES.

8400 SQ. FT. ZONED GENERAL COMMERCIAL WITH USABLE HOUSE. LOCATED MILSTREAM-GOLDSTREAM AREA WITH GOOD EXPOSURE. ASKING $62,500 — WILL CONSIDER TRADES. GORDON STEVENSON 479-7692. BRITISH AMERICAN REALTY LTD. 385-1431.

247 COMMERCIAL OR INDUSTRIAL PROPERTIES

B.C. LAND AND INSURANCE AGENCY LTD.

OLD BRICK FRONT

This fine building has five private carpeted offices, nice reception area two washrooms and a two bedroom rental suite at rear. In an area of ample off street parking, high traffic count, and good density shopping. Flexible terms with reasonable low down payment.
Price $89,900

STUCCO & GLASS

Vendor has made other plans. Selling his near new 2500 sq. ft. building located at one of the most travelled intersections. It's really trim and could well suite doctors or other professions, as well, if exposure and easy access to other area and parking is your need, please phone for details.
Asking $145,000

M1 PROPERTY

Very broad zoning to suit almost any industry. Over a third of an acre. All fenced. High ceiling building, easily adopted to many uses, could be enlarged as required. On MEH lease until April 30, 1979.
Price $210,000
WALLLY HELLIESEN
388-5555

COMMERCIAL PROPERTIES

ATTRACTIVE FAMILY BUSINESS NEAR DUNCAN.
Grocery store, gas sales, auto repair and living accommodation in area of steady growth, business shows good annual increases in profits and there is excellent potential for further increases. Post office operation maybe included. Asking $95,000 plus stock at valuation.

DUNCAN AREA

4.59 Acres zoned comprehensive development near T.C. Highway and new Lake Cowichan Highway, Municipal water, asking $58,000.

For further details on any of these listings contact:
Lisa Madigan 746-6990
Pat Dougan 748-4566
Tom Burdge 743-9398
Malahat Realty Ltd. 743-5525

"SAVE YOUR INCOME"

Recently released to the market from a large block of real estate holdings; this excellent residential apartment building with part main floor commercial space will save those high taxable incomes tens of thousands of dollars each year (class 32 asset) The building incorporates, for a limited period of time, an assisted rental program by the British Columbia Department of Housing and the Central Mortgage & Housing Corporation. Seven blocks to city centre. Asking $1,300,000. ($1,000,000 mortgage is subject to approval.) For more pertinent information please call.
SIMON FLETT
382-9191 BUS. RES. 592-7451
THE PERMANENT

Commercial Building

Excellent traffic exposure on this near new building consisting of 2500 sq. ft. on the main plus 900 ft. of basement. Suitable for retail offices, servicing etc. ASKING $145,000. Contact Bill Kozak at 386-6164 res 642-3709 or on pager 388-6275 #2880. CASTLE PROPERTIES LTD.

LAKE COWICHAN RESORT

Beautiful south exposure waterfront with excellent moorage docks and boat ramp. 10 rental units with separate retail concession and marine gas outlet. MLS $139,900.
DON BECKNER
386-2111 386-0588
MONTREAL TRUST

COMMERCIAL LOT 800 BLOCK YATES 40x120

388-4434 ARNOLD MARR 477-6233
Westmont Realty (1977) Ltd.

Victoria Commercial

2 corner properties in Victoria — one includes 5 retail premises well leased, the other 4 retail outlets and 7 residential apartments. $350,000 and $315,000 respectively. Call Michael Burr.
david burr ltd.
Res. 595-2165 384-9335

VALUABLE LAND

4800 sq. ft. in center of Victoria business district. Owner will lease back land, bldgs. and business. Terms can be negotiated on bldg. and leaseback. Asking $150,000. Call 388-4434 anytime, ask for I.G. LIDSTONE 477-0982 WESTMOUNT REALTY (1977) LTD.

LIGHT INDUSTRIAL ZONED

2 bdrm house, with full bsmt. Located in industrial park area. Approximately 25,000 sq. ft. Priced at $110,000. Open to offers. MLS36782.
LOLA CLARK 658-5877
National Trust 595-2121

PRIME COMMERCIAL

DEVELOPMENT LOCATION. Colwood Business area with a total of 1.2 acres $250,000. Exclusive with LARRY LINEHAM 595-0134. National Trust, 595-2121.

FOR SALE, RENT OR LEASE with option of purchase, older 3 bedroom, living and dining room, oil heat, full basement, Langford, light industrial. 478-4575.

29 SUITE APARTMENT, ONE and two bedrooms, gross $77,500, no vacancies. Full price $545,000. 112-723-9781.

250 HOUSES FOR SALE

IN-LAW SUITE 956 DUNN $71,900.

Off Saanich Rd., Park like grounds, lovely view, lot 60X240, 2 or 3 bedroom ranch style home with complete large 1½ bedroom lower suite. Close to shopping, you have to come right up to appreciate the property. No agents please. Phone 385-0719.

REDUCED TO $77,500.
Delightfully different, Mansard Style Gordon Head 3 bedroom style, offering 3 patios, 2 bathrooms plus 3rd roughed in in basement, 2 fireplaces, within easy walking distance to schools, UVic and Racquet Club — 2276 Edgelow off Gordon Head Rd. MLS. Call Herb Hodgson 382-3835 or Len Thomas Sr. 478-6058, Douglas Hawkes Ltd. 384-7128.

HOME PLUS INCOME
FULL PRICE ONLY $39,500
2561 SHELBOURNE ST.
Large kitchen, living rm. with fireplace, one bedroom, laundry room, 3 pc. bathroom, oil heat.
PLUS
Separate self contained bachelor suite rented at $165. month including utilities. Call
Len Thomas St. 478-6058
Douglas Hawkes Ltd. 384-7128

Gordon Head $59,500

3 bedroom, basement home, large kitchen with nook area. L-shaped living-dining room, 1½ baths. Roughed-in bath and fireplace down. Close to all schools, shopping and recreation. Call 598-1737 after 5 pm.

250 HOUSES FOR SALE

National Trust Realtor
HILLSIDE MALL 595-2121
3960 QUADRA 479-7161

$225,000 COUNTRY ESTATE

An executive rambler on 5 beautiful acres. Just one year old and provides all the expected amenities for those seeking a residence of this calibre. Please phone for details and viewing at your convienence. MLS.
GRAY LAITE 656-5267
SID HASLAM 477-1994
OFFICE 595-2121

$58,500

Only 7 years old, tudor exterior on lovely cul-de-sac. Large D.R. F.P. in L.R., w/w throughout. Family room, 4th bdrm plus 3 bathrooms and many more features. Asking $58,500. MLS 36804.
LOLA CLARK
658-5877 595-2121

CAREY AREA

2 bdrm., full basement on cul-de-sac lot. Only 8 years old. This is a foreclosure and is offered at $55,000 for fast sale.
652-2576 ROB ANGUS 595-2121

GORDON HEAD

Brand new, 3-bdrm., full basement homes on treed lots. Several to choose. 5-year warranty, ensuite, thermoglass and more. These homes are selling quickly, they're offered at $66,900.
652-2576 ROB ANGUS 595-2121

UNIQUE

See this if you think the home design you wanted was one you couldn't afford. Rock heatilator, thermoglass, 3 sundecks, 2 baths, easy-care lot, full bsmt., double carport. A different home, quality built, and offered at $65,900.
652-2576 ROB ANGUS 595-2121

OPPORTUNITY KNOCKS!

You must see this comfortable 2-bdrm. home in Gorge area. Very well kept in good condition. F.P. in L.R. OHA heating. Oil-fired H.W. Through-hall to bdrms. and kitchen. D.R. off kitchen. AMPLE PARKING for car, camper, boat, trailer and bicycles. On corner lot. Every consideration given to offers from serious buyers. On asking price of $51,200.
GORDON WILLISCROFT
592-3100 Office 595-2121

3259-61 GLASGOW ST. DUPLEX OR 4-PLEX?

You call it. SXS duplex with two 2-bedroom in-law suites is $745.00 per month. Very good 10% mtg. on property. Main suites have 2 bedrooms plus fireplaces on each side. TO VIEW CALL:
HAL BARBER
479-7161 Or res. 385-1047

GORGE

4-bedroom home has been completely renovated inside, needs some work outside. This is your chance to own a beautiful home at an affordable price. Air-conditioned, 2 electric forced air furnaces, 200 Amp. service, lovely lot and much more. Call today and make your offer on $54,500.
DAVE McFARLAND
479-7161 Or res. 658-5927

VIEW, VIEW, VIEW

Mt. Tolmie location, terrific western exposure. Built in 1950 and recently renovated by master craftsman this beautiful 2 bedroom, den and 2 bath home is a delight to see and for us to show. $82,500. MLS.
GRAY LAITE 656-5267
SID HASLAM 477-1994
OFFICE 595-2121

GORDON HEAD

Lovely 11 year old, 4 bedroom home in desirable area close to Hillcrest. Western exposure sundeck 70x184 property. W.W. over H.W. floors. Extra parking available Excellent buy at $72,500.
SID HASLAM 477-1994
GRAY LAITE 656-5267
OFFICE 595-2121

3 BEDROOMS $49,900

Priced to sell. 18 years old, good condition, terrific value. Basement with rec room. Fenced rear garden. Good area of Blenkinsop valley.
GRAY LAITE 656-5267
SID HASLAM 477-1994
OFFICE 595-2121

CORDOVA BAY RIDGE

3 bedrooms, 2 level, 2 fireplaces, extra large lot, with the most spectacular panoramic view of Gulf and San Juan Islands. Asking $98,500. Exclusive.
LARRY LINEHAM
595-0134 595-2121

OAKS

are the highlights of this large lot featuring a cute 2-bedroom house. Ideal for the starter or retired. $44,900 (firm). To see, phone
LARRY LINEHAM
595-0134 595-2121

BRENTWOOD

2 years old, 2 bedrooms, 2-level home at the end of a cul-de-sac, yard backs onto open field. Only $53,500 see this home with
LARRY LINEHAM
595-0134 595-2121

HIGH QUADRA. 5 years old, 3 bedrooms, 2 fireplaces, 2 levels on an extra large professionally landscaped lot. $74,500. Exclusive, see this one with
LARRY LINEHAM
595-0134 595-2121

GORGE

4 bedroom home has been completely renovated inside, needs some work outsice. This is your chance to own a beautiful home at an affordable price. Air-conditioned, 2 electric foced air furnaces, 200 Amp. service, lovely lot and much more. Call today and make our offer on $54,500. Dave McFARLAND 479-7161 or res. 658-5927.

LOCATION! LOCATION!! LOCATION!!!

SOUTH OAK BAY
NEW LISTING
½ BLOCK FROM SEA
3 Bedrooms (3rd in basement) Living Room with fireplace, Dining Room, Extra Large Lot, Immediate Possession, Exclusive $68,000. JOAN BAXTER 479-7161 anytime.

SO WHY BUY THIS?

New! 5 yr. warranty! 10¼% Mortgage! Unique lot shape, offers R.V. Parking Potential! Double Glazing Main Windows! 1195 sq. ft. main floor, 3 Bdrms, Vast master, Walk-in closet! 8 ft. Basement! Gordon Head $66,900.
JOHN RUSSELL 386-9574

BRENTWOOD BAY

Reduced — below purchase price, 2 yr. old, 3 bedrooms (ensuite) beauty 1200 sq. ft. on main and full high basement. Water view and sundeck, surely a best buy in this area at $61,900.
Phone STAN JAMES 479-7161 or res. 592-3740.

JAMES BAY TINY COTTAGE, renovated inside and out. $32,000. Owner-384-1240, 479-1861.

250 HOUSES FOR SALE

FOR SALE
Royal Trust
477-0191
384-8001

OPEN HOUSE 3287 ALDER

This home has been well renovated, even smells fresh. 2 BRs, new kitchen, extra large L.R. Slide doors to sundeck, full basement. PLUS separate entrance in-law suite. $53,900.
DOUG BOWEN DAR BGARSIDE
385-2481 384-8001

TREED LOT FAMILY HOME

4 bedroom full basement home sits on a delightfully treed 80x100 ft. lot on a quiet Langford cul-de-sac. Home has huge carpeted family room; family kitchen with eating area and built-in dishwasher. $55,900. MLS.
MURRAY ROTHSCHILD
477-0191 477-9393

THINKING ABOUT MOVING TO VICTORIA?

Drop us a line and we'll be pleased to send you our Real Estate Market Information Kit. No Obligation. "The McGregors" Royal Trust Real Estate, #201-3400 Douglas St., Victoria, B.C. V8Z 3L5.

DUPLEX

Open for offers.
2 bedrooms one side. Dandy set up for extra income on other side. Vacant, immediate possession. Owners anxious for quick sale. Low 40's.
MARGARET JOHNSTON
477-1763 or 384-8001

BEAUTIFUL VIEWS OF CITY

½ acre on sewer. Good possibility lot could be taken off plus a lovely 3 bedroom no basement rancher, secluded, private and terrific views. Price $79,500. To view this exclusive call
MARGARET JOHNSTON
477-1763 or 384-8001

JUST LISTED IN GORGE AREA

Delightful remodelled 2 bedroom bungalow with recreation room in basement & drive-in garage. Asking only $46,900 for quick sale.
595-2062 DEREK WICK 384-8001

PERFECT RETIREMENT

Dandy no-step bungalow. Bigger than it looks. New display kitchen, a woman's dream. 2 bedrooms, den 11.4x11.6 with acorn fireplace. Close to shopping centre, bus, on quiet street. Asking $47,900. Margaret Johnson, 477-1763 or 384-8001.

GORGE AREA $47,900

2 bedrooms in building only 3 years old. Fireplace in Living Room. 2 balconies, 5 appliances. Call.
PETER TER VEER
479-1588 or 384-8001

NO SWIM POOL

But almost everything else. 3 BRS, classic L.R. and D.R. Kitchen is a delight. 29' family room, den and fireplace, Full basement, rumpus and wet bar. A real man's workshop. Electric eye garage. Greenhouse, Large lot, seaviews. Newly listed $87,900.
DAR GARSIDE 384-8001

$52,900

Large character home, nicely updated. Old-fashioned F.P. in living room, dining room with builtins, French doors and some leaded windows. 3 large bedrooms, 2 full baths, 1 pedestal style. Full basement, priced to sell.
MRS. MARILYN WOODWARD
477-2722 or 384-8001

PARK LIKE SETTING Lots of Charm and Views

You'll love the picturesque easy-care setting of this delightful home set well back from the road providing privacy. The many outstanding features of this 12-year-old home include beamed ceilings and old brick floor-to-ceiling FP in living room, easy access to extra large sundeck from the dining room. Country knotty-pine kitchen with built-in range. Three bedrooms and 4-pce. bath complete the main floor. Downstairs is a self-contained in-law suite. Lots of parking and last but not least, an excellent greenhouse. MLS. Just listed at $71,900.
MRS. MARILYN WOODWARD
477-2722 or 384-8001

REDUCED $3,000.

Cordova Bay, Mount Baker and Seaviews. A very attractively decorated 3-bedroom home. Lots of room for a pool table in the family room plus a den or office. Beautiful 14'x13' quarry tiled entrance. MLS $92,000. Excellent Value!
JESSIE McGRATH
479-3982 or 384-8001

BIG FAMILY HOME $55,000

Walking distance to Town and Country and good schools. 5 bedrooms, 2 on main, 3 up — full basement. Exterior needs some T.L.C. Further details anytime from.
CONNIE REYNOLDS, 477-8914
or HAZEL CAMPBEL 721-5218
or 384-8001.

MOVE RIGHT IN

To this expandable home that has 3 BRs and fully developed basement in Thetis Heights. Ideal setup for in-laws or was used as day-care. Private back-yard with rock bluff. Vacant and anxiously awaiting new owner. New MLS. Call HAZEL CAMPBELL 751-5218 or CONNIE REYNOLDS 477-8914 or 384-8001 anytime.

MARIGOLD AREA

Reduced $3,000.00
Excellent value, 3 bedroom, full basement home. Living room with fireplace. Dining room. Kitchen with eatin area. 4 pce. bath. and 2 pce. down with Rec. Room and extra bedrooms. Large 50x198 ft. lot. Now $54,900. to view call.
PETER TER VEER
479-1588 or 384-8001

GLANFORD $47,900

3 bedroom townhose. Living and dining room, large kitchen with eating area. 2 pce. bath. Upstairs 3 bedrooms and 4 pce. bath. Large full basement ready for development. Excellent financing. Call.
JESSIE McGRATH PETER TER VEER
479-3982 or 479-1588

—Glanford area $54,900
2 bedroom full basement home. Only 12 years old.

—Gordon Head $52,500.
3 bedroom end unit townhouse. Low, Low, Down.
PETER TER VEER
479-1588 or 384-8001

MOUNT TOLMIE AREA

LARGE 1 Bedroom unit that is sure to please. Southern location is on second floor. Peaceful view from living room, cozy dining area. Kitchen has stove and fridge. Washer and Dryer off Master Bedroom. Excellent value at $36,900. Call.
PETER TER VEER
LEN TAYLOR
479-1588 382-9485 384-8001

SIDNEY ½ Acre — $59,500

Bulging with potential this cozy, bright 2-storey home has 3 bedrooms up, 2 baths, double garage, excellent garden, etc. etc.
GORDON HULME LTD.
656-1154 PAUL HYATT 656-3150

250 HOUSES FOR SALE

BOORMAN'S
612 Fort St. 386-7521
2045 Cadboro Bay Rd. 595-1535
BOORMAN INVESTMENT CO. LTD.

GORDON HEAD SEA VIEW

A most attractive new multi-level home situated on a subdivision of custom-built homes requests an immediate owner. I am superbly finished and offer views of Mt. Baker and Haro Strait. 3 spacious B.R.s up, L.R. with quartz fireplace, D.R., kitchen and eating area on the main, den on lower and large basement with roughed-in fireplace. Offers to $119,500.
WYNN WRIGHT
Res. 477-6155 Anytime 386-7521

ATTRACTION PLUS! DUPLEX $73,000

Very attractive and clean throughout is this recent conversion duplex, conveniently located for all your needs. Main level features cozy LR, DR or family room with fireplace, 2 BR, 4-pc. bath and charming kitchen. Second suite with separate entrance has 2 BR, living room, 4-pc. bath and bright kitchen. Ample parking for cars. Basement provides the ideal workshop. ML 36161.
KEITH BOORMAN
Res. 598-3730 24 hr. 386-7521

LITTLE OLD FARMHOUSE SOME CHARM

Saanich, 2 B.R.'s. Large dining room, fireplace, fir floors, clean. Recent furnace, rewiring done. Good-sized lot. Separate carport. $42,900. MLS.
CALL JOHN HOLMS at 386-7521

BUY COMPLETED OR AS IS

Desirable cul-de-sac residential area. 3 B.R.'s on main. Living room and dining. Large sundeck. Views of Olympics. Ground-level basement. Lot 100x100 feet. Make an offer. MLS.
CALL JOHN HOLMS at 386-7521.

$49,500—HUGE LOT

Fireplaced living room, separate dining room, bay wndows — over 1200 sq. ft. of character potential with 2 bedrooms plus nursery, full basement, some attic development. Drive by 3232 Wicklow. MLS 343228.
GAIL WEINBERG
595-1535 477-4467
PETER DUECK
386-7521 479-9909

$49,500 HOLDING PROPERTY

Solid older home, 1280 sq. ft. including separate dining room, 3 bedrooms, full basement. Located across from Woodwards amidst much commercial activity. New plumbing and wiring. Four appliances included. MLS 36246.
GAIL WEINBERG
595-1535 477-4467
PETER DUECK
386-7521 479-9909

$59,500 UNIQUE CHARACTER

Over 1500 sq. ft., huge private lot, and probably the most charming and unusual home you'll see in this price range. Just a few of its many features: extra large dining room with feature brick wall; vaulted family room with loft; 2 bedrooms plus; separate workshop; updated to almost new condition. Location convenient to town and UVic. You must see it. MLS 35129.
GAIL WEINBERG
595-1535 477-4467
PETER DUECK
386-7521 479-9909

$55,000 NEAR TOWN

Older renovation by owner/architect, with oak floors in living room and dining room, large bright kitchen, family room, 3 bedrooms, 1½ baths. The decor is unique, the lot is private, the price is right. MLS 36406.
GAIL WEINBERG
595-1535 477-4467
PETER DUECK
386-7521 479-9909

ESTATE SALE

Located in James Bay, super 2 bedroom, living room, separate dining room, full basement home. This is an original owner home so it has all the character and charm of years gone by. Asking $47,500.
GORDON ADAMS
595-1535 592-1353

OAK BAY—WILLOWS ASKING $71,500

Enjoy life in this ideal retirement home which offers:
1. Entertainment size living room, kitchen and dining room, 2 large bedrooms on main.
2. Super landscaped grounds with fruit trees, and assorted berries in a secluded backyard. Lots of extra parking for your recreational vehicles.
3. New roof, gutters, outside paint all renewed recently.
4. Easy walking distance to parks, stores and schools or ocean walks. Please call
GORDON ADAMS
595-1535 592-1353

GONZALES $85,000

Situated on a double lot in the choice Gonzales area this immaculate home was built in 1931 and like a fine wine it has mellowed and improved with age. It has the charm of its era and yet it has been completely modernized, including a new kitchen. There are three bedrooms, 20' living room, separate 13' dining room, full basement. MLS 35765.
IAN BOORMAN
595-1535 592-3335

LANSDOWNE SLOPE NEW LISTING

Well-maintained 22-year-old home in area convenient to schools, stores and buses. (Not on main road). Four bedrooms, family room and rec. room. Fully fenced backyard. Priced for $71,000. Appointment to view:
JOHN JENKINS 595-1535
VIVIENNE GENT 595-1535

LAMBRICK PARK AREA

Enter this home and appreciate the quality of construction. Large rooms, long view from dining room, over gardens. Three bedrooms on main and 1½ baths. Eating area in kitchen. Lower floor has excellent rec. room, sauna, laundry. Two-car garage with separate workshop. Price $88,750. MLS 36237. To view call:
JOHN JENKINS 595-1535

OAK BAY TUDOR

Character, spaciousness, traditional elegance — This immaculate 4-bedroom home offers the ultimate in family accommodation. Just a few features: leaded glass, mellow oak floors, sun room, gleaming new kitchen, large private rear garden. $104,000 (courtesy).
GAIL WEINBERG
595-1535 477-4467
PETER DUECK
386-7521 479-9909

.96 ACRES, 5836 OLD WEST Saanich Rd. A bargain at $79,000. Treed, privacy, cedar siding, shake roof, large front sundeck, big country kitchen, slate fireplace in living room, 3 bedrooms, 2 are 12x15', master has ensuite, walk-in closet and sliding glass doors to private sundeck. Also a big workshop. By owner, 479-4566. Open House, Sundays, noon to 5.

BY OWNER 2518 CEDAR HILL RD.

2 bedroom, living room with fireplace, dining area, kitchen with laundry area, no basement, carport with attached storage room, good garden lot, asking $41,500. Phone 385-4618.

PERMA NAILS
Very natural looking, 384-1582, $25.

250 HOUSES FOR SALE

Victoria Realty Ltd.
386-3585

OCEAN VIEWS OPEN Sat.-Sun. 1-4 3491 ALOHA

Unobstructed views of the ocean overlooking Esquimalt Harbour. This quality built home offers over 2800 sq. ft., finished, 2 fireplaces, custom kitchen cabinets, cedar siding, heavy shake roof, electric heat, built-in oven and range, delightful sundeck. Located on a sloping lot which allows for a ground-level front entry and ranchstyle home. $107,000 (MLS). Jack Lidstone, 386-3585 or 477-9262.

OPEN HOUSE COLIN PLACE

(Wallace and Cultra)
Sat. & Sun. 1-5
As little as $3,000 DOWN and $416 P.M. Country setting, BRAND NEW, 3-bdrm, bsmt. home. SHARP DESIGN, cedar and stucco finish. IMPRESSIVE entrance to EXCELLENT FLOOR PLAN. BRIGHT liv. room with fireplace, FAMILY DIN. RM., smart kitchen and master ensuite. DAYLIGHT bsmt. with 2nd FIREPLACE and planned for future development. QUALITY BUILT. Unbelievable low price of $58,900. Morris Lund or Colin Munro, 386-3585, anytime.

BEST BUY IN UVIC AREA

Must be sold by Nov. 30, quick possession, 4 bedrooms, 5 yrs. Old, large L living room-dining room with floor-to-ceiling fireplace. ¾ basement. Attractive rec. room with fireplace, den and R.I. 2-pce. bath. Close to schools. MLS. Open Sat. and sun., 1:30-4, 3969 LARCHWOOD.
386-3585 Dave Roberts 477-1317

LARGE LOT HANDY LOCATION

This 4-bedrm. (one down) home has loads of fruit trees, shrubs and plenty of room foor a good vegetable garden (204x67). Spotless interior, quality built, approx. 15 yrs. old, hardwood floors, plaster walls. Attractive rec. room, Beautifully maintained area close to schools and parks. (Shelbourne-Cedar Hill). $65,900. MLS. To view call today, Jack Lidstone, 386-3585, res. 477-9262.

IN-LAW

Immaculate spacious two-bedroom home offering a terrific one-bedroom in-law suite with bright kitchen, excellent living room PLUS nice rec. room in the basement. MAIN FLOOR: has fabulous views from the kitchen and living room, utility in the kitchen. Hardwood floors, good rear yard, located on a quiet no-through street in View Royal. Handy to Elementary School and bus line. Priced to sell at $62,500. NEW MLS. Jack Lidstone, 386-3585, 477-9262.

HIGH GORGE

Cute and cozy, 2-bedroom starter or retirement home, living room with stone fireplace, family kitchen, tidy yard, $42,600 with excellent financing. Colin Munro, 386-3585, 652-3383.

ESQUIMALT

Completely renovated inside and out, 3 very large bedrooms, veryattractive living room, excellent kitchen, A SUPER BUY at $46,900. Colin Munro, 386-3585, 652-3383.

TRUCK, HORSES MACHINERY

This 2-acre property is ideal for any of all of them. No neighbour problems, yet only minutes from shopping and schools. Located in the Klahanie area of Happy Valley, over 2,700 sq. ft. finished, 4 bdrms., spacious rec. room, separate games room, cedar and shake exterior, large repair shop with cement pit, 100-amp service, small two-stall barn. Priced to sell at $105,000 (MLS). Jack Lidstone, 386-3585, 477-9262.

ATMOSPHERE BEAMED CEILINGS

Charming older 4-bedrm. bsmt. in the Mt. View area, loads of space, beautiful beamed ceilings in the 22x16 ft. liv. rm. and 16x12 din. rm., both with fireplaces, 2 nice bdrms. and 4-pce. bath on themain. 2 more lge. bedrms. up, delightful 20-ft. kitchen with lots of cabinet space and dinette area. Sep. garage. Realistically priced for quick sale at $59,900. Call Morris Lund or Colin Munro, 386-3585, anytime.

FIXER UPPER!

Don't miss this dandy older home. Priced to sell quickly. An excellent property for those who think well. Try $37,500. You'll not be sorry. To view call 386-3585 or es. 384-4827. Ask for Hohn Molyard.

Coronation Ave. Opposite Jubilee

Dandy GMHC-built, no-basement, 2-bedroom bungalow. Immaculate throughout, living rm. with fireplace, spacious family kitchen with range, fridge, washer and dryer included. 4—Pce. vanity bath, separate utility rm., close to bus, shops, etc, $44,500. (MLS) Morris Lund, 386-3585 or 479-6688.

RETIREMENT SPECIAL

One bedroom RANCHER, in very nice condition. Full basement with drive under garage, workshop area, and a very pleasant back yard. Tattersal area and ONLY $41,900. To view, please call Vaughn Thompson, 386-3585, res. 658-8541.

NEW HOMES $45,000

Featuring 3 bedrooms, own private full size lot, double storm windows, located within 2 miles of downtown Victoria, $1250 down. Monthly payments approximately $300. Legal fees paid by builder. Before you buy, compare our product and location. For further information phone:
TYRON CONST. LTD.
658-5690

LANDMARK PROPERTIES
203—895 FORT ST. 386-6762
"REAL ESTATE SPECIALIST"

C.N. MONTAGUE CO. LTD.
Sales, Consultations, Rentals
1720 Lillian Rd., 595-4413

OPEN HOUSE, SAT AND SUN, 12-5, 588 Judah, $47,500. By owner. 2 bedrooms, 479-7349.

BY OWNER THREE BEDrooms, rec room, large lot. 477-1079.

250 HOUSES FOR SALE

GARDNER REALTY Ltd.
895 Fort St. 385-7721
(24 HR. SERVICE)

PORTAGE INLET

This newly listed 3 bedroom, full bsmt home is located near Gorge and Portage Inlet and has many features to be reckoned with! Kitchen has washer-dryer facility plus large covered sundeck. Downstairs rec. room has dry bar and roughed-in FP plus 2 pce. bath. Nice yard in a nice area. See it today! $68,900. MLS.
385-7721 DALE BRIGGS 592-3978

TERRACE AVE. EXECUTIVE

Why not live in the Rockland area close to town — Walk to work! Newish home features 4 pce. ensuite in large master bedroom, plus 2 more bedrooms upstairs. Quiet patio area off living room. $89,500. MLS.
385-7721 DALE BRIGGS 592-3978

OAK BAY CONTEMPORARY EXECUTIVE

Located on the edge of Mt. Tolmie Park, this beautiful contemporary home offers the ultimate in privacy and convenience. Features include gourmet kitchen plus adjoining family room with stone FP, large DR, sunken LR with another stone FP, 3 BRs (huge master BR with full ensuite). Call today for a private viewing of this new exclusive listing at $170,000.
385-7721 DALE BRIGGS 592-3978

GORGE CHARACTER

Take a look at this character home today — it will be gone tomorrow; Main floor features LR with FP, DR, both with W/W, modern kitchen with adjoining laundry, modern 4 pce. bath and 2 large bedrooms. Nice sundeck at back, separate garage. Reduced to $48,500. Immediate occupancy. MLS 35485.
385-7721 DALE BRIGGS 592-3978

1 ACRE FAMILY SPLIT LEVEL

A peaceful setting for this 10 year old, 4 bedroom split level. Custom built to suit a large family with a pool-table size rec room, country kitchen and super workshop. Low taxes, close to schools and only 4 miles from town. $94,900. MLS.
DIANE FULLMER
385-7721 384-8075 Pgr 407

NESTLED IN THE TREES

In this day of "stucco boxes," it's nice to see a 4-yr.-old home with distinction and character. 1220 sq. ft. of main floor living. The LR is highlighted by FP and beautiful bay wndow looking out over landscaped gardens. DR, Kit. with eating area and 3 BR round out the main floor. 15'x10' master with ensuite. Full basement, ready for development. Stucco and brick exterior. Property averages 90'x100'. Greenhouse stays. Backyard borders wilderness park affording beauty and privacy. This Langford home is priced to sell at $58,500.
KENT MACLEOD
385-7721 595-4273

3 BEDROOMS IMMACULATE CHOICE AREA $46,900

Owners transferred! Relaxed living in this spotless home with a fenced yard and a separate garage wired. One bedroom on main plus 2 up. MLS #36613.
CLIFF SALMOND
385-7721 477-3626

A BUILDER'S HOME

Only one other like it in Victoria. The builder is almost finished a copy of his own custom home. 1700 sq. ft. plus, finished. Here are the extras: 2 finished F.P. (one with marble facing), 3 bedrooms with possibility of 5, thermopane windows, double drive-in garage, huge workshop area, shower in ensuite, large deck with view of the water. Beautifully treed lot. Area of quality homes. All these and more, are extras to the average new home. Phone me now to choose your own accessories (i.e. carpets, lighting fixtures and bathroom fixtures). $84,900.
KENT MACLEOD
385-7721 595-4273

REDUCED $10,000

1,288-sq.-ft., 3-bdrm. strata titled duplex. Quality throughout. L.R. with F.P. and D.R. in-line. Family rm. and utility rm. off kitchen. 2 sundecks. Huge basement with roughed-in F.P. and plumbing ready for development. Situated on 10,000 sq. ft. treed lot. Priced to sell at $47,500.
KENT MACLEOD
385-7721 595-4273.

HENDERSON REALTY LTD. 385-9741 (Anytime)

CUTE COSY COMFORTABLE

Three bedrooms. New quality carpet in living and dining rooms — modern kitchen adjoining utility and 4-pc. bath — wiring — plumbing and heating up to todays standards. In Esquimalt at an affordable $46,900.
STAN TRONT 477-2829
CHARLES ARNOLD 592-6454

OPEN HOUSE SUN 2:00 to 4:30 2083 NEPTUNE

New, contemporary, 3-bdrm home. All rooms facing super seaviews, thermopane windows. Asking $109,000 MLS. BILL McCARTER 592-3970 BOB GIBSON 658-5153.

$51,900

Super, clean, cosy, 2-bdrm home with large, separate dining room. Redone top and bottom over last 3 years. 50x112 landscaped lot. Pleasant aspect and LOCATION. Asking $51,900.
BILL McCARTER 592-3970

TOWN HOUSE $56,900

Architect-designed, 3-bdrm featuring fireplace, 1½ baths, family room, patio, sundeck, double c/pt., thermopane windows, mountain views. Near UVIC, schools, transportation. Vendor says SELL.
BILL McCARTER 592-3970

9¾% MORTGAGE

4 bedrooms, 1½ bathrooms, quality carpet throughout.
$62,900
Drive by or phone, 656-2686
1799 San Pedro
2241 Belmont

250 HOUSES FOR SALE

BLOCK BB BROS.

Sell Through Video

ESQUIMALT 2 BEDROOMS $41,000

Exceptionally solid home on attractive corner lot. 1050 sq. ft. provides 2 bedrooms plus a third room for a den. Part basement has high ceiling and great for workshop, storage, etc. New roof, gutters, downspouts, windows. Separated garage. M.L.S.
658-5794 Bill Remple 477-1841

TRADE — TRADE TRADE

Vendor of this 4 year old, full basement home on WESTWIND will consider trade of your lot, boat, camper, tractor, or what have you. The house is an excellent family home with 4 bedrooms, 3 baths, terrific family room with 2nd fireplace, built-ins, secluded rear viewing deck overlooking treed back garden and park. Offered at $74,900. M.L.S.
658-5794 Bill Remple 477-1841

SOUTH OAK BAY SWEEPING SEA VIEWS OPTIONAL SUITE

A versatile 2 storey contemporary which can be used as a 4 bedroom single family home or, as currently, a 3 bedroom home with a separate self-contained suite. Master bedroom complex very private. Open beam and cedar decor. Tastefully decorated. Full viewing deck off master bedroom, living room and kitchen affords spectacular views of sea and Olympics. Now offered at $129,000. M.L.S.
Ted Walford 598-1420
Office 477-1841
Bill Remple 658-5794

ONE LEVEL CUSTOM BUILT 2 BR'S PLUS STUDY

A unique one-level residence in a prime area of fine Gordon Head homes. From the gracious entry through a delightful old-world courtyard to the newly created, richly panelled, 29 foot study with its old brick F.P., this home exudes charm, luxury and quality. Privacy is provided by the shrubs in front and in the back garden by trees, shrubs and a carefully sited patio screen. A superb 2 bedroom residence offered at $106,000. For a private viewing of at his exciting listing please call either
Bill Remple or Ted Walford
658-5794 477-1841 598-1420

HIGH GORDON HEAD 4 BEDROOMS, STUDY 3 BATHROOMS

Situated on a quiet avenue with unobstructed views, a spacious home with a large back garden. 3 bedrooms on the main floor, with a 4th downstairs from the kitchen. Living room with fireplace, full dining area with adjoining sun-and view-deck. Downstairs, large family room with fireplace and glass doors to the lawn and young fruit trees. Richly panelled study, workshop. EXCLUSIVE. Offered at $78,000.
598-1420 Ted Walford 477-1841

CADBORO BAY SEA VIEWS 4 BEDROOMS

On a quiet "country" road close to village, Royal Victoria Yacht Club, beach and University, a 4 bedroom residence for the modern family, intriguing floor plan combining privacy and multi-level luxury with good sea views from most levels. Large reception hall, formal dining room, spacious "view" kitchen with adjoining breakfast room and family room with ACORN fireplace. Billiard room. 3 bathrooms. Separate master wing with guest bedroom. View balconies. Excellent parking for boat etc.
598-1420 Ted Walford 477-1841

QUEENSWOOD TUDOR .75 ACRE SECLUSION 4 BEDROOMS

With a beautifully wooded three-quarters of an acre garden affording complete seclusion, a 3-bedroom Tudor home in the Queenswood area of Cadboro Bay. Full reception hall, 27' living room, separate dining room, spacious kitchen with built-in breakfast unit and laundry room adjoining. 27' family room with fireplace, den, 3 bathrooms, large master bedroom with TV alcove and exceptional en-suite. Double garage. Excellent guest parking. Realistically offered at $145,000.
598-1420 Ted Walford 477-1841

SECLUDED, NO-STEP CADBORO BAY 30' SWIMMING POOL

A secluded 3 bedroom no-step bungalow on landscaped garden. Living room with fireplace. Kitchen with good dining area. Fully fenced and private back garden with in-ground swimming pool equipped with full bubble for winter swimming. Offered at $76,500.
Residence Office
598-1420 Ted Walford 477-1841

Island Homes Ltd.
2504 DOUGLAS
386-7545

OPEN HOUSE

BUCKINGHAM PLACE (UPPER SHELBOURNE, OFF ARBORDALE 1 BLK BEFORE KENMORE)
SAT. and SUN. 2-4 P.M.

ONLY 2 LEFT OF THESE HUCKER-BUILT HOMES. WELL PRICED $67,300 and $69,300. THERMOPANE WINDOWS THROUGHOUT. ADDITIONAL INSULATION. ALL 3 BDR., 1½ BATHS WITH GOOD DEVELOPMENT POTENTIAL DOWN. YOUR HOST: J. C. BAXTER OR J. BARTON, 386-7545 (24 HRS.)

OPEN HOUSE SUN. 2-4 P.M. 2778 Murray Dr. Waterfront Only $94,900

Also an indoor pool 16x32 with a tremendous deck on top with built-in barbeque. Large sunken living room, updated kitchen, dining room, all overlooking the water. 2 bedrooms.
Barry Thorndycraft
477-8487 386-7545

DELIGHTFUL family set-up. Something for all. 4 bedrooms, family room, rec room, sewing room, hobby workshop, private yard. Large lot. Near marinas. $64,900. Call Tom Evans, 652-2620, 386-7545.

1644 ROCKLAND

SPACIOUS 12 YEAR OLD HOME LOCATED ON APPROX. ⅓ ACRE OF SECLUDED FENCED GROUNDS. LOVELY SUNDECK IN SUNNY EXPOSURE ABOVE GROUND SWIMMING POOL — 3 BEDROOMS — FULL HIGH PARTIALLY DEVELOPED BASEMENT — SEPARATE DOUBLE GARAGE — PARKING — PRESTIGE AREA. PRICED AT $89,900.
BILL PALFREY 598-4210.

OAK BAY BY OWNER, 3 OR 4 bedroom modern bungalow, double carport, large lot, 3330 Woodburn. Asking $89,900. 592-4530.

250 HOUSES FOR SALE

DFH 477-7291
D.F.H. Real Estate Ltd
1559 McKENZIE AVE.

OPEN HOUSE 1764 ORCAS Sun. 1:30-3:30

JOHN DEAN ESTATES! The Uplands of Central Saanich! The features that should be mentioned are better seen. Drive up to the lot and enter the driveway to the 770 sq. ft. double enclosed garage and the rustic rough cedar planking exterior of this magnificent 1880 sq. ft., no bsmt. rancher. The floor plan will surprise you; containing sunken living rm., floor-to-ceiling fireplace, dining rm., housewife dream kitchen, family rm. with floor-to-ceiling fireplace, 3 large bdrms., Master with 3-pce. ensuite, utility rm. with 2-pce. bathrm. All this sitting on a very private lot with plenty of trees. MLS.
PRICE $109,500
LORNE BARR
477-7291 (Bus.) 383-5484 (Res.)

JUST LISTED Lexington/Arbutus Area Quiet Cul-de-Sac

Love a LARGE KITCHEN? Hate "traffic" jams? Give all the gourmet cooks in the family space to work in this "surprisse," 2½-yr.-old, FULLY DEVELOPED home located in PRESTIGIOUS area. The beautifully laid-out main floor is only half of this exciting story — the lower floor has been FINISHED to exacting standards and provides delightful FAMILY RM.; lge. BDRM.; great DEN or sewing rm.; 1½ bathrms.; workshop and laundry area. EXTRA vehicles? No problem here! $77,900. MLS. Avoid disappointment! Be the FIRST to see this IMMACULATE home with
DONNA FOSS
477-7291 384-8075 (Pgr. 504)

SOMETHING TO SEE!

Out-of-the-ordinary, 2 BR (plus one down) home featuring SPECTACULAR Olympic and Sooke Mountain VIEWS from its high situation on a LITTLE-TRAVELLED "non-subdivision'ish" street. 20'x14' LR with RAISED HEARTH fireplace. Dining rm. with VIEWS and access to sunny VERANDA. 1½ Bathrms. Beautifully landscaped lot with several fruit and flowering TREES and mature EVERGREENS. Asking $64,900. MLS. Call today to view with
DONNA FOSS
477-7291 384-8075 (Pgr. 504)

JASPER PARK LODGE ATMOSPHERE

More than a house — a good way of life! The living's easy in this chalet/tudor home situated in VIRTUAL SECLUSION on .55 acre of MT. TOLMIE beauty. Those familiar with PADDY WALTON'S style will not be disappointed as you view the "atmospheric" 22.1x20.8 LR with 8" V-joint red cedar walls and BEAMED CEILING. The VIEW to the west is one to savor — day and night. SEPARATE DR offers same charming background. A LEADED GLASS door leads to main floor DEN with high, green VIEWS. 3 Bdrms., 1 full bathrm. plus two ½ bathrms. UTILITY RM. off convenient kitchen. 19.5x13 WORKSHOP. Detached GARAGE. Relax around totally secluded 36x26 FREE-FORM POOL and bar-b-cue area. $131,500. This is truly a ONE-OF-A-KIND home and you're invited to call today for an appt. to view this EXCLUSIVE new listing with
DONNA FOSS
477-7291 384-8075 (Pgr. 504)

JUST LISTED 9-Foot Ceilings Brass Door Knobs

YESTERDAY is gone forever, but this 4-bdrm., UPDATED FAMILY home recaptures some of the feeling — stained and leaded GLASS; OAK PEG floors; FORMAL DR with BUILT-IN buffet. Situated on approx. 10,000 ft. TREED lot on BUS line and ONE block to shopping mall. Warm 18.8x13.9 SUNDECK off DR. Treasure the PAST . . . while enjoying the PRESENT in this 2-storey, MT. TOLMIE AREA home. $74,900. MLS. Be the FIRST to view with
DONNA FOSS
477-7291 384-8075 (Pgr. 504)

PROVEN

Warm & spacious for the new family. 3 bedroom, LR with FP, ensuite, rec room with bar (and fridge) $42,000 mortgage @ 9¾%. All appliances. Langford area. $59,900.00
477-5561 JIM GRAHAM 478-2357
388-6275 pager # 2634

ULTIMATE

Japanese style contemporary cedar custom built beauty. Sitting on top of the world. 2.31 acres of views. Call
478-5561 Norma Saunders 478-9182
478-5561 BILL LEWIS 478-5818

SEA & MTN VIEWS

This unique property located on 5 acres high and secluded, has a 3 BR custom built home of superior construction. The ground level bsmt has a full suite and a den. There is a guest, or revenue, cottage on the property which needs cedar siding to complete. Valuable cedars on the property. On piped water supply. Breathtaking views of Juan de Fuca Straits and Olympic Mountains. Beach access across the road. Excellent salmon fishing area. School bus stops at the door. No comparable property at the very resonable price of $99,500. For appointment to view this dream property please call
478-5561 John Robinson 478-7041
384-8075 pager # 512

21.96 ACRES METCHOSIN

Beautiful agricultural land. 850 ft. road frontage. City water, hydro, telephone available at the property. 34 king apple trees. Creek on property with water licenses. Excellent level land. Good pasture. Standing timber along creek. Property is fully fenced and cross fenced. Good holding property. Owner will carry some financing if necessary at the very realistic price of $158,000. Video listed. For appointment to view this exclusive listing [illegible]
478-5561 Guy Nordquist 478-0840
478-5561 John Robinson 478-7041
384-8075 pager # 512

HOME ⅓ ACRE

$47,900 will buy this 3 bedroom home with sea & mountain views in Sooke. Partly finished room in bsmt plus workshop wired for heavy duty tools. Garden has fruit trees, greenhouse & kitchen garden. Close to schools, shops and bus route. To view this desirable property please call
478-5561 John Robinson 478-7041
384-8075 pager # 512

CHOICE LOCATION, WELL kept three bedroom home, fireplace, large sunny kitchen, large garden shed, outdoor workshop. Enclosed carport. New roof and gutters, close to schools, shopping center and transportation. $62,900 will consider rent to own, by appointment only 598-8335 after 5:30.

HATE FIXING?

You won't ever have to with this strata title home on Glanford. All outside house and ground maintenance done for you. Ideal family or retirment home, also suitable for rental. Phone owner at 474-1322.

250 HOUSES FOR SALE

MANN
T. L. MANN & ASSOCIATES LTD.

OPEN HOME Sunday 1:30-4:00 4184 MORRIS DR.

(Saanich/Lakehill)
$69,900

Saanich Lakehill area — not a subdivision! Delightful fresh design with 3 large bedrooms, country style kitchen, 2 bathrooms and a handsome antique brick fireplace. Just over 1400 sq. ft., all thermopane windows and a unique intimitate patio area. $60,000 1st mort. available. Call now!
GLENN NICHOLLS
598-5144 598-7689

JAMES BAY DISTRESS SALE $45,900

Cute, clean 2-bdrm. character home, with fireplace, full basement and drive-in garage. Kitchen, bathroom, wiring, plumbing, furnace are all modern. Nice area near park and tennis courts. Call now!
GLENN NICHOLLS
598-5144 598-7689

VIC WEST

DON'T BUY THIS HOUSE
if you want:
A big yard
A basement
To renovate
DO BUY THIS HOUSE
if you want one that is:
Easy to heat
Near buses and shopping
Has 3 bedrooms and 2 baths
Is a beautiful Tudor style inside and out
Is cosy with rock fireplace
Is the nicest house on the street
630 Rothwell (off Esquimalt Rd)
Drive by and call
RALPH KELLER
598-5144 388-4076

Classic older 3-bedroom 2-storey beside commercially zoned property rented. $42,500. Holding property for rezoning. 418 Russell St.
RALPH KELLER 598-5144

OPEN HOUSE 625 RALPH ST.

(OFF GLANFORD NEAR CAREY)
$41,900
Sun. 1:30-4:30

Note: Lot is 110 ft. wide, 115 ft. deep. Unique opportunity to add on, renovate or build new while living in present home.
RALPH KELLER
598-5144 388-4076

McKenzie/Quadra

Why pay $127,000 for a house when you can have a revenue producing duplex with in-law ste. for the same price. Speak to your tax man about writeoff, etc. on this deluxe property. Exclusive. Agents welcome.
RALPH KELLER
598-5144 388-4076

ROYAL OAK

Trade or Sell
Older handyman special and 3 lots. Call
RALPH KELLER
598-5144 388-4076

OPEN HOUSE SUN. 1:30-4 p.m. 1289 GLYN RD.

(OFF WILKINSON)

SACRIFICE

See this 3-bedroom older home in a quiet area and make an offer. Asking $44,500, but you might be surprised.
KEN MANN 598-5144

$58,500 WE'LL BUILD IT FOR YOU

Our plans for a 1½-storey, 3-bedroom, full size home on a treed lot in the Jubilee district will really excite you.
KEN MANN 598-5144

Capital City REALTY LTD
830-D Pembroke St. 388-7557

ACREAGE FABULOUS HOME SECLUSION PLUS

Your opportunity. This home custom built for present owner must now be sold. Luxury throughout. Even to the basement level, which has bar, rumpus room and carpets, bath and laundry room. Main level is a home owners dream. Formal dining room. 3 bedroom, 1½ baths, custom kitchen, with dining area. Wrap around sundeck, 2 car garage. Asking $84,900. down $2000 from Preview listing price. Call:
LEN LEDOUX
388-7557 382-9852

OPEN SUN. 1-4 1909, 1868 & 1885 JEFFREE—SAANICHTON

New 3 bedroom 1434 sq. ft. No step at $58,900. 2½ yr. old, 3 bedroom, full basement on 78' enclosed treed lot for $63,900. Or that larger executive 4 bed, 3 baths, home with 16'x38' rumpus for $89,700. Wally or Adeline 477-7766 or 477-8562.

COLWOOD

Executive styled 3 bedroom home situated on ⅓ acre lot in desirable area of Colwood. 1590 sq. ft. on main plus 990 finished on lower level, large kitchen has eating area, formal dining area, sunken living room with feature rock wall fireplace. Home sits sideways on the lot to take advantage of privacy afforded by regional park which abuts the property. Price reduced to $74,900.
ART EVANS
388-7557 386-0276
WALT SLOCOMB
388-7557 383-4035

"SORRY JUST LOOKING"

Not this home!! It will be love at first sight. breathtaking immaculate home. Dble garages, 2 fireplaces. Artistic wallpapering all you need is to move in $78,900. 1554 Crestmont Exclusive.
PAT FORBES
388-7557 477-9580

NEAR THE SEA IN ESQUIMALT

Located in that much desired area of Esquimalt. Close to marina, rec centre, shopping and walking distance to Saxe Point. A comfortable older home with 2 bedroom on main and 2 up. Full basement. Livingroom features hardwood floors and cozy fireplace. A bright sunny kitchen looks over a delightful back garden with fruit trees and garden spot. Reasonable taxes. Asking $58,500. Give us a call:
Marilyn Moore 382-8015
Jo Lennox 478-2563

250 HOUSES FOR SALE

THE ZIEGLERS OPEN 2-4 P.M. 4731 TREETOP HTS.

A home with a view which, without exaggeration, can be said to be breathtaking. From all areas the view is predominant 180 degrees of ocean and island panorama, on one side, and 180 degrees or rural views on the other. Superior construction is evident throughout featuring thermopane windows, vacuum system, quality carpets and wall decorations. Truly an executive 3-4 bdrm home for the purchaser with exclusive tastes. $158,000. THE ZIEGLERS.

OPEN

SAT.-SUN. 1-4 p.m.
3944 Sandell Cres.
(off Edgelow)

GORDON HEAD CONTEMPORARY

New super solid 3-bdrm home all thermopane on what will most likely be a cul de sac overlooking a 5-Ac. Municipal Park — no worry about letting the kids play out front, there won't be any traffic. If you hurry you may be able to add your own personal touches. $86,900. THE ZIEGLERS.

FAIRFIELD WATER VIEW

Once again an exlusive water view retreat planned for the executive. A very formal 3-bdrm home well suited to entertainment and good living. The main floor features large living room, open dining room, gourmet kitchen and a master bdrm, 17x15, plus ensuite, intercom, hot water heat, 2 fireplaces are only a few of countless options included in this superior home. $139,900. THE ZIEGLERS.

So. Oak Bay In-Law Suite

Solid Oak Bay home nestled amongst the trees and evergreens typical of the area. Leaded windows and cottage appeal radiate at a glance, while the interior is spacious featuring 2 bdrms on the main, 1 bdrm up, LR, DR, kit and sunroom and 1 bdrm in-law down. Super location only minutes from the water, village and park. $85,000. THE ZIEGLERS.

LOOKING FOR 1-BR CONDO?

We've got it. Located only minutes from the university, shopping centre, on bus stop — overlooking the Racquet Club tennis court. Great accommodation for a moderate price. $30,000. THE ZIEGLERS.

Want A Heated Swimming Pool?

We've got one, attached to a super 4-bdrm home set on a prof. landscaped 72x194 lot. Special features include built-in patio BBQ, wet bar, sauna. Let us show you what you can afford. $89,900. THE ZIEGLERS.

The Zieglers
592-1768, 384-8075
Pager 310
Seaspray Properties Ltd.
595-3151

SEASPRAY PROPERTIES LTD./REALTOR
1911 QUADRA 386-3124
1175 NEWPORT 595-3151

OPEN HOUSE

SAT.-SUN. 1:30-4:30

4970 LOCHSIDE Dr. CORDOVA BAY REDUCED!! $87,500

Escape from subdivisions — enjoy this lovely half-acre lot and gracious well-built home on Lochside Drive. 20 yrs. old. H.W. floors. Formal separate dining rm., 3 bdrms., rec. rm. down. SEA VIEWS between the trees. PRIVACY, total seclusion. Call for your personal appt. To view.
Leslee Farrell
592-7246 388-5464 Pgr. 665
Doug Coddington
595-0795 388-5464 Pgr. 725

BARGAIN HUNTERS 26 Kingham OPEN 1-3 SAT. and SUN.

QUICK SALE is now needed on this exceptionally well-priced View Royal home. Its close to the new hospital and across the street from a park and tennis courts. 3 or 4 bdrms., plant room, sunken living room, bookshelves, dining room, fireplace, large cabinet kitchen, large bathroom, huge rec. room with bar and lots of room for development. ML 36495.
KEN POSKITT
386-3124 477-0371

SIDNEY 5 BEDROOMS $56,900

I know you can't believe it — 5 bedrooms for only $56,900 and open to offers. Over 1,000 sq. ft. on the main and a completely finished bsmt. 2 baths, 3 appliances, fenced rear yard. If you have a LARGE FAMILY but a SMALL POCKET BOOK. ML 35787.
386-3124 KEN POSKITT 477-0371

DRASTICALLY REDUCED OVER $13,000

5 [illegible] baths, over 1750 sq. ft. on the main, ½ acre, double carport, over 700 gal. per hour well, lots of privacy, nicely landscaped, some appliances. NEEDS A LOT OF ATTENTION BUT WELL WORTH IT. ONLY $76,500. ML 36139.

HOUSE PLUS

3 ACRES of fantastic soil for your dream garden. The house consists of 2 bedrooms, living room, kitchen, utility and 4-pce. bath, all renovated and priced to sell at $69,500. Grow your own food or sup. your income, to view call:
PETER PRIMGAARD
386-3124 656-6625

AHOP HOUSES

$45,000. Deluxe 3 bdrm homes with F.P.'s, situated in Brentwood, 8% Mortgages, PIT approx. $310 per month, $1250 down with B.C. Government Grant. To view call 721-3682 or 598-1861

BY OWNER 1690 CEDAR AVE.

Well cared for 2 bdrm home with attached garage. Part basement with good storage. Excellent location. Asking $53,900. 598-3572.

250 HOUSES FOR SALE

Montreal Trust

.OPEN HOUSE Sat., Sun 2-4:30 1686 Hillview

Prime area in Gordon Head. 3 bdrms, family room, rec room and a laundry room big enough to be used for ironing and sewing. Two, good-size storage rooms. All this and a living room with a view. You must see this one priced to sell at $74,900.
386-2111 Len Stephenson 385-0328

SOUTH OAK BAY

Immaculate one owner home extremely well cared for. Located on a quiet street offering 3 bedrooms, living room with fireplace, L-shaped dining area. Full high basement, family room and den. Drive in garage, large, private, back yard, fenced with patio. Low 80's. M.L.S.
286-2111 DEL BECKNER 477-4994

CENTRAL SAANICH QUIET CUL-DE-SAC

Situated in area of excellent homes on a large lot with producing fruit trees. 1300 sq. ft. of living area — 3 bdrms — master with 4-pce. ensuite. House is in top condition and is priced below replacement at $65,900. 20 minutes to town — relatively close to schools. Must be sold. Vendor transferred. For details and viewing please call; M.L.S.
386-2111 Wells Hooker 652-3634

CORDOVA BAY

3 bedrooms, Oak floors, fireplace. Basement rec room, extra bedroom, garage. Sundeck, carport, trees. Quiet street near shops. $59,500. No sign. Exclusive.
386-2111 ART PEAKER 477-3957

Seen the Rest?? View the Best!!

This one-bedroom unit in the prestigous "SAVOY" condominiums is a corner suite on the eighth floor offering panoramic seaviews. Concrete and steel construction with swirlpool, sauna and exercise room. A convenient downtown location and at the reasonable price of $57,900 (M.L.S.) Call now on this "Here Today — Gone Tomorrow" offering.
386-2111 Neil Rawnsley 595-1507
MONTREAL TRUST COMPANY

EXECUTIVE RANCHER

Quality construction, finishes and very well maintained. It has the space you've always wanted. Gracious master BR-size ensuite, attractive cedar-lined, walk-in closet. Breakfast nook, bright kitchen, glass doors off DR to sundeck. Full basement. You'll love the rec. room. Well finished and probably the largest you've ever seen. Fully-fenced back yard, beautifully landscaped. Call now to arrange the view.
386-2111 DON BECKER 388-5464
Pager No. 718.
GRAYDON HOOKER
386-2111 598-2186

OPEN HOUSE Sat., Sun. 1:30-4:00 1585 Thornhill

It's brand new waiting for that proud owner, featuring 3 bedrooms, vaulted-beamed ceilings - quality construction is evident throughout this fine property. Excellent mortgage @ 10½% up to $56,000 can be assumed.
386-2111 DEL BECKNER 477-4994

WESTMONT REALTY 1977 LTD 388-4434

1767 ANGOLA PLACE

Lovely home on a cul-de-sac off Rossiter. 4 bedrooms, 3 bathrooms, rec. room. Two nice fireplaces for Christmas enjoyment. See this Gordon Head Value this weekend. For later viewing call: 477-0982. Asking $72,900. Financing available.
388-4434 I.G. LIDSTONE 477-0982

3 BR. PLUS IN-LAW SUITE

This 8 year old home is located on 68x120 corner lot in Langford. There is a self contained in-law suite in ground level basement. Owner transferred and will consider reasonable offers on asking price of $59,900. MLS.
388-4434 BILL SIDHU 477-5382

LAST CHANCE 1271 LONSDALE

$69,900. Only one left. Brand New. 4 Level Split. Thermopane windows. 3 bedrooms, 3 baths. 10¼% mortgage up to $52,000. Appointment to view:
388-4434 ARNOLD MARR 477-6233

HOUSE AND 1 ACRE PASTURE

Ideal for horses, ½ block to swimming and clam digging. Sunset Riding Club 1 mile. 3 bdrms., rumpus room, large sundeck and carport. Wonderful views of Saanich Inlet. A must see at $77,900. 10135 Tsaykum Rd. near Mills Rd. and West Saanich Rd. Call:
388-4434 RICK KINNIS 477-9394

MOUNT TOLMIE

Older characater home on a lovely treed lot, the 2,000 sq. ft. main floor has a spacious den, a dream kitchen, and 1,000 sq. ft. in-line living and dining room, also a full bath. The upper floor has 4 bedrooms and bath. If you like spacious surroundings, this is it. Priced at $90,000.
388-4434 DAVE TAYLOR 384-2718

52 HOMES

Your choice from $22,900 to $54,900 all areas & locations from 2 to 6 bedrooms, most have fireplaces & basements — Down payments from one dollar to all cash — For Example — 1st home, 1 dep. child — cost $44,500 with 5% dn — plus government subsid. payments of only $247.00 P.I. per mo. For full details and drive by list, Phone R.W. RHODES, at 479-7161 or res. 479-9241.
National Trust Co. (Quadra)

OPEN HOUSE SATURDAY 1-4 2317 AMHERST SIDNEY

New 3 bdrm, no basement home. Low down payment or trades considered. $53,900.00

Phone Brent Morrison at PAC-WEST International Real Esatate Brokers Inc. 388-6161 (24 hrs.)

250 HOUSES FOR SALE

BLOCK BB BROS.

QUEENSWOOD TUDOR .75-ACRE SECLUSION 4 BEDROOMS

With a beautifully-wooded, three-quarters of an acre garden affording complete seclusion, a 3-bedroom, Tudor home in the Queenswood area of Cadboro Bay. Full reception hall, 27' living room, separate dining room, spacious kitchen with built-in breakfast unit and laundry room adjoining. 27' family room with fireplace, den, 3 bathrooms, large, master bedroom with TV alcove and exceptional en-suite. Double garage. Excellent guest parking. Realistically offered at $145,000.
598-1420 Ted Walford 477-1841

RACQUET CLUB SPLIT LEVEL

A well-appointed and roomy 3-bedroom, split-level home. Spacious, brick entrance. Large, family room. 2 bathrooms. Hardwood floor, good privacy in back garden. Close to Racquet Club. $65,500.
Residence Office
598-1420 Ted Walford 477-1841

OAK BAY 2-STOREY HOME PRIVATE GARDEN 4 BEDROOMS

On a quiet avenue near the UNIVERSITY, a 4-bedroom, family home with a private, fully-fenced garden, 20' living room, dining room, spacious kitchen, family room with fireplace, and a large recreation room, 3 bathrooms, 2 fireplaces. Full bay window in living room. Offered at $115,000.
Residence Office
598-1420 Ted Walford 477-1841

CADBORO BAY 4-LEVEL LUXURY SEA VIEWS

On a quiet "country" road close to Village, Royal Victoria Yacht Club; beach and university, a 4-bedroom residence for the modern family. Intriguing floor plan combining privacy and multi-level luxury with good sea views from most levels. Large reception hall, formal dining room, spacious 'view' kitchen with adjoining breakfast room and family room with acorn fireplace. Billiard room. 3 bathrooms. Separate master wing with guest bedroom. View balconies. Excellent parking for boat etc.
Residence Office
598-1420 Ted Walford 477-1841

COUNTRY HOME LANGFORD $52,500

Super, 3-bedroom home, split-level home in immaculate condition. Airy, sunny living room. L-shaped dining room, sundeck, neat kitchen panelled family room. Beautiful garden with a variety of fruit trees.
477-5705 Erna Ellsay 477-1841
388-6275 Pager 2704

GORGE COTTAGE

A delightful, 2-bedroom home, living room with corner windows and massive fireplace. Dining room, functional step-saving kitchen. Separate garage, beautifully landscaped, yet easy maintenance. The small home you've been seeking. A money saver for you $44,900.
477-5705 Erna Ellsay 477-1841
388-6275 Pager 2704

GORGE $59,900

Just listed, a great location and a friendly neighbourhood. 3 bedrooms, gleaming hardwood floors throughout, some wall to wall, 2 fireplaces, 2 baths, teak kitchen cabinets in functional kitchen as attractive as convenient. A home-maker's delight, sliding glass doors off dining room to partially-covered sundeck.
477-5705 Erna Ellsay 477-1841
388-6275 Pager 2704

JACK MEARS OAK BAY REALTY LTD.
2194 OAK BAY 598-3321

OPEN HOUSE OAK BAY 36 SYLVAN LANE SAT. & SUN. 1:30-4:00

Completely rebuilt and redecorated, approx 2900 sq. ft. with wide seaviews and the seclusion of about ⅓ acre of land. A truly Sylvan setting in the heart of Oak Bay and well priced at $139,900. GEORGE BLACKBURN in attendance. Please phone 598-3321.

OAK BAY NEWPORT AVE.

Warm, inviting, glowing is this traditional home in a prime location in Oak Bay backing on to the Golf Course. Imaginatively re-designed and redecorated, impeccably maintained and featuring a lovely living room facing the Golf Course this home has three bedrooms (plus room for one more) and all the quality features one would expect. Priced to sell at $95,900. Call GEORGE BLACKBURN @ 598-3321 for more details.

ESQUIMALT

6c9.3 bedroom home including stove and fridge near Esquimalt High School. Try a rent with option to buy, We will look at all offers to the asking price of $44,900. For information please contact BILL HOHR @ 598-3321 or 598-6716.

JAMES BAY

Alternative to Strata living. A whole bungalow, living room with fireplace, three bedrooms. Freehold. Offers on $38,000. Let us have your offer. RALPH NEWTON-WHITE or PHYLLIS COUTTS @ 598-3321.

BUDGET PRICE

$38,000. 3 bedrooms, living room, dining room, kitchen. Full basement. Wired for washer and dryer. Try your offers on this one. Please call PHYLLIS COUTTS @ 598-3321.

WARREN GARDENS 4 BEDROOMS

Immaculate, bright family home in area of well kept properties. Main floor offers 3 bedrooms, living room, dining room, sun deck. Downstairs, huge rec. room with fireplace and wet bar and 3 pce. bathroom. Situated on extra large lot, with fruit trees and lily pond. MLS 36656. To view please call ROSELLE JACKSON 598-1093 or COLLEEN HOPWOOD 592-1523.

Member
Relocation Services Canada

OAKLANDS 4 LEVEL SPLIT $69,900

This 3 bdrm and den home is tops, large D.R. and L.R. with F.P. and large family room and Rec. room with F.P. It has 2 bathrooms, a 3 pce. and 4 pce. Bright beautiful kitchen redone only 1 year ago. Whole home is immaculate. On a 62x129 foot high location lot to view Exclusively Call SHANE BEFURT 386-6164 or 479-0010 CASTLE PROPERTIES LTD.

250 HOUSES FOR SALE

the Permanent For Sale
3647 SHELBOURNE 477-0141

OPEN HOUSE SUN. 2-4 1321 FINLAYSON

Listed at $43,500. As above to those eligible for grant. 2 BR, full DR, MOD BATH ENSUITE TO BOTH BR'S. Mod kitchen with b'kfst counter. Full basement, drive-in garage, workshop, all services updated. Call if times not suitable or for additional information.
BRUCE BATEMAN
477-0141 384-2827

BRENTWOOD AREA

Excellent 2 yr old 4 BR home in park-like area. Close to marinas. Master BR ensuite, family room, LR with FP. Only $66,900. MLS.
DOLORES MILES
477-0141 652-2735
FERN COLOMBIN
477-0141 479-0229

GORGE AREA

Sparkling 2 BR no step bungalow. Generous LR with FP, bright kitchen, 4 pce bath. Large lot close to bus, shops and schools. Asking $44,900.
DOLORES MILES
477-0141 652-2735
FERN COLOMBIN
477-0141 479-0229

ROCKHEIGHTS AREA DIFFERENT

$64,900. A 3 BR home in super condition couples with partially developed 2nd floor which could easily become a separate suite. All hardwood floors in excellent condition, unbelievable cupboard space. 2 windows in dream built-in kitchen. DR, wide hallway and staircase. One you have to get inside, you won't be disappointed. Call now!
BRUCE BATEMAN
477-0141 384-2827

HATE GARDENING?

Then call me about this 2 yr old split level located at end of quiet street close to golf course and Gorge waterway.
CONNY YASEY
477-0141 pger 735 477-8751

MOVE THE FAMILY IN

To this spacious 4 level split in the "UPLANDS" of Sidney. Only one block from beach and handy to new rec centre.
CONNY YASEY
477-0141 pger 735 477-8751

THE PERMANENT

Castle Properties Ltd.

OPEN HOUSE 3924 Braefoot Rd. SAT. & SUN. 1:30-4

A good family home on a quiet street. Livingroom, Dining room have hardwood floors. The 3 bdrms are nicely carpeted. Rec room in full basement. Large fenced back yard with fruit trees. $58,900.
MARG EMMERSON LOUISE WILTERMUTH
658-8386 477-6307
office 386-6164

RARING TO GO!

Brand New, Loaded, and close to UVic. Friends and Family will love the American Mica entrance super-vaulted ceiling, Sumptuous rugs, walk in closet. Imagine convenience and old-time craftmanship at a value packed $74,900. CALL ME TODAY, MOVE IN TONIGHT. MIKE SWEENEY IS SERVICE 598-8780 or 386-6164.

3 BEDROOM $43,900

Very nicely maintained spacious home features modern bright kitchen with utility room off, spacious through hall, modern bathroom, all utilities updated. MLS CALL CHRIGS GREIG 386-6164 CASTLE PROPERTIES LTD. or 478-5953 res.

CAMOSUN COLLEGE

Two bedroom character home with leaded glass windows and cedar shingle roof. Clean as a pin and extremely comfy. Secluded rose garden and back yard. Asking only $63,900. BEN GREIG 598-3105 or 386-6164.

WATERFRONT OAK BAY DUPLEX

This beautifully kept modern duplex has just come on the market and won't be around for long. Upstairs there are 3 bedrooms, living and dining room with a fireplace and a large bright kitchen. Downstairs the pattern is repeated but with one less bedroom. There is a total of our 2700 sq. ft. on both floors and some of the best seaviews in the city. For your appointment to view, please call. DON MARSDEN 388-6578 or 386-6164.

3461 BETHUNE

Spacious 2 bedroom home with full basement and drive in garage. Oil hot water heat. Newly decorated. Try your low down-payment on this asking price of $46,900 CALL AXEL PETERSEN 592-4358 or 386-6164.

FAIRFIELD

This architect designed post and beam home located high on Windermere place offers privacy and seclusion not usually found so close to the inner city. The interesting floor plan features 3 bedrooms, a living/dining room with a floor to ceiling fireplace, and plenty of natural lighting. Treat yourself - phone us now for a private showing.
Peter Vincent Brian Collins
383-5578 383-9160
CASTLE PROPERTIES
386-6164

T/C TOWN AND COUNTRY REALTY

HANDY MAN SPECIAL

2 bedroom, basement, oil heated home. Tillicum area. $35,000. By appt. only. A. KLENMAN, 592-9771 or 382-7276.

250 HOUSES FOR SALE

the Permanent For Sale
1125 DOUGLAS ST. 382-9191

$44,900 1711 Denman

Immediate possession. Priced below assessment. Call now to personally view this 1200 sq. ft., 3 BR bungalow, fireplace in LR, space for development in full bsmt. Drive-in garage, up-dated wiring, heating, 53x100 fenced lot, convenient Jubilee area. ML 36424.
HERB McDANNOLD
382-9191 BUS. RES. 384-6768

OAK BAY WILLOWS

Close to park and beach, one-owner home, immaculate thru-out, 1264 sq. ft. full bsmt. bungalow, 2 BR plus 1 BR down, good-size LR and DR, leaded glass doors, fireplace, up-dated kitchen and bath, hot water heating. 70x150 garden lot, separate garage, extra parking. Offers to $76,900, EX. View with agent.
HERB McDANNOLD
382-9191 BUS. RES. 384-6768

HOME AND BUSINESS

Newly zoned commercial so the store can be operated for a variety of uses. 2-3 bedroom stucco home is attached and part of the building. Only store in large subdivision. Great opportunity for an aggressive family. $79,000. ML 36690.
MARY WOOD
382-9191 BUS. RES. 592-2647

WEEKEND SPECIAL

Modern 3-bedroom, 2-bathroom home with water view, lagoon area. Large flat lot, oil heat, lower level has in-law suite. Immaculately kept w/w throughout. Asking $59,900. Call:
RUSS FITZSIMMONS
382-9191 BUS. RES. 477-2412
FRANK BOUSFIELD
382-9191 BUS. (PM) RES. 382-4968

HIGH QUADRA

2-year-old beauty! With deluxe in-law accommodation with 2nd fireplace. This lovely property has 4 bedrooms (3 on main floor). Luxurious kitchen. Lovely treed lot. Good carport. ML. $72,900.
FRANK SALE
382-9191 BUS. PAGER 738
IRENE VAN
382-9191 BUS. RES. 592-9191

THE PERMANENT

SINCE 1887 Pemberton, Holmes Ltd.
1000 Gov't. St. 384-8124

OPEN HOUSE MUST SELL! SUN. 2-4 1720 CEDAR HILL X RD.

The perfect starter or retirement home. Walk to shopping, on transportation, open park at backyard. Fireplace, 2 bedrooms, washer and dryer facilities. All offers considered.
ALBAN BOWES
479-5693 or 384-8124

INVESTMENT AND ACCOMMODATION

2 adjacent older bungalows close to town, good holding properties with present gross revenue of over $625 per month. Homes have 2 BRs, antique FPs, in LR and den, family kitchen with pantry. Basement has oil furnace and work area. Must be sold so try your offer on the asking price of $37,900 for each property. EXC. 539 and 540. For further information please call BILL BATES, 384-8124 or 592-4077.

OFFERS PLEASE! $58,500

CENTRAL SAANICH. Immaculate engineered 3-bedroom home. Roughed-in bright rumpus room, fireplace. On cul-de-sac. 10½% mortgage available to qualified purchaser. MLS 35520.
MILDRED STAPELLS
384-8075 Pgr. 506
JIM PARK
384-8075 Pgr. 493

180 DEGREES SUPERB SEAVIEWS

OAK BAY — Architecturally designed. Why live in a condominium if you can live in this unique, luxurious, 3-bedroom, 3-level home of distinction. EASY CARE GROUNDS AND MAINTENANCE.
M. STAPELLS 384-8124 pgr. 493

WHY RENT

When you can own your own single family home for monthly payments similar to what you now pay in rent. Full price $45,000. with small down payment.
For more information call
TOD-HACKETT CONSTRUCTION LTD.
384-1101 477-8646

OPEN HOUSE 1940 CASA MARCIA SAT. NOV. 4th

1:30-4:30
Otherwise view by appointment. Newly decorated one-owner 3-level split. 3 bdrms, 1½ bthrms, L-shaped living-dining room. Large kitchen with eating area. Family or TV room. Drive-in garage plus other parking for even a motorhome. Large lot in one of best residential areas of Gordon Head. $77,000.
W. Frebold Real Estate
386-7414 592-1541

$1,250 DOWN

with B.C. grant
$45,000 Full Price
Low monthly payments
5 year HUDAC warranty
on brand new homes.

OPEN HOUSE 2-4 P.M. DAILY

DRIVE UP JAMES (JAS) WHITE BLVD. IN SIDNEY or phone 658-8846, 652-1777.

250 HOUSES FOR SALE

SWINERTON'S

REALTY WORLD

Arbutus-Gordon Head Area

New listing. Come early to see this ideal family home. 3 bedrooms plus den,, 1½ bathrooms, large bright kitchen and dining area overlooking fenced garden lot. 14x28 rec. room R.I. with fireplace, utility and workshop. Tudor finish. Owners have bought so priced to sell NOW at only $74,900. MLS. For prior viewing call:

JACK BETTS
385-2481, 477-4042
BILL McCULLOCH
479-4487

BUDGET MINDED? YOUR CHOICE

1 Quadra and Finlayson — attractive 3 beds and 2 baths — built 1972 — immaculate condition throughout and a garden for privacy and enjoyment.
2 Town and Country — 4½-room no-stepper — immediate occupancy. Good terms for those buyers with low down payment. F.P., $39,500.
3 Vic West — 4 bedrooms, L.R. (with fireplace). Large kitchen. High view lot. Offers to $36,500 and move in now.

BOB CARTER
385-2481, 598-6143

ESTATE SALE!! Reduced to $35,000 Drive by 2311 HENRY AVE. (Off Resthaven)

Cozy 2-bedrm. bungalow, living rm. and dining rm. with w/w carpet. Large electric kitchen, laundry, auto oil heat, separate workshop, lovely lot, quiet street.

DICK JAMES
592-2139, 385-2481
Swinerton, Stewart Clark Ltd.

BRITISH AMERICAN REALTY LTD.

WHERE CAN YOU FIND

An 8 year old ustom built home offering 4 bedrooms, 4, 3, 2 pce bathrooms and family room with post and beam interior, featuring vaulted cedar ceiling, massive floor to ceiling stone fireplace and shake roof. Extra large 72x160 lot complete with Oak Trees and add bonus of 18x33 inground swimming pool complete with heater, secluded patio and barbecue. This unique home is located close to K Mart shopping centre in a well established neighbourhood close to bus and schools. Very realistically priced at just $82,500. No sign, viewing strictly by appointment only, by calling. Exclusive.

ASSUME $60,000 MORTGAGE @ 10% INTEREST

On this true Townhouse located in the heart of Victoria City in a small prestigous complex off Fort St. and Rockland. No expense spared in the construction and design of this ultra modern Townhouse offering 3 floors fully developed including 3 bedrooms, feature wall F.P., two 4 pce bathrooms, laundry and family room. Extra bonus fridge, stove, washer and dryer for only $63,900.

Call Today
388-6275 - Lee Wrobel Randy Small
Pager 865

As Little As 210.00 Per Month

To qualified purchaser with total down payment of $2,250.00 will put you atop TRIANGLE MOUNTAIN in Cualta Heights Subdivision. This is your OPPORTUNITY to get into a 3 bedroom home with FIREPLACE taking full advantage of the AHOP programme.

WATERFRONT

This fine tudor style home situated on the BLUE LAGOON Bird Sanctuary features 2300 sq. ft. of living space. The services have been updated however, the old country CHARACTER and CHARM are untouched. Vendor ANXIOUS to sell so price REDUCED to $110,000. Call now for fast ACTION.

PAC-WEST International Real Estate Brokers Inc. 388-6161 (24 Hrs.)

Rock Chalifour

SUIT DRYWALLER

$43,850 TRY $5,000 DN. Spacious, 3-bedroom home on corner lot, Quadra area with view. Assume $33,000 1st at 10.25, balance to vendor. Hurry for this gem!! (eves. 477-7750)
BOWDEN REALTY 383-5524

2 ACRES CORDOVA BAY

Historic house. 110 yrs. oldest in Cordova Bay loads of bedrooms. All useable land. $79,900. 477-6380 or 598-3105.

PRIVATE SALE, GORDON Head, 4 bedrooms, 3 bathrooms, family room, 2 fireplaces, double carport, large sundeck, beautifully landscaped on quiet cul-de-sac, close to schools, buses, approximately 1800 sq.ft. finished. 5 years old, must be seen. $78,500 firm. 477-6681

SAVE THE REAL ESTATE fee. For sale by owner, 3 bedroom, split level home, 2 baths, living room, dining room, finished rec room on quiet cul-de-sac near Cedar Hill Golf Course, close to shopping. Open House 1-4 pm. Sunday Nov. 5. Phone 383-4796.

For Sale by Builder

Large 3-bedroom, split level home. Family room, ensuite, close to schools and Victoria. $62,900. Call Gary, 478-2705.

250 HOUSES FOR SALE

THE "HISTORY MAKERS" WHITTOME'S

3 BDRM—$57,500

This six-year-old modern bungalow is located on an extra large lot in desirable area of Colwood. Full basement, bright kitchen, living room with FP, dining room, sliding glass doors to southern facing sundeck all make this a delightful family home. To view call immediately.
479-1667 DOUG RELF 479-5761

New Listing $44,900.

Delightful 2 B.R. full bsmnt. home built in 1955 in tip-top shape — in Esq. near Rec. Centre — not far from Saxe Pt. Won't last. M.L.S.
479-1667 B. Brown C. Atkins

Rustic Elegance

The charm of a hunting lodge nestled among evergreens, arbutus and flowering fruit trees. Large sunken family kitchen, living rm. with fireplace framed by rustic cedar, three large bedrooms. Carport high enough for camper or trailer, plus large finished work shop. All located near schools in desirable area of Colwood. First time on the market — owner built and occupied. $56,500.
479-1667 DOUG RELF 479-5761

THE "HISTORY MAKERS" WHITTOME'S

CENTRAL SAANICH

Now only $50,500. This like new 3 bdrm strata title duplex is situated on landscaped easy care lot. Home features electric heat, wall-to-wall carpet throughout, fireplace in living rm, attached carport & storage. See this exclusive listing with
388-4271 Oliver Douglas 598-3926
388-4271 Ted Wilkinson 384-3944

HILLSIDE AREA $43,500

Walking distance to shopping & transportation, this 2 bdrm no step bungalow, situated on large easy care lot is ideal for starter or retirement home. See this attractive home with:
388-4271 Oliver Douglas 598-3926
388-4271 Ted Wilkinson 394-3944

CALL IT CHARM

Atmosphere and comfort in this 2 level contemporary, in the Lagoon Area. Large living room with Raised Hearth floor to ceiling brick fireplace — so charming, separate dining rm, kitchen with eating area, 3 bdrms. All this plus view. $72,900. Call Ruth LaCroix 388-4271 or 385-8416.

DOLL HOUSE

Clean, attractive decor, 1½ storeys, 4-bedroom home. Super kitchen, utility, fenced lot. Only $45,300. 388-4271, Ruth 477-5306, Donna 384-2057.

Century 21 WESTERN HOMES
1037 Cloverdale 386-3494

WHAT A GEM!! OPEN SAT. 1:30-4 P.M.

Spic and span and treated like a "queen". This jewel is just waiting for a couple to appreciate her attributes. Bright kitchen, L.R., 2 bdrms., 3 pce. bath, utility, PLUS separate 14x22 ft. garage wired and heated. Lot 53x135 Price $43,900. 1213 Lyall St. New MLS. For private viewing — Terry Eden 386-3494 (24 hrs.)

MODERN TRADITIONAL

1½ Storey in Burnside area on quiet cul-de-sac. Two years new with a day old look, three bedrooms. $59,900. MLS. Terry Smollett 386-3494 (24 hrs.)

GARDEN LOVERS

Gordon Head lot with no step 3 bedroom home and room for the largest garden you could want, $59,900 and available at once. MLS 36599. Terry Smollett 386-3494 (24 hrs.)

BEACON HILL $59,900

Close by the park adjacent to lower Cook shopping area. Flat lot with three bedroom character home. Does need some facelifting MLS 35711. Terry Smollett 386-3494 (24 hrs.)

B.C. LAND AND INSURANCE AGENCY LTD.

WOODSY SETTING

Close to Langford centre and situated on extra large secluded lot. Older spacious home nicely renovated with extensive use of cedar. Lots of parking. 4 bdrms. Asking $59,900.
June Corby 478-8780, Shirley McLeod 478-8220.

Immediate Possession

of this freshly decorated 3 or 4 bdrm. home located in one of Colwood's nicest areas. Well treed and fenced on quiet street. Full basement has some development. $59,900.
June Corby 478-8780.

MOUNTAIN VIEWS

3 bdrm. split level just across from the Metchosin Golf Course. Extra large lot in pleasant country atmosphere. Close to fishing. Asking $69,900.
June Corby 478-8780.

GET STARTED $39,900.00

Good starter home for small family or just right for the retired couple. 2 bdrm, no basement bungalow with separate garage. Rear yard offers privacy. Patio and B.B.Q. Near Langford Lake. Shirley Wilde 478-2459, June Corby 478-8780.
B.C. Land 478-5588.

SEABOARD CONSTRUCTION LTD. 652-1177

GORDON HEAD

$66,900 to $69,900

New unique quality homes, drive by corner of Shelbourne and Kenmore, now under construction.
652-1177

OPEN HOUSE CENTRAL SAANICH

Sat and Sun. Oct 21st and 22nd, 2-4pm.
7628 Sigmar Pl.
7769 Scohon Pl.
Take Pat Bay Hwy. to Mt. Newton X Rd. then to Wallace Dr. follow signs.
Buy direct from the builder.
3 bedrooms, w.w. carpet, thermo windows, many extras.
652-1177

250 HOUSES FOR SALE

Century 21 SUBURBAN REALTY LTD.
2816 BRYN MAUR
478-8316

SAVE MONEY SPECIAL

3 br, 2 fireplace, 2 bathroom tudor home in every-popular Colwood. Your Kids will love the easy care lot adjoining natural parkland. and will love the large rec. room and Mom will love the built-in dishwasher. Everybody will love the Price. $57,900. MLS
Dennis Dale
388-5464 pgr 720

SEE SUNSETS OVER THE WATER

Easy price of $69,900 on this new Lakeview home. Perfect for retirement. Not too big, nor too small and all on one level. Unusual and very appealing. Floor plan allows separate 2 bdrm. guest wing. Luxury features include 2-4 piece baths, Heatilator fireplace and built-in bookshelves. Situated at end of dead-end street overlooking lovely Glen Lake. Exclusive.
Dennis Dale
388-5464 Pgr. 720

BOORMAN'S
612 Fort St. 386-7521
2045 Cadboro Bay Rd. 595-1535
BOORMAN INVESTMENT CO. LTD.

EXCEPTIONAL QUALITY

A large family home, built by a European craftsman for his own family. It is located in the lovely Cedar Hill area, so convenient to shopping, Rec. centres, schools and University.
The home comprises 3424 sq. ft. (318.44m) on 2 levels. 4 BR and 3 full bathrooms.
Elegant LR with white stone FP has a marble hearth. Separate DR with magnificent chandelier, family room has FP of Lana rock with Traver Tine Marble hearth. Rec. room FP and matching wet bar and arches all in brick. Thermopane windows. Built-in vacuum and intercom system throughout. B.I. dishwasher and garburator.
If you are in the market for a spacious quality home, you owe it to yourself to see this one. LISTED AT $124,900. For appointments to view, please call:
386-7521 TOVE BARLOW 477-9859
BOORMAN INVESTMENT CO. LTD.
612 FORT ST.

COLWOOD BRAND NEW $54,900 5% DOWN

3 bdrms., fireplace, thermopane windows, extra insulation, full and open ground level basements. Good sized lots, some with views. 524 and 528 Stornway (off Wishart). More nearing completion. Choose your own colour schemes. Others priced from $61,800. Make us an offer. Visit our display home at 3231 Wishart Road.

WED.-FRI., 1-6 SAT.&SUN. 1-5

For more information call Ken. Millar, 478-1721 or 384-8075 pager 519 anytime.

Ridley Bros.
DEVELOPMENT CO. LTD.

P.R. B
P. R. BROWN AND SONS LTD.

PURE ELEGANCE in a PRESTIGE LOCATION

This 1532-sq.-ft., one-level immaculate home sits high on a ridge overlooking picturesque Haro Strait. What a beautiful residence for a professional couple! $120,000. Exclusive. Call me today for details without obligation.
385-3435 DENNIS WAGNER

COLWOOD

Quality-built bungalow with character on nearly ½ acre. Meticulously maintained with 3 bedrooms, living room with fireplace, dining room and a full basement with a family room. Large separate double garage. Offered at $56,500.
385-3455 JOHN EVANS 477-4452

Value for Your $

$45,000 FULL PRICE. $1000 B.C. GRANT CAN REDUCE YOUR DOWN PAYMENT TO $1250.

OPEN HOUSE 2-4 P.M. DAILY

DRIVE UP JAMES (JAS) WHITE BLVD. IN SIDNEY.
OR PHONE 658-8846, 652-1777.

A. E. LePAGE WESTERN LTD. REALTOR
386-6331

BRIGHT & SPOTLESS

Three-BDR, bright, immaculate home on quiet cul-de-sac in Gordon Head. FP and 1½ baths up roughed-in FP and bath down. $69,000. DOUG ROSS 477-0975.

SECLUSION

Completely private, custom-built, 2-BDR rancher with hot water heating, shake roof, floor-to-ceiling, brick FP, covered sundeck off DR, plus many more attractive features inside and out. Situated in a beautiful setting in N. Saanich. Asking $81,900. MLS. DENNIS FERRILL 477-2083.

Something Different BY OWNER

2240 feet of remodeled home with full 8' basement. 14x28 master bedsitting room with 200' private sundeck off, sunroom on second floor. Sunken livingroom. All rooms spacious and bright, 2nd sundeck off kitchen. Very close to schools in Lake Hill area. 60x150 lot. $72,900. 479-6991

BY OWNER. 3 BEDROOM, full basement character house. Redecorated throughout, updated plumbing, wiring, furnace. Cook-Finlayson area. Immediate possession. Asking $48,000. 384-5077 or 598-1208. Open house, Sat., Sun. afternoons.

250 HOUSES FOR SALE

Bayshore realty ltd.
388-6424 1006 fort st.

COLWOOD $58,900

One owner home and well maintained. Treed fenced lot on quiet no through street. Three bedrooms, livingroom with natural rock fireplace, dining room, kitchen, eating area, sundeck recreation room and workshop. Wall to wall carpeting, panelled feature wall and wall paper accents. MLS 35942 and priced for quick sale.
BRENT D. EWING
388-6424 658-5661

OPEN HOUSE Wed-Thurs-Sun 2-4 Monday 6-8

4055 Dawnview Dr. 1st right off Edgelow and Gordon Head Rd. 3 well planned homes — modern, Post and Beam, and Spanish. Try your low Down Payment, vendor willing to carry a mortgage with 40 yr. amortization. Buy direct from Vendor and save money.
Mrs. Pat Saulnier, Kasapi Const. Co. Ltd., 538 Dupplin Rd. at 386-6191 or Res. 384-2197.

$2,500 GRANT

To qualified purchaser on 3 bedroom homes.

OPEN HOUSE

2-4 P.M. DAILY DRIVE UP JAMES (JAS) WHITE BLVD. OFF BEACON IN BEAUTIFUL SIDNEY or phone 658-8846, 652-1777.

DRIVE BY 533 MEREDITH $54,900

FOR SALE BY OWNER, LOCATED IN THE CAREY/TILLICUM AREA, OFF RAYMOND. 10 YEAR OLD, TWO BEDROOM HOME WITH 1½ BATHS, RUMPUS ROOM, READY FOR THE PERSON WITH AN IMAGINATION. LARGE FLAT CORNER LOT, A PERFECT HOME FOR YOUNG FAMILY, OR RETIREMENT HOME FOR COUPLE WHO ENJOY GARDENING. PLEASE CALL MRS. WEBB.
DAYS 388-5454
EVENINGS 384-0815

$45,000

AS LOW AS $1250 DOWN $310 MONTH

OPEN HOUSE

2-4 P.M. DAILY BETWEEN JAMES (JAS) WHITE BLVD. AND HENRY AVE. OFF 7TH STREET IN SIDNEY. or Phone 658-8846, 652-1777.

SINCE 1887 Pemberton, Holmes Ltd.
1000 Gov't. St. 384-8124

194 DENISON

A spectacular 3-bdrm. home overlooking the ocean and Gonzales Bay. A unique design with great artistic appeal. If you seek the unusual in the price range of $155,000, ML
come and see this one on SAT., NOV. 4, 1:30-4:30 P.M. when it will be open for your convenience. Mr. Greene in attendance.
384-8124 385-0795

MUST BE SOLD OWNER TRANSFERRED DRASTIC PRICE REDUCTION

This immaculate home in this choice area. Must surely be the best buy in town at this price. With luxurious Wall to Wall Carpet throughout, this home features 18 x 13 Living Room (Corner Fireplace), Smart Kitchen with in-line Dining Room that has large Sundeck off. 4-pc. Vanity Bath, and three Bedrooms. Full high Basement has Drive-in Garage, plus 28 x 12 Rumpus Room. Nicely landscaped lot. Taxes $770 gross. This is the second reduction in price, as a Quick Sale is necessary. Walking distance to all schools and a choice location.

GIVE AWAY PRICE NOW AT ONLY $54,000

I'LL MEET YOU THERE OR CALL, LARRY MARSHALL, CHARMAN PACIFIC REALTY, 385-9765 or 479-3234

BLOCK BB BROS.

SELL THRU VIDEO

ATTRACTIVE FAMILY HOME

Glanford area, quality finishing, large living rm. with rock fireplace, dining rm., 4 bdrms., family room with fireplace. Sundeck off family room with view. Listed at $66,900. 386-3231 J. Currie 658-8835

SEA VIEW

This large home has beautiful sea view from all rooms on east side. Seperate D.R., large L.R. with floor-to-ceiling F.P. Large kitchen with eating area. Full bsmt. rec. room, 2nd F.P. Also in-law suite. Seperate guest cottage. All on .48 ac. Asking $115,000.
656-6958 Ben Richardson 656-5584

UPLANDS

Beautiful no-step Uplands rancher. 2 bedrooms, 2 bathrooms, den, lovely landscaped lot. Private sale. 595-2280.

FAIRFIELD REALTY LTD.
To Buy or Sell in Fairfield
Call The Fairfield Specialists
1295 FAIRFIELD RD. 383-2244

PURCHASE

Our services. Ulysses Construction Ltd. Custom and Spec home builders. 477-3402.

BY OWNER, OPEN HOUSE, every afternoon, 901 Lodge Avenue, redecorated 6 bedroom home, $59,400. 386-7490

250 HOUSES FOR SALE

BEST BUY

Brand new home on quiet Gordon head cul de sac. Exciting exterior with heavy shake roof, full cedar exterior and Garage. Large foyer entrance with large basement for future development. 3 bdrms, 2 bathrooms, "Citation" kitchen with nook and huge sundeck. Quality materials and finishing throughout. Double glazed windows and heavy insulation; landscaped.

FOR MORE INFORMATION CALL
TOD-HACKETT CONSTRUCTION LTD.
384-1101 477-8646

Canada Trust
2252 OAK BAY AVE.
595-5131

FINE LOCATION OAK BAY BORDER

Walk to lawn bowling at Carnarvon Park. Walk to shopping (3 Blks. to Nieland-Foul Bay). This 20-yr.-old, 3-bedroom home (with a fourth down) is in fine condition. Good high full basement with drive-in garage. Easy-care lot, 50x120. $63,500. ML 36368.
LORNE DOYLE 479-9894

SIDNEY GEM

In super condition, 18 yrs. old, walking distance to plaza, banks, etc., two bedrooms, living rm., kitchen, parking in lg. garage. Perfect starter or retirement. MLS. $45,500. To view call:
F. MAUGER 656-6509

DFH
D.F. Hanley & Associates Ltd.
1557 McKenzie 477-7284

SEA VIEWS $59,900

Fantastic value! 3 year old, 1275 sq. ft., 3 bedroom home with 1½ baths. Spacious LR with feature fireplace. This home offers many extras. 85x126 ft. lot. Walking distance to amenities. First time offered at Central Saanich.

Scott Kendrew
477-7284 Anytime

GORDON HEAD

Close to UVic, ALL SCHOOLS AND SHOPPING. Just a few lots left in this new subdivision on which you could have your dream house Custom Built. Do some of the work yourself and save money.

FINANCING

Mortages from vendor available with 40 yr. amortization. Down Payments $900.00 and up. Even if you have been refused a mortgage elsewhere give us a call.

SPEC. HOMES

We have 3 new SPEC HOMES under construction, POST AND BEAM, SPANISH, AND MODERN SPLIT LEVEL STYLE.

TRADES

Trade your present house or lot for one of our spec or Custom Built Homes.
Mrs. Pat Saulnier, Kasapi Const. Co. Ltd., 538 Dupplin Rd. at 386-6191 or res. 384-2197.

Fairfield Realty Ltd.
1277 FAIRFIELD 383-2244

OPEN 2-4:30 P.M. 937 Bank St. $67,900

SAT.—SUN.
Fairfield-Oak Bay Border
Charming 3 bedroom bungalow of character. Fireplace, leaded glass windows, separate dining room and large rec. room combine with modern utilities to make this new exclusive listing one of the most attractive on the market. For a private showing call Tony Brogan 388-6275 pager 2471 or 383-2244.

5 BEDROOMS! 1 YR OLD! DELUXE!

Family home close to all levels of school. It's big — over 2756 sq. ft. of luxury. Beautiful kitchen with built-in appliances. Formal dining — waterfall in living room — family room — intercom — built-in vacuum. SEE IT, you'll have it! Owner in hurry to sell — present all offers on asking price of $95,000. MLS 36281.
G. McLure 385-2458
Byron Price & Assoc. Ltd.

OPEN HOUSE

2-4 P.M. 3 bedrooms, thermal windows, R28 ceiling insulation, 5 year warranty, individual lots, concrete driveways, lawns in place. Drive up James (Jas) White Blvd. in the heart of Sidney or Phone 658-8846, 652-1777.

OPEN HOUSE

Beautiful Broadmead, a new home for $99,500 (landscaped). Just about finished it has 3 bedrms. 2 bathrms. and Den. This house is really a couple's Dream Home with many appealing features. Come see for yourself, SUNDAY 1-3:30 p.m. 992 Cottontree Close, off Emily Carr. Also drive by 4509 Cottontree Lane, another new home at $99,500. JIM RANSON, 479-5910, Westgate Rlty. 388-9941.

BEAUTIFUL BRENTWOOD 1100-BL. CLARK

New 2-bedroom homes in beautiful Brentwood. 1000 sq. ft. of living area on 60 ft. lots. Only four left. Nearing completion and you can be settled in time for Christmas. Only $45,000. Can be purchased for as low as $1250 down. Please call:
DAYS: 388-5454
EVES: 477-5402

COLWOOD

By owner, 4 bedroom, 2 level home. Large kitchen, fireplace, family room, sundeck, carport, on easy care half acre panhandle lot. Asking $55,900. View anytime. 505 Salton Dr. 474-2952

250 HOUSES FOR SALE

B.C. LAND AND INSURANCE AGENCY LTD.

4 BEDROOMS, 2 FULL BATHROOMS ONLY $39,900

Don't drive by, but phone me to view the immaculate interior of this large family home situated close to major shopping centre and schools. Large attached workshop, ideal for home business. If you qualify for the new govt. grant you may purchase for as low as $2,000 down, would easily convert to home plus in-law accommodation.
478-5588 Shirley McLeod 478-8220
If no answer call 388-5555.

$48,800 Country Home + Cottage ⅓-Acre

HOME-1-bedroom, renovated, brick fireplace, carpets, appliances.
COTTAGE-cozy, 1-bedroom, cedar-shaked, presently rented for $175 per month.
3149 Metchosin Rd. (Royal Roads vicinity)
479-6760-Owner

CEDAR SHORES in Central Saanich

at James Island Road and Lochside Drive by the Shores of Saanichton Bay. We are building 30 Quality homes on large (10,000 sq. ft.) lots. Priced from $63,900 to $89,000.

Come and Visit Us We Are Open

1 p.m. to 5 p.m.
Fri., Sat., Sun.
or Call
Harry Atkey eve. 598-1737

****Eng.Hms.** ****1505******

385-6211 Show Home 652-4243

JUST LISTED $84,500

This secluded home offers absolute privacy yet close to all services. Extensive use of teak, open beamed ceilings, minimum maintenance lot, and fabulous views of sea, mountains, and day lights. Deceiving drive by must be seen inside — You'll fall in love with the huge rock fireplace surrounded by glass and bar-b-que pit. HURRY on this new listing with DOUG POWELL 386-6164 or 592-6417 or pager 388-6275 #878.

OPEN HOUSE $49,900

SAT AND SUN, 1-5
1575 CLAWTHORPE AVE
2 bedroom, no basement home, near Hillside Shopping Center. Features wall to wall carpeting throughout, fireplace, 4 piece bath, large recently remodelled kitchen, separate utility room, glass patio doors off kitchen to large sundeck. Large insullated garage. To view, Mon-Fri, call 595-0548 after 5:30 pm. No Agents Please.

$45,000 1074 CLARK ROAD BRENTWOOD

3 B.R.s, 1½ baths, fireplace. In beautiful Brentwood. Home nearing completion and you can be settled by Christmas. Strata-titled duplex. As low as $1250 down. Please call:
DAYS: 388-5454
EVES: 477-5402

SHAWNIGAN LAKE PRIVACY-1 ACRE

ARCHITECTURAL DESIGNED 2000 sq. ft. home, 2 years. 3 B.Rs, 3 baths, sep. dining room, FAMILY ROOM, crafts room, sauna, conservatory. SLOPING CEDAR CEILINGS w/ BEAMS. Beliden CEDAR exterior.

Must Sacrifice
$89,950 595-7588

GARDENER'S DELIGHT

$42,500-EASY TERMS
Quiet street off Saanich Rd. near McKenzie. Cozy, no step, starter or retirement home. On 1/5 acre lot. Fir, cedar, oak trees. Backyard fenced. 2 bedrooms, family and laundry/storage room, ww carpet, 4 piece bath. Full updated wiring, plumbing, furnace, etc. Excellent investment. Use B.C. Grant as down payment. 385-4855.

2 YR.—BEAUTY 3 BEDROOMS ASKING $49,800

$2500 grant available on this full basement, 3 bedroom home. Rock fireplace in living room. Rec room with fireplace downstairs. Quiet street. Large mortgage could be assumed.
H. Mitchell 479-4818
Island Homes Ltd. 386-7545

EXCELLENT

Energy saving new homes in treed area. 5 year warranty. Neat designs, only $99,900. Worth looking at, no obligation. Bruce Davenport. 592-0995.

BUSH BEATERS

If you've been beating the bush for a nifty ⅔ bdrm. character home under $50,000 CALL ME. I just viewed a new listing that's CMHC approved. Has lots of fine wood, and comes with a very nice lot. Dial MIKE SWEENEY IS SERVICE 386-6164 or 595-8780 CASTLE PROPERTIES.

SAVE $2000-3000 BY BUILDER

We have a well insulated, well built, 1211 sq.ft. split level home, $69,500. Also 4 lots left to build a home of your choice on. Drive by 775 Martin Rd. off Lark or off 776 Rogers. 477-4542, 477-1494

No Step Retirement Rancher

Just listed. Owner transferred. $53,900, 7-yr.-old, 3 Bedrms., oak floors, fireplace, attached garage and workshop. Spotless condition. Jim Ranson, 479-5910, Westgate Rlty. 388-9941. MLS.

LARGE OAK BAY FAMILY home with in-law suite, large lot. Dining and living room with beamed ceilings, bay windows, granite fireplace, family sized kitchen, 3 full baths, enclosed porch to studio garage. Contact 388-5464 pager 322

250 HOUSES FOR SALE

JUBILEE AREA. 1731 EMERSON, two bedroom home in excellent condition, inside and out. Full basement with extra bedroom and large workshop. Wall-to-wall carpet, greenhouse. Immediate occupancy. Principals only. $47,500. 592-3311.

BY OWNER

4 level split on quiet cul-de-sac in Gordon Head, 4 bedrooms, triple plumbing, 2 fireplaces, large family room. 860 square feet finished. Above ground pool, offers on $83,000. Phone 477-0274 or 477-9249.

COLWOOD 16X32 POOL

split level with basement, finished rec room, 3 bedrooms, fully landscaped. $64,900. 3130 Wishart Rd., Owner 479-8811.

HEY!!! P'SSST

Wanna buy the prettiest 2 bedroom home. Sparkles like new, inside and out. Terrific value at $45,900. Open house Sat. & Sun. 1:30-4 p.m. 2552 Victor. 598-2893.

BY OWNER, OAK BAY BORDER, North of Jubilee. Older home completely remodelled. 3 bedrooms, livingroom with fireplace, large kitchen, large deck, full basement. 75x140' lot, $63,500. 595-7938.

REDUCED BY OWNER, 3 years old, 3 bedroom, 1½ bathroom, living room, dining room, tastefully decorated, roughed in fireplace and plumbing in basement. Large lot. 10½% mortgage. $63,900. 652-5787.

BY OWNER

Newly renovated 2 bedroom, no basement house on large quiet lot in Langford area, wall to wall with heatilator fireplace, 9¾% assumable mortgage available. $43,900. 652-1739.

CORDOVA BAY

$89,900
4902 SEARIDGE DR
Custom kitchen and second level greenhouse, 4 bedrooms, 2 fireplaces, some sea views. 658-1038.

REDUCED TO $47,500, 4 BEDroom, Langford area, close to school, ½ acre lot, garage, price includes dryer, stove, fridge, dishwasher, carpets, drapes, etc. 478-2846.

GLEN LAKE 3 BEDROOM, 3 year old home, fireplace up and down with finished rec room. Large laundry area and work room. Large fenced corner lot. 478-8882.

BY OWNER. 5 SPACIOUS rooms on main plus developed basement, 2 baths, Garage, well landscaped grounds 2 blocks to Hillside Shopping Centre. 595-5842

BROADMEAD

RETIREMENT 2 BDRM.
Drive by 4505 Carolwood Court, open 1-5 Sat. and Sun. 658-8059.

BY OWNER, 3 YEARS OLD, 3 bedrooms on corner lot in Glanford area. Asking $57,500. Mortage assumable. 479-2450 or 478-3263.

BY OWNER 4 BEDROOM FAMily home in Gordon Head. Bright kitchen with eating area. 3 bathrooms, den, games room, laundry room. $87,500. Call 477-6783.

SIDNEY, 3 BEDROOM BUNGAlow, fenced yard, fruit trees, metal storage shed. Sundeck, patio, $52,900. 656-5473 or 2373 Malaview.

BY OWNER, 3-BEDROOM, 1½ baths, one half of duplex, $48,000. Open House, Friday night and Saturday, 2-4, 4041 Magdelin Street, 477-6830.

PRIVATE SALE

Upper Lansdowne, 4 bedrooms, 2½ bathrooms, 2 fireplaces, character home backing onto Uplands Golf Course. 592-3679.

BY OWNER, 3 OR 4 BEDROOM, 2 bathroom, approx. ¾ acre, ½ block to store, bus and Elementry School. $72,900. 4171 Glanford Ave., 479-5734.

NICELY REDECORATED 2 bedroom, workshop and appliances. Near bus, shopping and Esquimalt Rec center. $39,600. 598-4020.

NEWLY RENOVATED 2 BEDroom home in Gorge-Tillicum area. Separate garage and beautiful garden. For sale by owner, 383-9015.

253 COUNTRY HOMES and PROPERTIES

COUNTRY CUTIE $63,500

Architecturally designed A-Frame with a view on 2.7 acres. Very secluded with winter lake and a 2-stall horse stable. Over 1,000 sq. ft. of living area with a free-standing fireplace, dining room and a huge loft master bedroom with a sundeck. Nice views and plenty of cedar character. Only minutes from town on Finlayson Arm Road in the highlands. First time offered. Call now. MLS.

GLENN NICHOLLS
598-5144 598-7689
T.L. Mann & Associates Ltd.

RANCHER ON 1 ACRE IN METCHOSIN

Over 1100 sq. ft. in this nicely renovated 2 BR rancher on a pretty, level secluded acre with good soil, greenhouse, fruit trees and clearing in back for pony or? Bright home with lots of windows, big kitchen, den. Elderly vendors might consider trade on smaller no basement house in Colwood.
Marilyn Moore 382-8015
Jo Lennox 478-2563
Capital City Realty Ltd. 388-7557

MUST SELL

BY OWNER
675 TAURUS DR.
(Metchosin area)
478-8628
2.1 acre of wooded selcusion with sea and mountain views. A real family home with 4 bedrooms, living room with natural rock heatilator fireplace, separate dining room, and 2 bathrooms. The pool table size rec room has its own fireplace and separate entrance. Large Astro Turf sundeck. $77,000.

A. E. LePAGE WESTERN LTD. REALTOR

ROCKY POINT

Not really just a fine family home in the country — on the road to fishing and golfing areas. 2 or 3 BDRM home with 2 more down. Large 1 acre lot plus 2-horse barn. Call now to view this fine property. MLS. $69,900. Office 386-6331. TED WEBB, 384-0815, DOUG PAYNE 658-5833.

REDUCED $10,000 12 ACRES

The owner says "sell" so the price has been reduced drastically. Almost 12 acres in the choice Oldfield Rd. district, with approximately two thirds cleared, irrigation pond, and small barn — six-year-old family home with 2,700 sq. ft. The asking price of $159,000 is well below replacement costs.
595-1535 IAN BOORMAN 592-3335
BOORMAN INVESTMENT CO. LTD.
2045 CADBORO BAY RD.

NEAR BROADMEAD 2 ACRES LAND BRAND NEW

Perfect for family living. Close to Elementary school, over 1300 sq. ft. on main floor. Plus full downstairs at ground level. Large sundeck. 3 B.R.s on main, 2 bathrooms. Should be seen. $126,000.
CALL JOHN HOLMS at 386-7521.
BOORMAN INVESTMENT CO. LTD., 612 FORT ST.

SAANICH PENINSULA PROPERTIES LTD.
2254 Beacon Ave., Sidney 656-4000

253 COUNTRY HOMES and PROPERTIES

malahat realty ltd.
P.O. Box 40
Mill Bay, B.C.
743-5525

JUST LISTED

An extremely well built home in a lovely country atmosphere subdivision. 3 lg. bdrms. Sunken L.R. Dr. compact bright kitchen. Full basement that is partially completed. Large corner lot with lovely rural country backyard and view... This superior home won't last long at the asking price of $65,900.

COWICHAN BAY

An excellent family home, 4 bdrms. large Living-dining area. Lots of kitchen storage. Convenient working layout. Full basement, fireplace, wall to wall throughout. Large sunny sundeck. Large lot on water and sewer with country atmosphere. Yet, ¼ mile to all amenities including salmon fishing. Out of town vendor. Asking only $53,500 for all this.

A GOOD INVESTMENT

For starters or retired this near new no step home has 3 bedrooms, large livingroom, diningroom with wood feature wall. Brick heatilator fireplace, with matching planters. Private patio area, and over ½ acre lot in north Mill Bay area. Vacant and vendors will look at all offers on asking $42,900.

SHAWNIGAN LAKE

4 year old 3 bedroom family home, with full basement and wrap around sundeck. In village in area of nice homes with community water. Secluded lot needs landscaping. Offers on asking price of $48,500.

RANCHER ON 1½ ACRES MILL BAY

Spacious 4 bedroom home, with room for animals on this property. Small barn and riding ring. 3 fireplaces, 2 baths, over 2000 sq. ft. Needs some interior finihing. Offers on $64,500.

DOUBLE WIDE ON FULL BASEMENT

Move into this 3 bedroom home in Cobblehill. Eligible for home ower grant. This has to be a bargain at $33,500.

AFFORDABLE

Good family home with extra features. Thermopane windows. Sauna in bsmt. 3 bdrms. fireplace, sundeck, fenced rear yard on water and sewer. $49,900.

SEAVIEW LOTS

Approximately 19,000 sq.ft. community water. 1 lot with septic system installed. Over looking Saanich Inlet. Priced at $18,000 and $19,000.

SHAWNIGAN LAKE

Very attractive approximately 1.7 acre lot at south east end of Shawnigan Lake. Good sunny building site with excellent view. Asking $23,900.

COUNTRY BUILDING LOTS

Approximately 1 acre on water system. Quiet country atmosphere within ½ mile of skating, curling, community complex and 1 mile of every other important amenity. What a buy at the $17,500 and $18,900 asking prices.

For further details on any of these listings contact:
LISA MADIGAN 746-6990
PAT DOUGAN 748-4566
TOM BURDGE 743-9398
MALAHAT REALTY LTD.
743-5525

SUBDIVIDABLE 1.78 ACRES DEEP COVE

Subdivide into two lots. 250' road frontage. 3 bedrooms, attractive panelled living room with old brick fireplace. Outbuildings with good, three-stall barn. ML 36695. Call me:
656-4891 Annette Walls 656-5584
BLOCK BROS. REALTY LTD.

HORSE LOVERS

All weather riding ring, on three acres with stables, North Saanich area. Lovely modern 3-bedroom home with den, living room with firelace, excellent kitchen, dining room, 3 baths. High basement, rec room, saddle room, laundry, worth your inspection, $119,900. Please call BILL PALFREY, 598-4210, LLOYD ELLIS 658-8222, Island Homes Ltd., 386-7545.

ON THE BEACH

Magnificent selection of cottages, Townhouses, apartments offering fabulous views and within maintained estate grounds. Absolute peace and quiet our first priority.
For a viewing appointment

OCEAN VILLAGE

642-5254

WATERVIEW, PRESTIGE area of high-priced homes. To be sold by Christmas so only asking $97,500 with view to offers. Not a year old. See-thru fireplace to family room off kitchen. 2½ bathrooms. Thermopane. .43-acre view lot. Many extras. Get your offer in quick. Call Tom Evans 652-2620, 386-7545. Island Homes Ltd. MLS.

GORDON HULME LTD.
Sidney-Saanich Peninsula
656-1154 2444 Beacon Ave.

256 WATERFRONT PROPERTIES

Waterfront Getaway $69,900.00

Nicely treed waterfront lot with custom built full basement home. Built to take advantage of the ocean views. Imagine your families' pleasure in swimming, boating & fishing at just steps from your door. Be the first to view this newly listed home, with Lorraine Hett 478-2430. WATERMAN & ASSOCIATES REALTY LTD. 478-9581.

152' WATERFRONT $150,000

One year old natural cedar home. 1976 sq.ft. overlooks Satellite Channel and Saltspring Island off Landsend Road. Open planning to take full advantage of waterfront. 3 bedrooms, den, 3 bathrooms, spacious kitchen with built-in oven, dishwasher, plus Jenn Air grill. For sale by owner. Ph. 656-3857.

WATERFRONT SUPERB VIEWS

This brand new listing is situated on nearly an acre on approx. 115' of waterfront with easy access to a private beach. You can watch the sail boats, sea birds and seals from your living room and master bedroom and experience the changing moods of the ocean through the different seasons. Conveniently located near ferry, airport and marinas. Asking $108,000. Call me today.
656-4891 Annette Walls 656-5584
BLOCK BROS. REALTY LTD.

COURTENAY WATERFRONT 6 acres. Near Bates Beach Resort, $44,900. 477-1404.

256 WATERFRONT PROPERTIES

WESTMONT REALTY 1977 LTD 388-4434

THE SEAHAVEN 897 Admirals Rd.

Luxury Homes Townhouse Concept $51,900-$65,000

—Our homes are individually designed.
—A park-like setting of over four acres; many homes with harbour views.
—Large living rooms with fireplaces.
—Functional kitchens smartly designed with stove, fridge, dishwasher.
—Heavy soundproofing and insulation throughout, thermo windows.
—Covered double parking for most residents.
—Two and three-bedroom units with full basements.

For Personal viewing call:
DAVE TAYLOR:
JACK KINNIS:
BILL SIDHU:
RICK KINNIS:
AT 388-4434 ANYTIME

OPEN TO VIEW
1-8 Everyday

ASK ABOUT OUR GUARANTEE PLAN

Cedric Steele Realty Ltd.
388-6258

SALTAIR WATERFRONT

Beautifully sloping 2½ acre parcel with 200' waterfront. Quiet, well treed, secluded. In the most sought after part of this area. Ideal for commuting to Nanaimo or Duncan OR perfect for retirement or summer home. On Saltair waterworks lovely beach, excellent recreational area in summer. Overlooks Stuart Channel and Thetis Island. Good financing. Asking $85,000.
BARRY BOWES
388-6258 595-5303

LUXURY WATERFRONT EXECUTIVE HOME

1.73 acres, 199' waterfront. Superb design and construction, 2400 sq. ft. on the main floor. Huge lounge and bar on lower level. Every modern convenience including sauna, swimming pool and guest cottage. For complete detail, call
JIM PARK
384-8124 pager 493
or MILDRED STAPELLS
384-8124 pgr. 506
PEMBERTON, HOLMES LTD.
1000 Goverment Street

WATERFRONT WESTCOAST EDITION

Located in South west Oak Bay, this is a 2 year old home of truly superior quality and taste offering 12 levels with 4 bedrooms plus den, games room, recreation room and truly superb living and entertaining areas. Designed to take "full" advantage of waterfront living on a minimum care lot. Definitely unique and truly superlative this home "must" be viewed from the inside. Offered at $189,500. M.L.S.
NEIL RAWNSLEY
386-2111 595-1507
MONTREAL TRUST COMPANY

SHAWNIGAN LAKE WATERFRONT

This is truely an exceptional opportunity for the person desiring a prime Shawnigan Lake location. Older, but renovated 3 bdrm home of 1450 sq.ft. Separate boat house. 100 ft. plus prime lake frontage, foreshore lease and 50' of floats. Ideally situated between Mason's store and Shawnigan Lake Boy's School. $69,5000. Call MICHAEL EVANS at 746-5171 or evenings 748-9629.
H.W. DICKIE LTD.
70 Gov't St.
Duncan, B.C. V9L 1A1 746-5171

WATERFRONT

Ideal retirement home on 1-acre property — provides seclusion and privacy, 82-foot frontage. The home offers large master bedroom with 4-pce. bath ensuite. Large living room, guest-size dining, large patio, all facing the view of San Juan and the islands. 2nd bedroom plus den — delightful property. To view call Mary James, 388-7298 or 479-1667.
J. H. Whittome & Co. Ltd.

1¾ ACRES WATERFRONT

Overlooking Brentwood Bay and Todd Inlet. Lovely large 2 bedroom — 2 bathroom on main contemporary home. Wrap around balcony, heatilator fireplace, hot water heat, thermopane windows, shake roof, part basement with Rec Room. Full price $138,500. Exclusive listing to view call FREDDY STARKE 386-6164 or 479-3866 Castle Properties Ltd.

QUAL. BEACH WF

Immac. 2 br. with sep. self-contained guest house, large lr, picture windows, stone fp, hot water heat, [illegible] beach, lr. drapes, [illegible] incl. Price $87,900.
Betty Bell Bob Newall
753-8475 468-7558
Block Bros Realty, Box 1000, Parksville, 248-6115.

BY OWNER NORTH SAANICH WATERFRONT

Open house all day Sunday, 2040 Neptune Rd. Quality home, gorgeous view, swimming pool, den, utility, work shop, two or three bedrooms, three bathrooms, offers. 656-4239

WATERFRONT

Shawnigan, modern home, sunken living room, beam ceiling. 112-743-5686

COWICHAN LAKE SUNNY north side, 3 bedrooms and dining, two adjoining waterfront lots. 479-3911.

256 WATERFRONT PROPERTIES

80' WATERFRONT SWIMMING POOL
4-bedroom, full-basement rancher in superb condition. Portage Inlet near new hospital site. Great family home with spacious living room and in-line dining room, extra bright kitchen, 28' rec. room, sauna and much more with secluded treed back garden on the water. Offers invited on $115,000. For details call either Ted Walford Office Bill Remple
598-1420 477-1841 658-5794
Block Bros. Realty Ltd.

258 CONDOMINIUMS

OPEN HOUSE TUES. & WED. 2 to 4 #104-1012 FAIRFIELD
Imagine a 2-bedroom, 1½ baths, fireplace in living room, huge master bedroom, ensuite, large extra bedroom, ensuite, large extra storage area, plus many amenities and all in lovely Fairfield, so close to Park, shops and the sea, and fantastic price of $43,900. It's a beautiful, immaculate suite in an excellent adult oriented building and must be sold. Call anytime. MLS.
Len Taylor 382-9485
Royl Trust 384-8001

Cedric Steele Realty Ltd.
388-6258

LAUREL POINT!
2 bedroom suites of varying floor plans for the discerning buyer. Trades will be considered.
CEDRIC STEELE REALTY Ltd.
388-6258

RETIRED? RETIRING?
Private Beach
Boat moorage at your back door. Magnificent views of the Harbour. Excellent choice of various architectural designs.
OCEAN VILLAGE
642-5254
For a viewing appointment

HARBOUR VIEWS SWIMMING POOL
LUXURY CONDOMINIUM — 2 bedrooms, 2 full baths, quality carpeting, 5 high grade appliances, garberator. Enjoy inner harbour walks, many amenities. MLS 36523.
MILDRED STAPELLS
384-8075 Pgr. 506
JIM PARK
384-8075 Pgr. 493
PEMBERTON, HOLMES LTD.
1000 Government St. 384-8124

2 BEDROOMS $35,900
Children allowed in this well managed 13 suite building. Ideal for young working family. Features such as laundry on each floor, covered parking, games room, make this an excellent value for this 3 year old suite. Close to town on bus route. New MLS. Call today for appointment to view.
DIANE FULLMER
385-7721 384-8075 Pgr 407
GARDNER REALTY LTD.

HARBOUR VIEWS SWIMMING POOL
LUXURY CONDOMINIUM—2 bdrms, 2 full baths, quality carpeting, 5 high grade appliances, garberator. Enjoy inner harbour walks, many amenities. MLS36523.
MILDRED STAPELLS 384-8075 pgr 506
JIM PARK 384-8075 pgr 493
PEMBERTON, HOMES LTD.
1000 Government St. 384-8124

FAIRFIELD
—Choice top floor 2 bedroom suite
—One and a half baths
—Four top line appliances
—Small 13 unit complex
— Low assessment & free laundry
—Immaculate and my pleasure to show.
Call anytime to view. Priced at $48,900.
477-0191 BERNEIDA TAYLOR 382-9485
Royal Trust

$450 DOWN with B.C. Grant
New Condominiums. Includes Frost-Free Refrigerator and deluxe Self-Cleaning Range. Monthly payments $219.00 PIT, $28,100. Call 385-2458 anytime for viewing. Byron Price & Associates Ltd.

ROYAL WOODS
1 BEDROOM, SOUTHWEST EXPOSURE, LARGE BALCONY, 3 APPLIANCE KITCHEN, SAUNA, SWIRLPOOL, SWIMMING POOL, TENNIS COURT, BILLIARD ROOM, WORKSHOP, LOW MONTHLY ASSESSMENT, OUT OF TOWN VENDOR, ASKING $35,500. M.L.S. CALL MURRAY LAWSON, 388-6275, ASK FOR PAGER 2478 OR PARK PACIFIC INVESTMENTS LTD., 383-4124.

THE HILLSHIRE
Two bedroom, ground floor condominium. A cosy easy access rear corner suite. All kitchen appliances. Large patio, pressurized halls and much more all conveniently located across from Hillside shopping centre. View today and make your offer on $39,700.
GORDON SPACKMAN
477-0191 477-7085
Royal Trust

DELUXE ACCOMMODATIONS
Here's 1120 sq. ft., 2 bedroom, 2 bath, condominium with lovely rock fireplace in L.R., 3 years old, one owner and in meticulous condition. Located in 12 unit bldg. Washer and dryer in site plus other appliances. Fast occupancy available. $59,900.
SID HASLAM 477-1994
GRAY LAITE 656-5267
National Trust 595-2121

SOUTH OAK BAY
Situated in a prime location, we offer an attractive 2-bedroom co-op with magnificent ocean views from a large living room and dining area. Listed at $64,900. Exclusive. To view please call: G. M. HOWARD HODGES, 598-7166, 385-2481.
Swinerton, Stewart Clark Ltd.

URGENT SALE DIFFERENT
2-B.R. corner condominium. Bay windows. Quiet adult block, close to all amenities. Low assessment and taxes. Vendor has purchased and will consider all offers on the asking price of $36,900. To view, call:
386-7521 DEL HOEGI 383-0516
BOORMAN INVESTMENT CO. LTD., 612 FORT ST.

TRUE VALUE
A pensioner can live most comfortably in this very complete suite. Fireplace, enclosed sun patio, four quality appliances, in a quiet beautifully-gardened setting. Total monthly costs are only $50.00 including, taxes, heat and maintenance. Must sell, all offers considered. Call Humphrey Golby, 592-6730. Henderson Rlty., 385-9741.

"OAKDALE ESTATE"
ONLY 4 left, Hurry!
CALL 477-1449 or 477-9313

258 CONDOMINIUMS

THE NEWPORT BEACH
Only a few yards to Oak Bay's most exclusive waterfront on Beach Drive overlooking the Oak Bay Marina. Spacious luxury, two bedrooms, two full bathroom apartment homes built with all the extra design feaatures and meticulous craftsmanship that typify all of Park Pacific's many fine projects. Half of these exceptional luxury apartment homes have sold in the past few weeks, somewhat of a record considering the price range and current market conditions. There will probably never be another building of this quality, in a similar location, ever to be created again in Victoria. Don't miss this fabulour opportunity to purchase happiness and peace of mind for the rest of your life knowing you will have an investment similar to a valuable original painting or a one of a kind art piece.
Priced from $110,000.00
Look for the classic blue canopy at 1375 Newport Avenue. Call now for appointment to view — 598-4224 between 1:00 and 5:00 p.m. or 383-4124 twenty-four hours. Another quality development from Park Pacific Apartments Ltd.

BROWN BROS. on LANSHARD
"People Helping People"

FAIRFIELD Quality Condo
Beautiful, spacious 2-bedrm., 1½ bathrm, top floor, corner suite, overlooking Beacon Hill Park. Close to Shopping, bus and short walk to Dallas Rd. Offered at $56,900. Exclusive.
DOUG LAWSON 595-2486
JIM KENNEDY 592-9078

THE SUITE LIFE
So nice for retired, single, or bachelor hide-a-way. A well planned spacious 1 bedrm. suite in a very select area, only 1 block from Dallas Rd. with a glimpse of the water. Priced to sell at $31,900 MLS.
TED KAY 385-4036
JIM MASSEY 385-8226

IRMA STREET Quality Condo
Adults only. Features spacious living rm with raised hearth fireplace. Dining area, galley kitchen. One bedrm plus enclosed balcony for den or guest rm. 4 appliances. Well priced $34,000. Excl.
CEC PEARCE 386-3808
or 385-8771 (anytime)

1st AND 2nd MORTGAGE LOANS
SOOKE — GULF ISLANDS
SHAWNIGAN — DUNCAN
UP-ISLAND — MAINLAND
We specialize in Land and Land Development Mortgages
Existing Mortgages Bought
Call Mr. Douglas Hawkes Collect
384-7128 (after hours 477-9544)
DOUGLAS HAWKES LTD.
990 BLANSHARD ST.

JACK MEARS OAK BAY REALTY LTD.
2194 OAK BAY 598-3321

SUPER VIEWS! ONE BEDROOM
Luxury condominium in a steel and concrete building. Walking distance to sea or city, underground parking. This unit has been designer decorated and is available fully furnished, even the pots and pans! Early possession as Vendor has left the city. View at asking price of $62,000 by calling MARKIE MUNN or MARJ NAPPER @ 598-3321 anytime.

OAK BAY — 2 BDRMS. $42,900
Spacious 2 bedroom unit in desirable location, wrap around balcony. Close to bus, shopping and recreation. Includes appliances. Parking available. Immediate possession. For viewing please call ROSELLE JACKSON 598-1093 or COLLEEN HOPWOOD 592-1523.
Member
Relocation Services Canada

Cedric Steele Realty Ltd.
388-6258

OPEN HOUSE 404-280 DOUGLAS ST. SUN. 2-4
BEACON HILL PARK 2 BDRS, 2 BATH
Lovely top floor suite in quiet prestige building with excellent harbour views from large patio and across from the park. Spacious rooms, eating area in kitchen, laundry in suite and controlled underground parking add the finishing touch to an easy life style in a much sought-after building. Asking $78,500. MLS 36490. For appointment to view, please call.

BEACH DRIVE $48,900
Luxurious 1 bedroom top floor suite in concrete building. Quiet, secure and well appointed with excellent amenities.
DAVID BILLINGHAM
388-6258 598-6029

IT'S A GOOD CHOICE
Convenient downtown area within walking distance to shops and entertainment, two bedrooms, two baths, sunny kitchen with eating area. Call now to see.
SIMON FLETT
382-9191 BUS. RES. 592-7451
JACK GRANT
382-9191 BUS. RES. 477-8172

EYE APPEALING
Purse appealing! 2-bedroom superior condominium located at "Dingley Dell." Appealing street name too! 5 major appliances included in asking price of $42,000. Exceptionally well maintained by efficient and competent council. Easy to view. Just phone me!
MARY WOOD
382-9191 BUS. RES. 592-2647
THE PERMANENT

JOFFRE MANOR
1121 ESQUIMALT ROAD
Only one 1 bedroom and one 2 bedroom top floor suites left. Asking $32,200 and $39,500. Low down payment and 10% financing or rare financing while you sell present home. Drop in Mon. thru Sat. 1:30 to 4:00 or phone CLARE BROCK 598-3321 or 592-2173 anytime. JACK MEARS OAK BAY REALTY LTD.

258 CONDOMINIUMS

Open Sat. & Sun. 2-4:30 p.m. Royal Woods 1009 McKenzie Corner Quadra
Tired of raking leaves and painting? I have a good selection of condominiums ranging from a Bachelor Unit at $32,500, to a 3 Bedroom at $52,900 and in between there are two Bedroom and Bedroom and Den Units. The complex is adult oriented and has a swimming pool and tennis court to keep you in shape and a pool table to keep your eye in. All units come with Frost Free Fridge, Self Cleaning Stove and a Dishwasher. Some vendors will consider a trade on your house. COME SEE! LORNE DOYLE 479-9894 or Canada Trust 595-5131.

OPEN HOUSE WEMBLEY MANOR 1665 Oak Bay Ave. 1-4 SAT., SUN.
Vacant. EMERGENCY SALE!!! Executive 2 bedroom suite. All necessary amenities. Includes party room, billiard room and quiet dry lounge, ideal for business meetings. Call LYNETTE DELAHUNT for more information at 592-2407 or 592-9224.
MARGETTS and GOWER
OAK BAY PROPERTIES LTD.
592-2407

PEACE, QUIET BIRDS & TREES
YOU WILL HAVE ALL OF THESE!
Now, on with it! Loaf on either of your two patios and enjoy this beautiful setting or walk directly from patios to enjoy the garden. This huge suite is for those who know & appreciate the Finer Things in life. Gracious large entry, plus thru hall to gracious living & dining rm., ideal kitchen, 2 large bdrms., master full ensuite plus second full bathrm. Loads of cupboards & closets (woman's dream). All this plus much more. You'll never regret the day you decide to look at this. For your leisurely view call:
388-4271 Ruth LaCroix 385-8416
J. H. WHITTOME & CO. LTD.

SPENCER CASTLE
2930 COOK ST.
"Synonymous with quality"
Only a few of these spacious, 2 bedroom, luxury apartment homes remaining in this unique development
—Panoramic Views — Masonry construction.
—Guest facilities — Pool, saunas, games.
Visit our display suite and have an informal tour of the gardens and Castle
Open daily 10-5
384-4013 386-3816 384-9610
Danzo & Franco Holdings Ltd.

QUALITY & LOCATION
(Fairfield)
2 bedroom CLEAN and WELL DESIGNED unit in attractive relatively new building within walking distance of downtown. Large master bedroom with ENSUITE. Balcony, and underbuilding parking. VERY REASONABLE priced in mid 40's. If you are looking for QUALITY, COMFORT, and CONVENIENCE — this unit has them! For appointment to view call GEORGE GREEN 385-3455 or 477-4561.
P. R. BROWN & SONS

FAIRCLIFF MANOR QUALITY, QUIET
Fairfield, near Ross Bay. One of the best. Views of Government House and Craigdarroch Castle. Top floor, 2 B.R.s, very good condition. Includes appliances. $52,500. MLS 36222.
CALL JOHN HOLMS at 386-7521.
BOORMAN INVESTMENT CO. LTD., 612 FORT ST.

WHY RENT?
One-bedroom condo, near shopping, within walking of downtown Victoria. Asking $23,500. Immed. Poss. TO VIEW CALL
MAIA PRIMGAARD
Seaspray Properties Ltd.
595-3151 or 656-6625

BATCHELOR SUITE ONLY $23,500
Attractive batchelor suite in modern building, large living room, patio and alcove, stepsaver kitchen with appliances, lots of storage and parking, sauna, hobby and rec room. To view phone.
DON CLARK 592-6651
National Trust 595-2121

2-B.R. CONDO. $24,500
Newly listed, close to shopping and bus route. Laundry room and den. Call today ... Call today ... MLS.
386-2211 DON BECKNER 386-0588
MONTREAL TRUST COMPANY

BICKERTON COURT
(250 DOUGLAS STREET)
Two bedroom, unparalled view of park and grounds, southeast corner, lower floor, 1100 sq. ft. Quiet building, low assessment, many extras. One of Victoria's finest quality condominiums. Asking $79,900. Phone 383-1591, 388-5386

MOVE RIGHT IN
To this delightful 1 BR condo in quiet well maintained bldg. near Mt. Tolmie. Just reduced to $37,500, so call me now.
CONNY YASEY
477-0141 pger 735 477-8751
THE PERMANENT

LAMPSON COURT
477 LAMPSON - 3 BDRMS
Choice of two top floor family units. Near school Esquimalt Plaza and bus. Name your terms!! Ideal for the single parent.
BOWDEN REALTY - 383-5524

SEAVIEW
Deluxe corner 1 br. condo, 9th floor Orchard House. Swim pool, sauna, hydro therapy pool, undercover parking. Corner suites are very scarce. Try your offer on $32,500. Phone 721-3908.

SAVOY PENTHOUSE
777 Blanshard, 2 bedrooms, fireplace, large patios, panoramic views. Asking $89,900. Open to offers. 385-0520, 385-5663

OPEN HOUSE
104-305 Michigan
Sat. and Sun. 10-4 P.M.
Bright cheery 2 BR near bus, shops. Walk to Park. Adult oriented. Your best buy. $35,000. Don Bacon 385-2458, Byron Price & Assoc. Ltd.

FOR SALE BY OWNER ROYAL Woods luxury condominium, two bedroom and den, 1½ baths, vaulted ceilings and loft with skylights. Pool, sauna and tennis court. No agents. $59,500. 479-7687.

ATTRACTIVE 2 BEDROOM condominium, top floor corner, expansive views, large wrap around balcony, handy to everything worth while in and around Oak Bay Village. $43,500. Owner 592-1151.

PRESTIGIOUS LUXURY CONdominium at Laurel Point, tenth floor, overlooking harbour, rent with option to purchase from owner. Business phone 388-7311, residence 652-1558.

258 CONDOMINIUMS

848 ESQUIMALT, $30,000, BY owner, one bedroom. Drapes, carpet, refrigerator, stove, sundeck: building has swirl pool, rec room: close to schools, bus, shopping. 388-4242 business hours.

Bickerton Court
250 Douglas St.
By owner two bedroom suite. Call after 5, 386-0232.

2 BEDROOM 1½ BATHROOMS, near park, shops, and buses, 4th floor, nearly 1100 sq.ft: 383-5512 between 9-10 am. or after 5:30pm.

PLEASE! OFFERS-OFFERS ON $25,900
2 bedroom condo with outside entrance. Vacant, must be sold. MLS 35295.
385-7721 Cliff Salmond 477-3626
GARDNER REALTY LTD.

259 TOWNHOUSES

Country Side
ONLY A FEW LEFT!
1337 sq.ft., 3 bedrooms, 1½ baths, laundry/hobby room, large country kitchen, separate dining rm, private, easy care landscaped yard.
$45,000 Low, low payments
7925 Simpson Road
Out Pat Bay Hwy, turn left on Mt. Newton, follow to Simpson.
Open Weekdays 2 to 6
652-4461 386-0897
EY Construction Ltd.

WILSON COURT
740 WILSON ST.
Easy living affordable 3 bdrm., full basement townhouses with low, low down payments and assisted monthly payments.
Last phase of 32 units now complete, already 20 sold. For daily viewing or information call:
Anita or Alex Tait at
CAPITAL CITY REALTY LTD.
388-7557 or 477-8522

SELKIRK MEWS
946 SELKIRK Brand Spanking New
These exciting new townhomes should be seen quickly. Only six homes, all with basements, fireplaces, dining rooms and two bedrooms. Should probably be adult oriented. These were built with extreme care and thought by Pine Home Builders Ltd. Don't be sorry, please come visit us. Priced from $54,900. OPEN DAILY FROM 2-4. For prior viewing please call 386-3585, 384-4827, ask for Roma or John Molyard, Victoria Realty Ltd.

OPEN HOUSE Sat. & Sun. 2-4:30 PRICE REDUCED!! UNIT #18— 933 Admirals Rd.
Enjoy carefree, luxury living in this bright & spacious TRI-LEVEL home of QUALITY & IMPECCABLE DECOR. Comprises gracious LR with FP, formal Dining Room, large family room with 2nd FP, 1½ baths, spacious master BR & roomy 2nd BR. Features 4 bay windows and pleasant VIEWS OF MOUNTAINS & HARBOUR.
REDUCED TO $62,500
ED JUPP 385-2481
Swinerton, Stewart Clark, Ltd.
REALTY WORLD

"We've Found It" Townhouse
You won't read it in "Ripleys" "Believe it or Not" but you should. It's a one level no-step 2-bedroom townhouse for just $45,900. Living room and separate DR. Spacious kitchen with good quality stove and fridge; washer and dryer in separate alcove. Big master bedroom and very adequate second bedroom. Lots of storage. All this is situated in an extremely attractive and well maintained townhouse complex. Phone HAZEL CAMPBELL 721-5218 or CONNIE REYNOLDS 477-8914 for further details (new MLS).
Royal Trust 384-8001

ASSUME $60,000 MORTGAGE @ 10% INTEREST
On this true Townhouse located in the heart of Victoria City in a small prestigious complex off Fort St. and Rockland. No expense spared in the construction and design of this ultra modern Townhouse, offering 3 floors fully developed including 3 bedrooms, feature wall F.P., two 4-pce bathrooms, laundry and family room. Extra bonus fridge, stove, washer and dryer for only $63,900.
Call Today
388-6275 Lee Wrobel
Pager 865 Randy Small
British American Realty Ltd.

STYLE AND QUALITY!
Fireplaces — and much much more in these two bedroom townhouses now nearing completion. Skylights, vaulted ceilings, bay windows and private fenced patios PLUS Superior workmanship and all in a small complex close to all amenities. Asking price is just $53,800 and viewing by calling MARKIE MUNN or MARJ NAPPER @ 598-3321 anytime.
JACK MEARS
OAK BAY REALTY LTD.

ADULTS ONLY
Now that your nest is empty, here's the ideal place for you to just move in, relax, and enjoy. 4 acres of park-like grounds, club hours and each unit has its own individual character. 2 bedrooms, den and garage in split level floor plan. Vendors are leaving Victoria so make your offer today. EXCLUSIVE TO:
DIANE FULLMER
385-7721 384-8075 Pgr 407
GARDNER REALTY LTD.

FORECLOSURE $42,500
Don't try it steal it. Used only 1 year. 3 BR's, 1½ baths, DR, wall to ceiling rock FP, unlimited storage, built in dishwasher etc. Make an offer. Royal Colwood Golf Course area.
477-0141 BRUCE BATEMAN 384-2827
THE PERMANENT

259 TOWNHOUSES

MUST SELL NOW!
Three good bedrms., very nice living rm. with fireplace, full high bsmnt.; use of covered pool. Gordon Head area near UVIC. Flexible finance, all offers to list of $47,500 considered. Call Orville White, 592-7220. Henderson Rlty., 385-9741.

BEACON HILL PARK
New luxurious, compact townhouse suitable for single executive or retired couple $68,900.
TULL DEVELOPMENTS LTD.
592-0662

IMMACULATE TOWNHOUSE. Easy-care lifestyle. Spacious outdoor feeling. Heated pool. 3-bedroom unit, fireplace, basement, patio. Only $42,500. MLS. Call Tom Evans, 652-2620, 386-7545, Island Homes.

3 BEDROOM, LIVINGROOM, diningroom, 1½ baths, rec room and storage room in basement. Call after 6, 595-4539.

BY OWNER, IMMACULATE, assessed at $46,800. Open to offers. 479-3926.

263 GARAGES FOR SALE, RENT OR WANTED

WANTED TO RENT SINGLE OR double car garage for dry storage and light repairs. Monthly. Victoria area. 656-7175.

265 HOUSES WANTED TO BUY

WANT TO SELL
We have prospective purchasers wanting to buy.
WANTED — 2- or 3-bedroom home in quiet area of Esquimalt. Purchaser will redecorate, but home must be basically sound — $65-$70,000 range.
WANTED — Property in Colwood or Brentwood. Purchaser prefers 2- or 3-bedroom rancher — nice lot.
WANTED — A family home in South Oak Bay. Must be within walking distance of Village and Oak Bay Marina.
WANTED — Homes needing renovations for a handyman. Will consider any area.
WANTED — Small acreage with or without home.
If you've been considering the sale of your property give us a call:
MARILYN MOORE 382-8015
JO LENNOX 478-2563
Capital City Realty Ltd. 388-7557

WANTED YOUR LISTING PROVIDED THAT:
1. It's an executive type home.
2. Master bedroom ensuite.
3. Two other bedrooms or den.
4. 2 car carport.
5. Good sized lot or ½ to 2 Acres.

MY PURCHASER WISHES TO PAY CASH SO PLEASE CALL ME AT 388-7557 CAPITAL CITY REALTY LTD. (ANYTIME) SHIRLEY PHILPS 598-5615.

HAVE BUYERS FOR
1. OAK BAY, FAIRFIELD or similar. Quality home nicely landscaped, 2 bedroom and den or 3 bedroom. Basement not necessary, near bus. Up to $85,000.
2. GORDON HEAD or close, 4 bedrooms, 2 baths (or 1½) Some work O.K. Up to $65,000.
3. 3 BEDROOM. Basement not necessary, Esquimalt preferred but any good area. Up to $145,000.
4. COLWOOD or LANGFORD, 3 or 4 bedrooms, basement with rec. room, lots of parking. Large existing Mtg. preferred, (approx. $8,000 cash) $50-$70,000 range.
If you are thinking of selling, please call anytime.
STEVE MOONEY
477-0191 477-4197
Royal Trust

OAK BAY OR FAIRFIELD
Family with 2 children needs 3-4 bedroom home under $85,000. Sincere purchasers.
NEEDED
A duplex lot in Gordon Head area or upper Quadra St. area. Fast cash decision.
GORDON ADAMS
595-1535 592-1353
BOORMAN INVESTMENT CO. LTD.
2045 CADBORO BAY RD.

CASH FOR YOUR HOME
Investors will pay cash now for suitable homes up to $60,000.
GLENN NICHOLLS
598-5144 598-7689
T. L. Mann & Associates Ltd.

INTERESTED IN SELLING? I have clients for 2-, 3-bedroom homes in Lansdowne slope or Oak Bay including older character. Price flexible. Please call:
477-0191 JOHN LUND 384-9279
Royal Trust

CASH PAID
If your house is suitable for rental purposes call my Agents, Lee Wrobel and Randy Small, 385-1431.
British American Realty Ltd.

WANT TILLICUM
Want 2-bedroom home in high area on good residential street south of Carey Rd. What offers?
BOWDEN REALTY 383-5524

PRIVATE BUYER WANTS older home, will purchase for cash. 479-2209.

PRIVATE PARTY WANTS three or four bedroom house. James Bay 382-6538.

268 LISTINGS WANTED

SOLD OUT!
Let my 22 years of negotiating real estate transactions help you. For prompt courtious service without obligation please call RON CROW (anytime) 592-4989
National Trust 595-2121

270 EXCHANGE REAL ESTATE

SAEC
I have a client with $19,600 equity in 3-suite apartment in Fairfield. Interested in exchanging equity for antything of value — land, machinery, business, revenue. Speedy decision.
Also have a client with 3.2 acres of treed residential land in Nanoose near the waterfront. Marketable timber on property. Trade value of $30,000. Will exchange for revenue property or home in Victoria.
Call Wayne Strandlund at SAEC (604) 382-9255 (24 hours).

"TRADE UP"
My vendor says sell, and will look at trades on his beautiful double A frame in Shawnigan Lake. All cedar W/ 3 Bedrooms, den, sauna, and views over Shawnigan Lake. What have you got on his realistic asking price of $69,900? MLS 34969 Bill Pettinger 386-3494 (24 hrs.)
CENTURY 21 Western Homes
1037 Cloverdale Ave.
386-3494 (24 hrs.)

NEW STRATA TITLE OFFICE, $55,000
1,110 sq. ft. of office space in his well-constructed, air-conditioned, double-glazed, tinted-glass windows, concrete block and steel building. Only 3 of the 8 offices left. Joe Manton, 382-5211. Island Homes Ltd., 386-7545.

270 EXCHANGE REAL ESTATE

LOOK!
Distress sale! My client has 180 acres near 100 Mile House for $46,400 or with 14x70 ft. trailer for $64,900. Property subdividable with $20-$30,000 of timber. Trade equity of $12,000 for any real estate in Greater Victoria.
Call GLENN NICHOLLS Now!
598-5144 598-7689
T. L. Mann & Associates Ltd.

½ DUPLEX — $37,900
3-Bdrm. strata-title units on large lot near Sooke waterfront. Consider all down payments, mortgages, lots or in-city property trades.
BOWDEN REALTY, 383-5524

EXCHANGE 2/3 BEDROOM home for revenue or development property. Executive type, close-in, quiet area. Easy care lot, 385-4227.

26' TRAVEL TRAILER, FULLY self-contained, value $6000 for equity in acreage with home or home in or around Victoria. Private. Phone 388-9527

271 LOTS FOR SALE

At BROADMEAD
WE HAVE IT ALL
Sunny seaviews, meadows, private lanes, rocky outcrops, treed seclusion, quail, pheasant and more. If you've been looking for that special spot for your new custom residence, visit us at Broadmead, a community of quality homes, created with care to preserve and compliment its unique natural beauty.
... 100-ft. wide lots are not the exception in Broadmead ... that's our average lot size ...
... space to live, to grow, to enjoy casual country living ... yet just 10 minutes from city centre
... We have an excellent selection of ⅓ to ½-acre home sites available for viewing, priced from $31,500 to $44,500.

TAKE THE FIRST STEP TO BETTER LIVING!
Visit us at our office-display home,
950 Royal Oak Drive
8:30 A.M.-5:00 P.M. 658-5291
or call
Jeannie Dewhurst Royal Trust Corp.
384-8001 or 658-8980

HIGH VIEW PANHANDLE LOT
$26,500. 1. Location — 573 Kenneth St. — walk up driveway and imagine the view from a full basement home.
2. Size — 106x93 not including panhandle.
3. Facilities — located on sewer and power — water to property line — paved drive up panhandle.
4. Action — call us and set in motion YOUR plans for YOUR dream-home.
477-0141 B. SIMONS 477-1449
477-0141 A. LAWRENCE 477-9313

BROADMEAD'S BEST SEA VIEWS
Outstanding lot left behind in fully developed area, situated on cul-de-sac of only 3 other houses. Plans available if desired. Planned to take advantage of the superb views of coast line and neighboring islands. Call to view anytime, realistically priced at $44,000 including plans.
BRUCE BATEMAN
477-0141 384-2827

½ ACRE WATER VIEWS
SAANICH INLET. Sunny sloping lot with lovely views. Piped water available. Perfect building site. $36,500.
DOLORES MILES
477-0141 652-2735
FERN COLOMBIN
477-0141 479-0229
THE PERMANENT

CHRISTMAS HILL ESTATES
BEAUTIFULLY TREED LOTS NESTLED AT THE FOOT OF CHRISTMAS HILL NATURE PARK
ONLY 5 MINUTES FROM TOWN.
$31,500-$36,500

SUNRISE ESTATES
10 ACRE LOTS
GLEN LAKE AREA
4 TREED LOTS OFFERING SPLENDID VALLEY AND OCEAN VIEWS. DRIVEWAYS IN TO THE BUILDING SITES. PRICED FROM $38,500.

CENTRAL SAANICH TEN ACRE PARCELS
SPECTACULAR VIEWS OF THE GULF ISLANDS, THE OLYMPICS AND THE SAANICHTON INLET.
WELLS, DRIVEWAYS AND ELCTRICITY ARE IN.
$62,500
All exclusively listed with
RICHARD HAWKES
OF DOUGLAS HAWKES LTD.
Specializing in the sale of vacant properties.
384-7128 598-1937

LARGE SERVICED LOTS FOR SALE IN Central Saanich
For Information call
652-3818
8:30 to 5:00 weekdays

ARDMORE ESTATES 1-ACRE LOTS
We are down to only 5 lots in this the finest residential development in the North Saanich-Ardmore area. These serviced lots feature drilled, proven wells, underground hydro, storm drain, telephone and cablevision, and are over 1 acre in size. Priced with bank interest terms to low down payments from $34,900 to $37,900. Drive out this weekend (off West Saanich Rd.-Bradley Dine) or phone HENDERSON REALTY 385-9741 or JACK HENDERSON 652-3157.

BROWN BROS. on LANSHARD
"People Helping People"

ARDMORE
.94 acre lot, 281 feet frontage on Glenelg. $34,000 Exclusive with:
JOE RICKARD 656-1628
or 385-8771 (anytime)

271 LOTS FOR SALE

Park Pacific Proudly Presents DEAN PARK ESTATES
PHASE 2 IS NOW OPEN FOR PUBLIC VIEWING
54 additional superb lots in a beautiful natural setting. Most of these new lots have spectacular ocean views of Haro Strait, Mount Baker and the Gulf Islands.
Located in North Saanich on the slopes of Mount Newton adjoining John Dean Provincial Park. Fully serviced lots with a minimum area of 15,000 square feet. Priced from $32,000. Choose your home site now while the selection is the greatest.
Entrance close to Panoramic Recreation Centre on East Saanich Road. From Pat Bay Highway turn off at McTavish.
SALES OFFICE
656-7041
10:30-4:30
OR
BOB YOUNG
383-9898
388-6275
PAGER 821
383-4124 anytime
Park Pacific Investment Ltd.

DEAN PARK ESTATES
Lot 115 Pender Park Drive, approx. .4 acre, one of highest view lots on street, sea, islands, mountains. Easy bldg. site, trees cleared, contour and site plan available, all underground services. Asking $44,000. ML 36669.
HERB McDANNOLD
382-9191 BUS. RES. 384-6768
THE PERMANENT

BRENTWOOD Christmas Special Lay Away A Lot!
With only 10% D.P. and the balance on easy terms, you can begin planning your dream home on one of these fully serviced lots in Brentwood. Priced from $19,000 to $26,500.
385-3435 AL VICKERS 652-2257
P. R. BROWN & SONS

SHAWNIGAN LAKE
Buy that lot now, to build in the spring. Close to Village, $13,000, $16,000 and $18,000.
Wally Peterson 477-7766
Adeline Nichol 477-8562
Capital City Realty Ltd.
388-7557

UPLANDS
One of the last lots in beautiful Uplands. Over ½ acre, open sunny location amid exclusive, expensive homes. Walk over 3155 Ripon Rd. and bring us an offer. Commercial trades Victoria or Vancouver accepted. Orville White, 592-7220. Henderson Rlty., 385-9741.

UNIVERSITY— ARBUTUS SEA VIEWS
140x90 $48,000
Residence Office
598-1420 Ted Walford 477-1841
Block Bros. Realty Ltd.

DEAN PARK RD.
Just one left, almost ½ acre with two road frontages. $29,500. Call Now!
GLENN NICHOLLS
598-5144 598-7689
T. L. Mann & Associates Ltd.

2.15 acres, Sooke area, on East Glen Rd., offering seclusion & privacy to build your dream home in the country. Nicely treed property. Asking $22,500. For more information please call:
388-4271 Oliver Douglas 598-3926
388-4271 Red Wilkinson 384-3944
J. H. Whittome & Co. Ltd.

LOT SIZE 76'X130', GORDON Head area, We will custom build your Dream House for you, do some of the work and save money. Vendor will finance, try $900.00 down payment. Mrs. Pat Saulnier, Kasapi Const. Co. Ltd., 538 Dupplin Rd. at 386-6191 or res. 384-2197.

THE VIEW IS FREE!!
—from this lovely building lot located in the Lagoon Area. Price of property — $33,000. MLS. For information call Ruth LaCroix 388-4271 or 385-8416.
J. H. Whittome & Co. Ltd.

CENTRAL SAANICH
¾ acre, lightly treed with winter creek and valley views. Power and water available. Asking $36,500.
658-5794 Bill Remple 477-1841
Block Bros. Realty Ltd.

NICELY TREED, FULLY SERviced lot in North Saanich, just under ½ acre on mountainside adjoining John Dean Provincial Park. Near to Rec. Centre on East Saanich Rd. Lot #84. Salish Pl. Dean Park Estates. $37,500. 656-5992.

REAL VALUE ON MAYNE Island, 90'x205' level lot, #54, situated in developed residential area. Close to ocean at Aya Reach Rd. Offers at $8900 Phone (403)-469-7431 or 384-0702 between 7:00-8:00pm

SKYLINE PARK ESTATES
Central Saanich- Stelly's and Seabrook, 4 only. Can be released on SPECIAL PRICE CASH BASIS for 1978. Balance of 12 lots on TERMS for 1979 pay out. Call Ken Jensen 112-859-7065.

CADBORO BAY — VISTA BAY ROAD. Two exceptional treed lots with some view of Cadboro Bay and Yacht Club. $50,000 and $55,000, Byron Price & Associates Ltd. 385-2458.

BEAUTIFUL BUILDING SITES see up Island Properties for sale "Heron Hill"
B.C. Land & Insur. Agency Ltd.
530 Broughton Victoria

½-ACRE LOT AVAILABLE, zoned for townhouses, water and sewer to lot line in a good area. 656-6958 Ben Richardson 656-5584 BLOCK BROS. REALTY LTD.

OCEAN VIEW PROPERTY, ¾ acre, East Sooke, Eliza Point Rd. $19,900 or try your offer. 382-3447 after 5.

SEWERED RESIDENTIAL building lot for sale. Vic West $21,300. Call Wayne Stradlund at SAEC (604) 382-9255 (24 hours)

BEAUTIFUL ROCKLAND LOT, $49,500. Byron Price & Associates Ltd., 385-2458.

GORDON HEAD EXCELLENT building lot. 66x120 $28,500 builders terms 656-7013

ATTRACTIVE, SECLUDED (9,000 sq. ft.) Marigold area. $24,900. 479-5561.

2 BUILDING LOTS, 50'X170', 1240 and 1250 Roy Road. $22,000. 383-9007.

EXCEPTIONAL VIEW, ½ ACRE treed lot, Triangle Mountain, $39,900. 478-1250.

SLUGGETT ROAD LOT
First $16,900 buys it. See at 955 Sluggett Road, 658-5235 days.

SOOKE, WOODED LOTS, 2 TO 3 acres. From $22,000. 642-5508.

271 LOTS FOR SALE

GENTLEMAN'S ESTATE
This REGENTS PLACE lot is ideal for your new home. Ample trees, secluded setting, over 10,500 sq. ft. and yet close to town. Offered at $54,900. MLS. Full details on request.
NEIL RAWNSLEY
386-2111 595-1507
MONTREAL TRUST COMPANY

TOP CHOICE! GORDON HEAD!
ONLY 1 LOT LEFT (7100 sq. ft.) IN THIS DESIRABLE AREA OF GORDON HEAD, NEAR TORQUAY AND ASH — READY FOR YOUR DREAM HOME — ONLY $28,500.
MURRAY ROTHSCHILD
477-0191 477-9393
Royal Trust

TOP CHOICE! GORDON HEAD!
ONLY 1 LOT LEFT (7100 sq. ft.) IN THIS DESIRABLE AREA OF GORDON HEAD. NEAR TORQUAY AND ASH — READY FOR YOUR DREAM HOME — ONLY $28,500.
MURRAY ROTHSCHILD
477-0191 477-9393
Royal Trust

ONLY SIX LEFT BRENTWOOD
Newly developed lots facing park, in a quiet cul-de-sac. Lovely trees and ferns. All underground services plus lighting, curbs and paving. Lot sizes 9327 to 15,274 sq. ft. Prices $28,500 to $37,000; terms if desired. Llanfair Crescent (off Wallace Dr. south of Marchant Rd.)
MARCONI REALTY 386-3941

SMALL DEVELOPERS
Only $58,900 will get you 3 acres of residentially zoned land in a better area of Langford. Call now!
GLENN NICHOLLS
598-5144 598-7689
T. L. Mann & Associates Ltd.

273 PROPERTY FOR SALE

N. QUADRA AREA 1.4 ACRES Modern Home Asking $104,500
1.4 acres cleared. Could be 5 lots. 16-year-old 3-bedroom home. Spacious living room with fireplace. Separate dining room. Full basement with 4th bedroom down. Zoned residential — good holding property.
Howard Mitchell 479-4818
Island Homes Ltd. 386-7545

.53-ACRE LOT
Heavily treed lot located in North Saanich. "Some Seaview" close to fishing, marinas and Ardmore golf course. Call:
MARGARET WILSON
388-7557 383-4569
Capital City Realty Ltd.

5.5 PARK LIKE ACRES ON Florence Lake Rd. in Langford, asking $80,000, make your offers. Peter Iwasiuk, 6693022RE-4 Country Squire Realty, 534-9261.

BEAUTIFUL BUILDING SITES see up Island Properties for sale "Heron Hill"
B.C. Land & Insur. Agency Ltd.
530 Broughton Victoria

274 PROPERTY WANTED

CASH DEVELOPMENT LAND
Builder requires sub-dividable land now — large or small projects we will help with quick decisions and no obligation. DOUG POWELL 386-6164 or 592-6417 or pager 388-6275 #878.

CASH FOR YOUR LAND
Top prices paid for sub-dividable property. Quick decisions and fast cash from well know developer. Call in confidence.
GLENN NICHOLLS
598-5144 598-7689
T. L. Mann & Associates Ltd.

HAVE LAND OR PROJECT?
We are interested in buying land for subdivisions, site for high, medium or low density, or revenue projects in progress. Phone Kasapi Construction, 386-6191.

SMALL LOTS
We pay cash for reasonably priced small lots in Greater Victoria area. Kasapi Construction, 386-6191.

WANTED TO BUY: LOT FOR single wide mobile home in Langford-Glen Lake-Metchosin district. Phone 478-7634.

280 ACREAGE FOR SALE AND WANTED

Century 21 WESTERN HOMES
1037 Cloverdale 386-3494

5 ACRES SAANICH $42,900
Five acres of treed seclusion, yet only minutes from town. Rock and trees, peace and quiet, and great building sites with a nice outlook. 4 lots available, call now to view. Neil R. MacDonald 386-3494 (24 hrs.)

1.6 ACRES SAANICH
Very well priced at $42,900. Cleared and fenced, high level ground, a good location for your new home and animals. Nice rural views but close to buslines MLS 36538 Call now to view. Neil R. MacDonald 386-3494 (24 hrs.)

FIVE 10 ACRE LOTS
Beautiful building site below Mount Blinkhorn. Driveways installed. Drive out Sooke Rd., turn left on Kangaroo Rd. Lots approx. 1½ miles on the left. Signs on lots. Priced at $49,900 to $53,500. Good terms available.
388-4434 RICK KINNIS 477-9394

55 ACRES WITH BEAUTIFUL LAKE
This choice piece of Real Estate is located on Kangaroo Rd. The land can be subdivided into smaller lots if required or have your own private estate with lake. Priced at $325,000. For complete details and maps. Contact:
388-4434 RICK KINNIS 477-9394
WESTMONT REALTY (1977) LTD.

RARE OPPORTUNITY
ACREAGE WITHIN 4 MILE CIRCLE OF VICTORIA: 4.53 ACRES WITH LAKE FRONTAGE, 5.15 ACRES WITH LAKE FRONTAGE, 10.10 ACRES WITH LAKE VIEW, 48.53 ACRES COMPLETE WITH DAIRY FARM BUILDINGS.
For further information call:
ARNOLD MARR
388-4434 477-6233
Exclusive selling agent Westmont Realty (1977) Ltd.

METCHOSIN 1.1 ACRES
Fantastic building site in area of expensive homes. Driveway in, well treed, perc tested and on city water. Good valley views, asking $32,900.
384-8001 MIKE REID 478-6650
Royal Trust

280 ACREAGE FOR SALE AND WANTED

5.17 ACRES OCEAN VIEW
A beautiful treed property, gently sloping up and away from the ocean view. Presently subdividable into 2-acre parcels (½-acre potential). Water, telephone and electrical to boundary. Perc tested. This landsend acreage is an excellent holding, and/or building property. Vendor will take a trade for a suitable residential property. Priced for quick sale at $69,900.
385-7721 KENT MacLEOD 595-4273
GARDNER REALTY LTD.

SOOKE PRICE REDUCED
182 acres 15 miles from Victoria, close to main road. Subdividable into 10 acre lots. Owner anxious. Now asking $275,000.
DAVID SCOTT 385-3435

GENTLEMANS FARM ESTATE
Duncan area, $395,000.
DAVID SCOTT 385-3435
P. R. BROWN & SONS

150 ACRES SUBDIVIDABLE
Estate Sale. Asking $250,000. Subdividable into 10 acres. Excellent timber. 20 minutes from downtown Victoria. ML 34293.
FRANK SALE
382-9191 BUS. PAGER 738
IRENE VAN
382-9191 BUS. RES. 592-9194
THE PERMANENT

4.65 ACRES VIEW ROYAL
If you've been looking for that special place for your mini farm, this is it! Completely fenced, treed at back of property and existing barn in excellent condition. Asking $65,900.
384-8001 MIKE REID 478-6650
Royal Trust

MAKE AN OFFER!
On high view 2.66 ac. in Highlands. Asking only $28,000, but will consider all offers. Call anytime WAYNE WIWCHARUCK 652-3642 or Canada Trust 595-5131.

ACREAGE
6 Heavily treed acres off Hector Road and Interurban. Prime building sites. $79,500.
KEN MANN 598-5144
T. L. Mann & Associates Ltd.

BY OWNER 10 ACRE LOTS, 15 miles from Victoria on Sooke Road. Creek through all properties. Priced $47,500 to $57,500. Inquire at 5169 Sooke Road or phone 642-5785.

FARM EQUIPMENT PLUS 3-acre hobby farm, house, modern workshop, 2-storey barn with milkroom. Many extras. $109,000. Call Tom Evans 652-2620, 386-7545. Island Homes MLS.

2 ACRES IN METCHOSIN DIStrict, several building sites. Water and power to property lines, 478-5407 after 5.

WANTED- 3-5 ACRES ON THE Saanich Penninsula, with or without a house. 479-2401.

285 UP ISLAND PROPERTIES

MYSTERY BEACH NORTH OF QUALICUM BEACH $120 DOWN & $120 MONTHLY
Now you too can buy property — treed, ½-acre lots — close to over 2,000 ft. of natural oceanfront park for your enjoyment of boating, fishing, oysters, swimming. Serviced by water system, hydro, paved roads. Rural setting only 12 miles from good shopping, etc. Priced from only $11,900. Excellent for recreation, residential or use as an investment. For more information contact Dave McLaughlin personally at Nanaimo Realty Co. Ltd., Box 518, Nanaimo, B.C. phone 754-2311 or eves. 758-3866.

PARK RIDGE ESTATES
7 mini-estates, north of Duncan. They range in size from 2 acres up to 18 acres. All have separate wells, roughed-in driveways, and selected building sites. Either superb sea and- or mountain views. Priced from $24,000 up. Call MICHAEL EVANS at 746-5171 or evenings 748-9629.
H. W. DICKIE LTD
70 Gov't St.
Duncan, B. C. V9L 1A1 746-5171

HERON HILL
South eastern exposure, sun, views of the ocean. Salt Spring, and Baker. 2 acre sites or sloping treed property Controlled 13 lot development (3 sold) paved road and power. No view can be obstructed. Cobble Hill area at the water. Price range $30,500-$33,500.
WALLY HELLIESSEN
388-5555
B.C. Land & Insur. Agency Ltd.
530 Broughton Victoria

AUTHENTIC CASTLE HOUSE
For centuries, the castle has been the symbol of nobility. Now Nanaimo, the hub of Vancouver Island has its own castle house, right down to the copper dome. We have total privacy and a view that is simply breath taking. The home, needless to say, is an original and consists of over 2500 square feet. Offered to you for $150,000. For further information call Fred Bates, Block Bros. Nanaimo, (office) direct line 388-9240 or (home) 758-2628 (collect)

LAKE COWICHAN OPPORTUNITY!
For only $58,500, YOU can purchase this main street business block consisting of 3 stores. Included in the price is a separate, 3 bedroom LAKE FRONT home. Don't miss out on this one, call me now for further information.
GRAYDON HOOKER
386-2111 598-2186
MONTREAL TRUST

COMMERCIAL SITE NANAIMO, B.C.
Excellent location for commercial/industrial outlet. Property exceeds ½ acre and buildings include 4,850 sq. ft. metal warehoue plus attractive 768 sq. ft. air cond. office. Property only available and not existing business. For details call Ken Pfister 758-6377 or direct line 388-9240.

FISHING RETREAT OR RETIREMENT
2-bedroom condominium Cowichan Bay Arms. Modern building, stove, fridge included. Close to marinas. Listed at $29,900. Out of town vendor anxious to sell.
386-3231 J. Currie 658-8836
Block Bros. Realty Ltd.

ONE OF A KIND GEM IN QUALICUM BEACH
A 5 bedroom home loaded with character on just under an acre of parklike grounds. Too many features to mention. Priced to sell at $135,000. Call Carolyn Weldom, Nanaimo Realty (Parksville) Ltd., at 248-6167 or 248-5446.

QUALICUM LOTS — $10,000 each, 4 Treed lots, sewer & water close to Village Centre.
DEEP BAY — $8,900.
1 lot 110'x170' Sabina Rd. Call Herb Hodgson 382-3835, Len Thomas Sr. 478-6058 or Douglas Hawkes Ltd. 384-7128.

LANTZVILLE
Asking only $8,900 for this nicely treed lot in beautiful WINCHELSEA ESTATES. Building site cleared. Power at site.
658-5794 Bill Remple 477-1841
Block Bros. Realty

NANOOSE PENINSULA WATERFRONT LOTS
Choice of eight. Six at Dolphin Beach, two at Madrona Point; .33 to .75 acres from $39,500-$57,500.
Beach Real Estate Ltd.,
Nanoose Bay,
468-7628 Eves. 752-6550.

285 UP ISLAND PROPERTIES

BY BUILDER, 1500 SQ.FT. OF luxery upstairs, plus finished basement and garage below. On extra large lot in Shawnigan Lake country club. Many extras. 112-743-9552

PRIVATE SALE - 4 BEDROOM rancher, 2000 sq.ft. main floor. 2 heatilator fireplaces, winters wood supply. W.W. Thermo windows. Seaview, deck, on parklike ½ acre. $79,000. 743-9469 after 6.

TEN ACRES, COBBLE HILL, NEAR RIVER, $42,900. PAUL OSBORNE, 746-5329 or 746-6161. J. H. WHITTOME & CO. LTD. 68 STATION ST., DUNCAN, B.C.

BY OWNER CHOICE PROPerty, Oyster River District, 1.66 acres, beautifully treed, river fronted, perk tested. Asking $23,000. 479-3743 or 479-4387

SHAWNIGAN LAKE, NICELY treed, .47 acre lot, near Country Club on Renfrew Road. Offers on $14,700. Phone 477-8424, evenings.

13 ACRES COURTENAY $25,900. Terms arranged. George Oakes. 388-6886.

290 FARMS FOR SALE AND WANTED

malahat realty ltd.
P.O. Box 40
Mill Bay, B.C.
743-5525

DAIRY FARM

Excellent family operation. 80 very fertile acres with a good seaview and within 1 block of seafront. Jersey herd, and quota and full line of equipment. Buildings in excellent condition, fenced and cross fenced, full irrigation. Ample water supply. Established orchard. Main residence and 1 cottage. Mill Bay area. Won't last at $425,000 asking price.

MILL BAY

Approximately 7 delightfully secluded acres with creek at 1 corner and water rights to it. Partially in pasture and the rest in second growth timber. Property is on good secondary road. Has hydro and septic tanks etc. in for 2 trailer pads which are revenue producers. Act fast on this one. Priced right at $56,500. But, try your offer.

For further details on any of these listings contact;
LISA MADIGAN 746-6990
PAT DOUGAN 748-4566
TOM BURGE 743-9398
MALAHAT REALTY LTD. 743-5525

10½% FINANCING TO GOOD COVENANT DEEP COVE AREA MINI ESTATE

REDUCED IN PRICE
YOUR CHOICE! 3.3 ACRES with beautiful 5-bdrm. home and outbuildings. $162,000 or vendor will retain 1 acre and sell for $132,000. A fantastic buy. Entire property immaculate — PAVED ROADS, YEAR-ROUND CREEK, PONDS, ORCHARD, GARDEN, and much more. ML 29330. For details or to view the above please call:
JIM PARK 384-8124 pgr. 493
M. STAPELLS 384-8124 pgr. 506
PEMBERTON, HOLMES LTD.
1000 Goverment St.

HORSE RANCH
Over 12 acres of cleared, fenced and cross fenced, picturesque property. Only 10 minutes from downtown Nanaimo.
The 1,000 square foot home has been completely renovated. A 40x40 barn with lots of hay storage and a new galvinized roof. A lean-to with an additional 4 box stall.
The setting and improvements can only be appreciated by a personal inspection. Full price is a reasonable $116,000, For full details call Fred Bates at (office)388-9240 or (home) 758-2628 (Collect). Block Bros. Nanaimo.

GOLD BEEF LAND

All good inflation fighters, 136 acre farm, 4 bedroom home, barn and out building, subdivision possibility. 112-746-5598 Box 157 Shawnigan Lake, B.C.

293 GULF ISLAND PROPERTIES

PENDER ISLAND

WATERFRONT HOBBY FARM
1.9 ac. level, south exp. waterfront acreage on South Pender. Huge old maples, large evergreens and an unsurpassed view. Complete hobby farm incl. fertile gardens and horse corral. Large workshop and hobby rm. Architect designed home melts into the landscape. This perfect retirement property cannot be properly described and must be seen. $98,900.

.8 ac. treed lot, excellent garden soil, driveway in. water, power, phone. $8950.

Rustic new cottage, secluded. Treed .6 ac. lot, sunny exp. All services incl. sewer. $18,000.

Call Manfred Burandt 629-3271

PACIFIC COAST LANDS Ltd.
Pender Island, B.C. V0N 2T0

FULFORD HARBOUR

Owner built, unique design, panoramic sea and mt. views from this hilltop 4-acre property that offers a studio loft with 3-pce. bath over the spacious living area of living room-dining room with view — dream kitchen, dishwasher and Jenaire range — 3 large bedrooms and full high basement ready for further development. Guest cottage on property rents for $180 per month. Many extras. All for the asking price of $112,000. Call Mary James, 388-7298 or 479-1667.
J. H. Whittome & Co. Ltd.

SALT SPRING BUY OR RENT

2- or 3-bdrm. waterfront home on 2.96 acres, only 2 miles from Fulford Harbour. Excellent condition, great views, try your offer in the $50,000's or rent for the winter. Brian Ripley, 388-7557 of Capital City Realty Ltd.

SPELL IT OUT

When you have something to sell, the easiest way to find a buyer is to spell it out in print! You do that by placing a low-cost Classified Ad in the newspaper, telling our readers what you have to sell. We'll help you! Give us a call today. at 386-2121.

Deaths and funerals

305 DEATHS and FUNERALS

DREW — Mrs. Jessie Drew, beloved wife of John H. Drew of 116 Cambridge St. passed away on November 3, 1978, after a lengthy illness. Survived by her sister, Mrs. M. Montgomery; niece, Marie Montgomery and her nephew, Gordon Montgomery.

Semi private service in the Sands Mortuary Limited, "Family Chapel of Memories", on Monday, November 6, 1978, at 11:00 a.m., followed by cremation. No flowers.
SANDS — VICTORIA

HAMILTON — William Stewart Hamilton, of 823 McLeod Avenue, age 75 years, passed away peacefully after a lengthy illness on November 1st, 1978. He leaves his loving wife, May Evelyn, at home, daughter and son-in-law, Lucille and Ken Cox, grandsons, Wayne and David, North Burnaby, B.C. He was formerly of Prince Albert, Sask. where he owned and directed The Hamilton Funeral Home, coming to Victoria, B.C. in 1955 where he was on staff of Sands Mortuary Limited until his retirement. He was a lifetime member of B.P.O.E. No. 69.

Service in the Sands Mortuary Limited "Memorial Chapel of Chimes" on Monday, November 6th, 1978 at 9:30 a.m. Canon W. E. Greenhalgh officiating. Committal service at Forest Lawn Cemetery, Burnaby, B.C. on Monday, November 6th, 1978 at 2:00 p.m. Those so desiring may contribute to the Canadian Cancer Society.
SANDS — VICTORIA

HAY - On Nov. 1st, 1978 in the Cowichan District Hospital Mr. William McLelland Hay of 5822 Chesterfield St. Duncan, B. C. Aged 72 years, Mr. Hay is survived by 1 sister, Mrs. W. Bowman of Vancouver, B.C. A memorial service will be held on Monday Nov.6th, at 1:30 pm. in Sand's Chapel Duncan. Reverend J.L. Ware officiating. Flowers are gratefully declined. For those who wish may donate to the crippled children fund. 3937 Quadra St. Victoria, B. C.
SANDS-DUNCAN

HONER — Lily Rose Eleanor, in Victoria, on November 4, 1978, aged 98 years, born in London England in 1880. Her daughter, Mrs. Iris Tyson, wishes to thank all and everyone at Glenwarren Private Hospital for their great care and kindness.

Funeral service in McCall Bros. Family Chapel on Tuesday, November 7 at 11 a.m. Flowers are greatfully declined. Friends so desiring may donate to the Salvation Army Citadel, 757 Pandora Ave., Victoria, B.C.

HOWIE — Suddenly on November 3, 1978, Joseph Nicoll Howie, born in Laurencekirk, Scotland, October 4, 1906, has been a resident of Victoria since 1929. He leaves to mourn, his loving wife, Cora at home, son and daughter-in-law, Jimmie and Bunny Howie of Campbell River, B.C.; daughter and son-in-law, Rona and Colin Chalmers of Victoria B.C.; six grandsons, Rodney and Stewart Lageri of Victoria, Sidney, Darren, and Allen Howie of Campbell River, Scott Chalmers of Victoria; two sisters, Mary and Isabel, nieces and nephews in Scotland; one cousin, Mrs. Tom (Lea) Sturgess of Victoria. Joe was an ambulance driver in the Canadian Army during the Second World War and worked 41 years for alert service before retiring. He was predeceased by his son Joseph Nicoll in 1937.

Funeral service in McCall Bros. Chapel, Vancouver and Johnson Sts., on Tuesday, November 7, 1978, at 1:00 p.m., with the Rev. Dr. J.L.W. McLean officiating. Interment to follow at Colwood Burial Park.

McEWAN — John Crawford of Victoria, formerly of Westholm and Fort McLeod, at home on November 3, 1978, aged 87 years. Born in Prestonpers, Scotland. He leaves his loving wife, Dora, sons Malcolm of Duncan, B.C. and William of Trenton, Ontario. Two daughters-in-law, six grandchildren and three great grandchildren.

Private family service with Cremation to follow. Flowers gratefully declined, if desired, donations may be made to the C.N.I.B., 1609 Blanshard Street, Victoria, B.C. PLEASE NO LETTERS. Arrangements through the Memorial Society of B.C. and First Memorial Services Ltd.

MADDOCKS — On November 2, 1978, at the Royal Jubilee Hospital, Sidney Albert Maddocks of 303-2323 Hamiota St., formerly of Foul Bay. Beloved husband of Ruth, at the residence, he also leaves his son, Donald Barclay of Trail, B.C. and 2 grandchildren. He was a member of the Victoria Golf Club.

Service in McCall Bros. Chapel, Johnson and Vancouver Streets. on Monday, Nov. 6 at 11:30 a.m. Cremation (Flowers gratefully declined.)

SHEDDEN — Suddenly on November 2, 1978, in Victoria, B.C., David Shedden, aged 54 years, of 2224 Richmond Avenue, born in Saskatoon and a long-time resident of Victoria. He is survived by his loving wife Peggy; his daughter Gail of Victoria; son and daughter-in-la Glen Davis and Judy, of Victoria; two grandchildren, Terry and Scott; four sisters, Mrs. Stan (Peggy) James and Mrs. S. (Patricia) Butler, both of Duncan, Mrs. Kay Corcoran and Mrs. G. (Marion) Oshiro, both of Vancouver; two brothers, Frank of Orillia, Ontario and William of Saskatoon; numerous nieces and newphews. He served with the RCNVR during the Second World War.

Funeral service in McCall Bros. Chapel, Johnson and Vancouver Streets, on Monday, November 6, at 2:15 p.m. with Tony Roberts officiating, followed by cremation. (Flowers gratefully declined. Donations, if desired, may be made to the Heart Fund, 1008 Blanshard Street)

TROUTMAN — Suddenly, at the Victoria General Hospital, on November 1, 1978, Marion Francis Troutman, of 863 Admirals Road, aged 50 years. She is survived by her loving husband Harvey; daughter Leanne; son Brad; one granddaughter, Aislynn Lee; three sisters, Florence Blackstock, Doris Desjardins and Muriel Lance, all of Victoria; one brother, Wilf McGuffie of Victoria; numerous nieces and nephews.

Funeral service in McCall Bros. Chapel, Johnson and Vancouver Streets on Tuesday, November 7, at 10:00 a.m., with the Rev. G. A. McMechan officiating. Interment at Hatley Memorial Gardens. (Flowers gratefully declined. Donations, if desired, may be made to the Cancer Fund, 857 Caledonia Avenue.)

WOODS — On November 3, 1978, at the Royal Jubilee Hospital, Enid Woods aged 86 years of 3915 Hobbs St., a native daughter of Victoria. Predeceased by her husband Stanley in 1963, she is survived by her daughter, Mrs. Edna Jacobs of Beaver Creek, Oregon; her son, William, of Victoria; several grandchildren and great-grandchildren; 2 sisters, Mrs. Dorothy Shields of Victoria and Mrs. Ann Casey of Olympia, Wash.; her brother, Mr. Lawrence Pelling of Victoria; and several nieces and nephews.

Private funeral service in the FAMILY CHAPEL of McCall Bros. on Monday, November 6 at 4:30 p.m. followed by cremation. (Cards and letters, gratefully declined at the funeral service and residence.)

308 CARDS OF THANKS

Sincere thanks to the many friends and relatives of Sally E. Menzies for the flowers, cards, and donations to the Cancer Fund and The Charles H. Best Fund. We would also like to express our thanks to Rev. H. Sylvester, Dr. G. Rasmussen and the staff of the Jubilee Hospital.

309 IN MEMORIAM

VOZ-Imelda, who died (one year ago), Nov. 5th, 1977, age 82 years, and buried at the Royal Oak Burial Park.
Just a thought of sweet remembrance
Just a memory sad and true
Just the love and sweet devotion
Of one who thinks of you.
Remembered with love by her nephew (God Son)
Denis LaBoissiere.

GLOVER-In loving memory of a dear Husband and Dad who passed away November 4th, 1976 in his 86th year.
There is a link death cannot sever.
Love and remembrance cast forever.
Sadly missed by his loving wife Jean, son Robert and daughter Patricia and their families.

THEY SHALL GROW NOT OLD AS WE WHO ARE LEFT GROW OLD, AGE SHALL NOT WEARY THEM, NOR THE YEARS CONDEMN, AT THE GOING DOWN OF THE SUN, AND IN THE MORNING, WE WILL REMEMBER THEM.
WITH GRATITUTE, SANDS

310 FUNERAL DIRECTORS

McCall's

MONDAY
STURROCK
Mrs. Ellen Young
10:30 a.m. FLORAL CHAPEL
MADDOCKS
Mr. Sidney
11:30 a.m. FLORAL CHAPEL
LIDSTON
Mr. Thomas
1:00 p.m. FLORAL CHAPEL
SHEDDEN
Mr. David
2:15 p.m. FLORAL CHAPEL
HOWELL
Mr. John
3:30 p.m. FLORAL CHAPEL
WOODS
Mrs. Enid
4:30 p.m. FAMILY CHAPEL
TUESDAY
TROUTMAN
Mrs. Marion
10:00 a.m. FLORAL CHAPEL
HOWIE
Mr. Joseph
1:00 p.m. FLORAL CHAPEL
HONER
Mrs. Lily
11:00 a.m. FAMILY CHAPEL

McCALL BROS.
Funeral Chapels
1400 VANCOUVER STREET AT JOHNSON
For Funeral Information,
Phone 385-4465

Sands
COMMUNITY CHAPELS DEDICATED TO SERVING Vancouver Island Families HERE WHEN YOU NEED US
Your Seven Community chapels
VICTORIA 388-5155
SIDNEY 656-2932
COLWOOD 478-3821
DUNCAN 746-5212
LADYSMITH 245-2331
NANAIMO 753-2032
We Care About Vancouver Island Families
Sands

Hayward's (B.C. Funeral Co.)
Thomson & Irving
Funeral Chapels
1625 Quadra St.
386-3505

CUNNINGHAM FUNERAL CHAPEL
1155 FORT STREET
Phone 384-5512 or 384-8626
Offering dignified moderate service for all. Geo. S. Cunningham, owner, manager.

FIRST MEMORIAL SERVICES
Serving the Public and Exclusive Area. Undertakers for the Memorial Society of B.C. 658-5244.

311 MONUMENTALS

MORTIMER'S
Monumental Works
383-6421
709 KINGS RD. (at Douglas)
FOUNDED 1877

STEWART MONUMENTAL WORKS LTD.
ESTABLISHED 1896
Marble fireplace and tabletops.
1403 May St. 384-3452
Memorial of Distinction

313 MISCELLANEOUS

IN MEMORIAM DONATIONS
to be used exclusively for
CANCER RESEARCH
should be directed to
CANADIAN CANCER SOCIETY
857 Caledonia Ave., Victoria

TRADE THROUGH CLASSIFIED
DIAL 386-2121

VETERAN CARS, three 1902 Panhard-Levassors, spin across Westminster Bridge Sunday during a 53-mile run of the Royal Automobile Club in which 280 cars - all built before 1905 - took part.

U.K. Secrets Act Remains in Fog

LONDON (CP) — Espionage today just isn't what it used to be and indications are that it's going to stay that way.

In a simpler age, the beautiful spy tucked the plans for the new battleship into the top of her stocking and legged it for the border.

If she made it, the international balance of power tilted a little. If not, it was a last cigarette, a blindfold and a brick wall at dawn.

Today, she could be charged with contravening the Catch 22 complexities of the Official Secrets Act.

There was hope that something would be done in the coming session of Parliament to bring about an early reform of the act. But this faded when the government failed to give any definite commitment in the Queen's speech to legislation in this regard.

The government merely repeated a "firm intention" to amend the act with "measures better suited to present-day conditions." The Economist called this a vacuous undertaking.

Ministers and officials still are considering reactions to last summer's white paper setting out proposals for an official information bill designed to replace the much-criticized "catch-all" provisions of the present legislation.

On this topic, the Queen limited herself to these words in the throne speech:

"Further proposals will be brought forward to achieve more open government. It remains my government's intentions to replace section 2 of the Official Secrets Act 1911 with a measure better suited to present-day conditions. My government will continue to make information on public policy more readily available."

As in Canada, the Queen's speech is prepared by the government.

The confusion in defining a secret was pointed up in the case of Peter Laurie, a journalist who—nearly 10 years ago—wrote a book entitled Beneath The City Streets.

Laurie has attempted to update the book. All the way, he has relied on facts available to the public in official publications.

This time, however, Laurie has run head-on into the Official Secrets Act. He has been advised that there is a total of 8,000 words in the revised edition which contravene the act.

However, no one in the ministry of defence, the attorney-general's office or the Home Office will tell him just which 8,000 words in the book are giving offence.

To do so, he was told, would be to give away the secrets.

If he publishes, he is liable to prosecution for divulging official secrets. But that would mean that the prosecution would have to divulge just what secrets he is divulging.

Laurie is willing to expunge the passages if only someone would tell him what the secret passages are.

That, however, would be to admit to the world that not only are there secrets but that—by expunging them—what those secrets might have been.

NOTICE OF SUBSTANTIAL COMPLETION
Notice to Tradesmen and Suppliers for the purposes of the mechanics lien act. Notice is hereby given that the construction by Campbell Const. Ltd. of Glad Tidings Church at 842 North Park St., Victoria, B.C., legally described as Lot A, Sec. Suburban; Lots 2 and 3, Plan 31661, was substantially completed on October 17, 1978.

NOTICE TO CREDITORS
IN THE MATTER OF THE ESTATE OF JAMES THOMAS GORDON HOWARD, DECEASED
CREDITORS and others having claims against the above estate are required to send full particulars of such claims to Randall, Meyer, Pollard & Fuller, 103 - 1006 Fort Street, Victoria, British Columbia, Solicitors for the Executor of the above estate, on or before the 28th day of November, 1978, after which date the estate's assets will be distributed, having regard only to claims of which the Executor shall then have received notice.
R. John Meyer, Executor.
By his Solicitors
RANDALL, MEYER, POLLARD & FULLER

TO THE SHAREHOLDERS OF ADANAC MINING AND EXPLORATIONS LTD.
Please be advised that Adanac Mining and Explorations Ltd. (the "Company") will be issuing to its shareholders of record on November 10, 1978 rights enabling shareholders to purchase one share in the capital of the Company for each eight shares held at a purchase price of $0.30 per share. The offering will terminate at 4:00 o'clock p.m. local time, Vancouver, B.C. and Toronto, Ontario, on December 1, 1978. The Company's Transfer Agent is The Canada Trust Company of 901 West Pender Street, Vancouver, B.C., V6E 1L7 and 110 Yonge Street, Toronto, Ontario, M5C 1T4.
ADANAC MINING AND EXPLORATION LTD.
Per: "Winslow Bennett"
President

BRITISH COLUMBIA HYDRO AND POWER AUTHORITY
Invites tenders for Supply, including all labour, equipment, materials and tools, and installation of approx. 1,680 LF of 8' High Chain Link Fence and 20' gate with wicket for Dunsmuir Sub, Qualicum Beach.
Reference No. Q8-4961
Closing Date: 15 November 1978
Sealed tenders clearly marked as above-referenced will be received in Room 1026, B.C. Hydro and Power Authority Building, 970 Burrard Street, Vancouver, B.C. V6Z 1Y3 until 11:00 A.M. local time, 15 November 1978.
Details may be obtained from the office of the Purchasing Agent, 10th Floor, 970 Burrard Street, Vancouver, B.C. V6Z 1Y3, telephone 663-2577 and 663-2560.

Nyquist Named Bawlf Aide

Recreation and Conservation Minister Sam Bawlf said Friday he has appointed Judy Nyquist, formerly an official of the Lions Society for Crippled Children, as his constituency secretary.

Victoria residents can voice their problems to Bawlf through Mrs. Nyquist by calling the constituency office, the minister said.

Maury Gwynne, who previously held the position of secretary, recently was named Bawlf's executive assistant.

Baha'i Meeting Wednesday

John Robarts, a prominent member of the Baha'i Faith, will address a public meeting at the Ingraham Hotel on Wednesday at 8 p.m. Since 1955, the Toronto businessman, who is no relation to the former Ontario premier, has travelled widely on behalf of the Baha'i Faith.

BANKRUPTCIES DECLINE

CHICAGO (AP) — U.S. bankruptcy petitions declined again in the fiscal year ended June 30, says the Commerce Clearing House. The agency said the total of 202,951 case filings for the year marked a five-per-cent drop from the 214,399 recorded the previous year.

KILSHAWS
1115 Fort St.
INTERESTING
AUCTION
FRIDAY 7 P.M.
LIVING — DINING
BEDROOMS STES.
Chests, Dressers
Dinettes

Contents
WATERBED SHOP
14 WATERBEDS
Sets of sheets
Quilts
126 Pillows

Some Accessories
OVER 350 lots for your inspection Tuesday till Sale Time Friday

KILSHAWS AUCTIONEERS LTD.
1115 Fort St.
384-6441
for your sale or cash guaranteed appraisal call
KILSHAWS

AUCTION TUESDAY 7 P.M.
Preview: Monday and Tuesday
FURNISHINGS: Beautiful mahog. china cabinet crafted by Lenoir Honse, Scandanavian Style Walnut Mirror Back Buffet, Mahog. Table, Buffet and 8 Chairs. Vilas Maple Bedroom Ste. Excellent Quality Fr. Provincial Armchair, Walnut Teak Tables and Chairs, Loveseats, Hollywood Beds, Occ. Tables and Chairs. Much More. **APPLIANCES:** Attas Chest Deep Freeze, Admiral, Viking Fridges, Washers, Dryers, Philips Console Stereo in Fr. Prov. Fruitwood Cabinet, Color TVs, Vacuums, Dial-a-Matic Copier. **OF INTEREST** 4-pce. Birks Sterling Tea and Coffee Set, Moorcroft, Wedgewood & Noritake China and Crystal from The Estates we are clearing. Oil Paintings. **BOOKS:** Approx. 40 lots including Canadiana, Ornithology, and older Collectible Items. Lists available Monday Morning. MANY MORE ITEMS:
LUNDS
AUCTIONEERS and APPRAISERS LTD.
926 Fort St., Victoria
Tel. (604) 386-3308

Special Offer
FOR PRIVATE PARTY CLASSIFIED ADVERTISERS
Use this handy coupon to place your Classified Advertisement and save money.

Name
Address
Phone No.
Signature
No. of insertions — Amount Enclosed $
Your ad will run as soon as possible upon receipt of this coupon and payment or please specify consecutive dates

FILL OUT AND MAIL TO
SPECIAL OFFER
Victoria Press
P.O. Box 300,
Victoria, B.C.
V8W 2N4.
OR.
DELIVER IN PERSON TO
2621 Douglas St.,
Victoria, B.C.

Classification Number — 10 WORDS MINIMUM

10 Words for 1 insertion in The Daily Colonist and Victoria Times: $1.20 — 12¢ for each additional word.
10 Words for 3 insertions in The Daily Colonist and Victoria Times: $2.85 — 28¢ for each additional word.
10 Words for 6 insertions in The Daily Colonist and Victoria Times: $4.50 — 45¢ for each additional word.
Victoria Press Box Charge $3.25 per month
Replies to be mailed . Replies to be held for pickup
All ads must be written in regular classified style, and run on consecutive days.
All real estate, mobile home, rental and business advertising is considered to be commercial advertising and will not qualify for this special offer
SEND CHEQUE or MONEY ORDER
— NO REFUNDS —

THE DAILY COLONIST AND VICTORIA TIMES

GARDENING
hilda beastall

Local Gardens Never 'Finished'

Don't believe all you see and hear about the garden being "finished" before the beginning of November, here in the Victoria area. It is so easy to pick up the theme until it becomes a habit to think in terms of giving up all interest in one's own garden and the plants still actively growing there.

Plant growth is no respecter of a calendar; it responds to the natural phenomena of temperature and light.

There are plants which grow and flower as the sun reaches its highest point in the heavens giving us the long hours of daylight in summer; and there are others which respond to the shorter hours of daylight which become noticeable after September 12.

Roots of several plants too have been found to respond to day length, so that we find it worth putting in new plants during fall to make new roots before winter. Coupled with the shorter daylight is the residual warmth in the soil and the comparatively mild air temperatures at this time of year.

Plants will thus have double the amount of root growth than when put into the garden in spring. This is taking into account the average reduction of root size when plants are lifted for sale in spring.

This response to day length has been so well presented by the late E. J. Salisbury, Doctor of Science at University College in London, England, that his book *The Living Garden* (1937) makes fascinating reading for the average home gardener who wants to know reasons for the reactions of garden plants.

Together with the response to day length, the influence of temperature must be considered, for it is due to our usually long period of mild fall weather that many plants continue renewal of growth.

Two plants which do well in our gardens here are dahlias and the so-called Jerusalem Artichokes, which is Helianthus tuberosum. Both are tuberous rooted but neither develop tubers of any size until the latter days of fall. They use the long hot and sunny period of summer for green growth and, in the case of dahlias, for prolific bud formation to open as days become cooler.

As weather cools and days become shorter tubers start to grow; this is why both dahlias and artichokes must be left in the ground as long as the top growth remains green to feed the tuberous roots. They should be lifted from the soil for storage before frost reaches them.

Other plants respond in a different but definite way to short daylight and cooler temperature. Lettuce is much more tender when growing in either early spring or late fall. Summer heat toughens the fibers of this vegetable which is why we like to grow it with a bit of shade from hot afternoon sun. But even so it often bolts into a flowering head with the heat.

Now however, lettuce is tender and crisp; the Corn Salad plant (another salad green) will grow only in the short days of late fall and throughout winter if temperature is mild, And kale, the valuable winter green for this area, becomes both tender and delicately flavored in the shorter days and temperatures just around the frost mark.

It is exciting to find the reasons behind gardening practices which have been followed with success, for it is then that our own experimenting can begin.

THE HOUSE that Jack built may have had its charm but this floating version, built by boat dwellers at Fisherman's Wharf on Erie Street, also has a flair of its own. Equipped with its own miniature steering wheel, the HV Bathhouse is, in fact, a shower and is destined never to go to sea in spite of its nautical trimmings.

Crossword By Eugene Sheffer

ACROSS
1 Arias
5 Slight taste
8 Contest
12 Applaud
13 Edible tuber
14 Tripoli measure
15 Eldest (Law)
16 Peace pipes
18 Unit of a freight train
20 Clergyman
21 Chalices
23 Sea bird
24 City in India
28 Ireland
31 Wing
32 Unruly tumults
34 Energy source
35 Buffoon
37 Light carriages
39 Suffix forming adjectives
41 Bakery product
42 Choked with mud
45 Nicotinic acid
49 Steam pipe
51 Female equine
52 Seaweed product
53 Luau dish
54 Collar or jacket
55 Start for gay or piece
56 Letter
57 Not any

DOWN
1 Sign of healing
2 Medley
3 Roman platter
4 An emetic
5 Of a Grecian sage
6 River in Peru
7 To feel
8 Regard with esteem
9 Bilious-looking
10 Cereal grain
11 American illustrator
17 Mist (Scot.)
19 River in Asia
22 Ermine
24 Machine part
25 Once called Clay
26 Platelike organs
27 Lost continent?
29 Regret
30 Abstract being
33 Hindu garment
36 Whole
38 Flower organ
40 Spread grass
42 Scrutinize
43 Othello's perfidious friend
44 Catspaw
46 Roman patriot
47 Chemical element
48 Hawaiian goose
50 Lettuce

Average solution time: 27 min.

```
BOB GREW GRAY
ANU EERO RICE
BUCKNELL IDES
ESKERS FAT
    NET INSIST
SALAS USA GAR
LOAF ETH DOGE
ANT SAE HORAE
BEHEST CAN
    ITA ARGENT
TASK BUCKAROO
RHEO LATE GAG
EARN ERIN OHO
```

11-4

Answers to Thursday's puzzle.

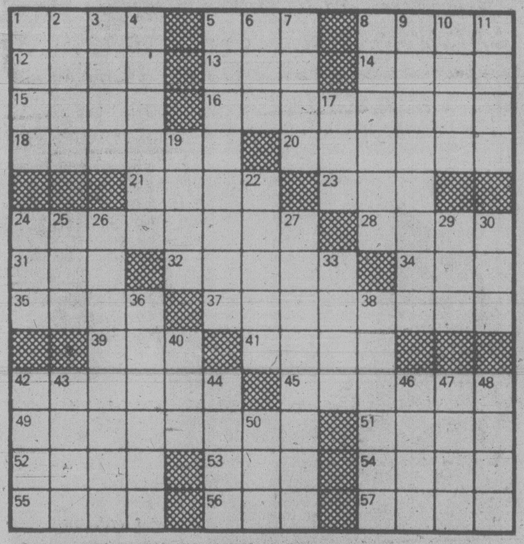

Indian Fishing Solution Sought

OTTAWA (CP) — The fisheries and Indian affairs departments are seeking what one minister calls an intelligent approach toward solving the thorny question of control over salmon swimming through Indian reserves.

The degree of control Indians do or should have over salmon on their reserves has developed into a hot controversy in British Columbia, largely through what Fisheries Minister Romeo LeBlanc has called an Indian affairs goof.

But the dispute applies to reserves on the east and west coasts and to a degree to any Indian band seeking control of the wildlife on its reserve.

And some government officials say quietly the controversy has grown because of a perception in the minds of some whites that Indians are poaching large numbers of salmon.

Both LeBlanc and Indian Affairs Minister Hugh Faulkner say there is no emergency situation and that a solution can be found. But they have given few hints of how this could happen.

The background is this:

Last year the Squamish Indian band about 50 miles from Vancouver passed a bylaw under which it claimed control over salmon passing through the reserve in the Squamish River.

Under the Indian Act the federal cabinet had 40 days to disallow the bylaw. But the 40 days expired and the bylaw came into force. The goof was that fisheries did not know of the bylaw.

The Indians made no moves or threats on the fish stocks. In fact the bylaw uses the exact words of fisheries legislation. But controversy developed over who controls fish, the federal government or Indians.

Meanwhile, across the country at Kingsclear, N.B., on the St. John River, Indians passed a similar bylaw. Before that came into effect the fisheries department saw it and asked for changes, which now are being considered. Other bands have passed similar bylaws or are considering them.

Fisheries and Indian affairs officials are on common ground in two areas: ultimate control of fish must fall on the federal government and Indians have traditional rights to fish for salmon for their own food.

But how these two things can be reconciled with increasing Indian feeling they should control the resources on their own reserves has not been determined.

LeBlanc, who has been pressed in the Commons by John Fraser (PC—Vancouver South) and Don Munro (PC—Esquimalt-Saanich), said last week:

"There is no debate about the authority of the government of Canada over fisheries management in respect of fish returning to spawning grounds.

"The only question is in respect to access to fish which happen to be subject to Indian band bylaws under the Indian Act.

"In that case we are looking for what will possibly not be a legalistic approach, but an intelligent approach which recognizes that the Indian food fishery has had a very high priority . . . .

"The other matter, of course, relates to good conservation and fair distribution of fish to all users of the resource."

Faulkner said in an interview that the more responsible band leaders are agreeable to an accommodation. He said amendments to the Indian Act are being considered by the government and Indians now and it may be possible to include some arrangement there.

But he was not definite. He said the fishing season is over and there is time to find an answer.

He said salmon are not the only animals in contention. Other Indians, notably those in the St. Regis band on the Ontario-Quebec border, seek control over all wildlife.

He noted that native people have been in trouble in the North for doing what they have done for thousands of years—hunting.

He told Munro in the Commons that he, LeBlanc and Environment Minister Len Marchand can find a solution with the assistance of conservationists, wildlife experts and Indians—particularly Indians.

Frogs Jump Further

FRESNO, Calif. (CP) — Following in the webbed footsteps of Fresnak the First, who last year jumped three feet two inches at the Angels Camp Jumping Frog Jubilee, Ralph and Vern Fresnak leaped seven feet two inches and 14 feet 8½ inches respectively. Vern Fresnak's jump placed first in the Western Fairs Division.

Mycenean Treasure Trove In Aegean Island Dig

By KERIN HOPE
United Press International

ATHENS — Archeologists excavating on a windswept hill in the Aegean island of Paros have unearthed remains of a provincial Mycenean palace, destroyed by fire in a Bronze Age siege more than 3,000 years ago.

The fortified site at Koukounaries, overlooking a broad sweep of bay in the north of the island, had already produced an unusual find — the skeletons of three Myceneans trapped by a fallen wall inside the citadel.

"We came across the skeletons of two adults and a small child, crushed beneath rubble from a falling wall, in the destruction layer," said Demetrius Schilardi, visiting professor at Ottowa University, who directs the dig.

"It is the first time that archeologists have been able to study extensive skeletal remains illustrating the tragic conditions under which life came to an end in a palatial site," he said.

Nearby the excavators found the bones of two horses and a sheep and, in another area of the site, the skeleton of what seemed to be a mule.

"It looks as though the inhabitants had brought their animals inside the palace complex for protection, anticipating the attack," Schilardi said.

The buildings at Koukounaries were razed around the turn of the 12th century B.C. according to shapes and styles of pottery found in the fire debris. The date coincides with the destruction of other major Mycenean sites in Greece, including Mycenae itself and nearby Tiryns and Pylos, the archeologist said. "It was obviously a time of instability all over the Mycenean world, not only on the Greek mainland," he added.

The Myceneans, believed to be ancestors of the classical Greeks, took over the wealth and power of Minoan Crete halfway through the second millenium B.C. A warlike people, they also traded fine pottery, metalwork and jewelry across the eastern Mediterranean.

"Koukounaries was certainly the Bronze Age capital of Paros, and it must have been an important Mycenean center in the Aegean," Schilardi said.

The palace complex covered a rocky plateau 50 yards by 30 yards, cut off from the valley behind by a wide fortification wall built of massive stones that once stood 15 feet high.

Backed up against the wall, the excavators have revealed a series of warehouses, complete with large jars for storing grain and cereals. When the buildings were set afire, an upper story collapsed, bringing down pottery and artifacts from above.

"We've found an immense amount of very fine pottery — some perhaps imported from Mycenae itself — stone vases from Crete, good quality bronze tools and weapons, an ivory comb and necklace beads," Schilardi said. "This was obviously no backwater settlement."

He thinks the dig at Koukounaries, sponsored by the Greek Archeological and National Geographic societies, will add much to the history of the late Bronze Age in the Aegean.

"We're very lucky with this site," he said. "Most Cycladic island sites are badly eroded, and Paros is mostly made of marble, but here we have humus deposits up to 12 feet deep to sift through."

Paros was renowned in antiquity for its white marble and the sculptors who used it to produce masterpieces like the Hermes of Praxiteles and the Venus of Cnidus.

WE THOUGHT YOU SHOULD KNOW...

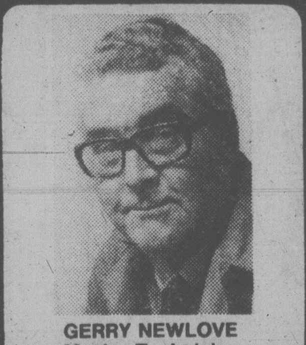

GERRY NEWLOVE
Master Technician

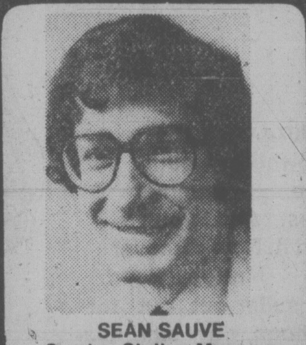

SEAN SAUVE
Service Station Manager

AL SULLIVAN
Master Technician

TRANSMISSION TUNE-UP
- Replace filter
- Replace gasket
- Replace trans. fluid
- Adj. bands and inspect
- Adj. throttle linkage
- Adj. gear shift
- Check gear shift pattern

44.95 Plus Tax
(Parts and labor incl.)
All makes — most North American Cars

AUTOPAR WINTER TIRE AND WHEEL SPECIAL
Example:
VALIANT, VOLARE
D or E 78-14 W/W
BELTED SNOWS
$106.50
Installed. Plus Tax
Includes One Extra Standard Road Wheel.
Full line of sizes.
Full road hazard guarantee nation wide.

WINTER TUNE-UP
4 CYL. $35.95
6 CYL. $42.85
8 CYL. $46.95
PLUS TAX
INCLUDES:
- Plugs, condenser, fuel filter, points
- Check choke operation
- Set carb to specs
- Service air cleaner
- Service battery, adjust drive belts
- Set engine to specs on electonic scope

$4.00 OFF POWER FLUSH Reg. 39.95
Includes complete flush, additives and new antifreeze.
$4.00 DISCOUNT VALID ONLY WITH PRESENTATION OF THIS AD.
NOW 35.95

MAJOR CREDIT CARDS ACCEPTED
CHARGEX VISA master charge

Chryco

ANY ADDITIONAL PARTS OR SERVICE WILL BE QUOTED BEFORE WORK IS STARTED.
Call 386-2411 For an Appointment

autopar

ENSIGN SERVICE CENTRE
CHRYSLER PLYMOUTH LTD.
COOK and VIEW
Dealer Licence Number 0495

Decriminalize Marijuana, Bar Association Urges

OTTAWA (CP) — The Canadian Bar Association went to Justice Minister Otto Lang today with proposals to decriminalize marijuana, give Canadians freer access to government information and keep the Mounties away from first-class mail.

"I would like to see the marijuana situation looked at now," Thomas Walsh of Calgary, president of the 23,000-member association, said in an interview later.

But he added that politics make it unlikely, with a federal election coming, that the government will introduce such a bill.

"He didn't comment on it too openly," Walsh said of Lang's response.

Lang told the delegation a bill that would enable police to open the mail legally is being reconsidered. Introduced last February as a royal commission looked into the issue, it has been withdrawn.

The association has been pressing for two years for a freedom of information law that would enable citizens to take the issue to court if government refused to make information available to them.

Peter Grant, chairman of a special association committee on freedom of information, indicated that Lang's response to this wasn't encouraging.

The government has indicated that when it does introduce such legislation, cabinet ministers will be the final arbiters in any dispute with a citizen.

Lang told the lawyers they could take their case to the Commons justice committee when freedom-of-information legislation goes before it. Briefs normally have little effect on a bill that has reached this stage, however.

"We'll continue to lobby," Grant promised.

He said the situation a royal commission into RCMP wrongdoing has run into highlights the need for a strong freedom of information law.

Lang, through government lawyers, last month told the commission the government would object to any attempt to make public "confidential government documents" in the commission's possession. The commission was told it could only produce such documents behind closed doors.

NEW GIGUERE HEARING SET

MONTREAL (CP) — The preliminary hearing of Liberal Senator Louis Giguere on a charge of having accepted a benefit of $95,000 in the Sky Shops affair was put off today until Feb. 5.

Giguere, 66, was acquitted in June on a charge of having conspired with three men to use political influence in obtaining the extension of a lease on a duty-free shop run by Sky Shops Export Ltd. at Dorval airport here. The Crown has appealed this acquittal.

The three alleged co-conspirators were former National Hockey League president Clarence Campbell, Bahamas businessman Gordon Brown and the late Montreal businessman Louis Lapointe.

The trials of Campbell and Brown on a charge of having given Giguere the $95,000 were set today for Jan. 8.

Harvey Yarosky, Brown's lawyer, explained later that two sets of charges had arisen out of the Sky Shops affair.

He said the Crown had originally charged the four men for their alleged parts in transacting the $95,000 which was Giguere's profit on the sale of Sky Shops shares. Today's hearing in Sessions Court related to those charges.

Later, Yarosky said, a separate charge of conspiracy was laid against all four. It was on this charge that Giguere was tried and acquitted in June.

Campbell and Brown still face the conspiracy charge, as well as the one for which a trial date was set today.

Forced Seatbelt Shunned In Man.

WINNIPEG (CP) — Highways Minister Harry Enns says Manitoba soon will erect highway signs advising motorists to use seatbelts but the government has no plans to make the devices mandatory.

Enns said in an interivew Sunday soon-to-be-released figures show injuries in traffic accidents in Manitoba were down 16.6 per cent in 1976 and 15 per cent in 1977, while statistics in other provinces where seatbelts are mandatory show increases in accidents involving injuries.

On that basis, he said, the government feels no pressure to introduce seatbelt legislation.

Enns was commenting on remarks made Saturday by Dr. William Mulligan, director of the accident research unit at University of Manitoba.

Mulligan told a symposium at the Health Sciences Centre that the provincial government is making a serious mistake by not implementing compulsory seatbelt legislation.

Enns said about 100 signs will be put up on highways by the end of the year advising motorists that seatbelts reduce injuries and should be used.

Mulligan also told the symposium that advanced life support stations should be established throughout the province to help accident victims.

LITTLE GAS!

'78 MAZDA GLC
DELUXE HATCHBACK
50 mpg hwy., 39 mpg city
Sale Price
$4695
With loads of standard equipment
'79 replacement $5378
11-21
PACIFIC
MAZDA
PEUGEOT
810 Johnson 385-1451

SUNDAZE

Sundaze. It's somewhere south where summer shines. And you've found it. Now discover Rose Marie Reed. Swimsuits cut out for the noon day sun. Sizzling in color. Sultry in style. Real beauties you'll want anywhere the sun shines. Sunsationals in pretty prints or bright single shades. In bikinis, two-pieces. maillots, sheathes and beautiful cover-ups. Revealed here: three sundaze looks of nylon spandex, all with au naturelle bras for the barest of looks. Make waves in the deepest **plum maillot, 22.00.** Sheered and elasticized for great body-shaping. Sizes 8 to 16. **The bikini's teal, 20.00.** Up top shirring and string tied, high-cut briefs. Sizes 8 to 14. The **printed maillot, 28.00,** take the plunge. Cut low front and back, dipped in multi-blue. Sizes 8 to 14. **Big grandfather shirt cover-up 30.00,** matches in cool cotton, S.M.L.

Swimwear, Floor of Fashion

EATON'S

BUYLINE 388-4373. Store Hours: Monday, Tuesday, Saturday 9:30 a.m. to 5:30 p.m. Wednesday, Thursday, Friday 9:30 a.m. to 9:00 p.m.

Tonight, Tuesday
Periods of Rain

Victoria Times

Classified 386-2121
News 382-3131

95th YEAR, No. 125 ★ ★ ★ VICTORIA BRITISH COLUMBIA, MONDAY, NOVEMBER 6, 1978 15 CENTS DAILY, 30 CENTS SATURDAY

McCullough

Underhill

NEW PUBLISHER FOR THE TIMES

The appointment of Colin McCullough, 49, as vice-president of Victoria Press and publisher of the *Victoria Times*, was announced today by George Currie, president of F.P. Publications. He succeeds Stuart Underhill, 64, who becomes president, Victoria Press.

Born in Windsor, Ont., McCullough began his newspaper career as a reporter on the Chatham, Ont., *News*. He joined the Toronto *Globe and Mail* as a reporter in 1954 and held a number of senior positions with that paper, becoming assistant publisher in 1977.

McCullough filled two important overseas posts for the *Globe and Mail*. He was correspondent in Peking in 1968-69 and London correspondent 1972-73.

He is the author of two books: *Stranger in China* and *Insider's London*. He is married with one daughter.

Underhill has been vice-president of Victoria press and publisher of the Victoria Times since June, 1971.

London Bread Shoppers Panic

LONDON (UPI) — Panicky shoppers bought supermarkets and bakeries out of bread and waited today to find out if 30,000 bakers would strike.

Talks on a pay demand by the Bakers, Food and Allied Workers — who provide about 70 percent of Britain's bread — broke down after two hours Friday and employers privately expected the union's executive to endorse a Tuesday strike call when they meet today.

Early Sunday morning, shoppers started lining up outside the few bake shops that were open. One shop reported 50 people outside waiting for the doors to open at 8 a.m.

Another shop sold out of fresh bread by 9:30 a.m. and started offering Friday's stale leftovers. They were quickly gone.

Managing Director Jonathan Grodzinski of the A. Grodzinski firm said his 15 shops had to ration bread to two small loaves per customer.

"People are being very silly," he said.

The union is demanding an extra $20, or 26 percent, per week in basic wages along with a $7.70 supplement they already receive. The union says this would bring the bakers' weekly salary to $103.10.

Company officials have offered the 5 percent pay increase recommended under the government's anti-inflation guidelines.

EMERGENCY CABINET MEET

New Storms Pound Flood-Torn Interior

Mobs shouting 'Death to the shah' set fires in Tehran riots on the weekend

By PAUL NICHOLSON
Times Staff

An overnight rainfall of five centimetres in Terrace has added a new set of worries to the already hard-hit area but so far hasn't created any new problems.

The situation is not dangerous at the moment, but it is still raining hard and some of the rivers are starting to rise again, Jess Ketchum, executive assistant to Highways Minister Alex Fraser, told the *Times* in an interview this morning from Terrace.

Fraser is in the area holding emergency meetings with highways officials, B.C. Hydro, B.C. Telephone, Pacific Northern Gas and Provincial Emergency Program personnel.

The provincial cabinet will hold a special meeting tonight in Victoria to deal with the emergency.

Fraser said the federal government has indicated aid will be available to private citizens on a cost-shared basis with the provincial government.

Ketchum said the minister will be able to brief his colleagues with the latest information. The cabinet will then have to decide its priorities for getting the area returned to normal.

More than 22.5 centimetres have fallen since last Monday, with more than 5 centimetres reported Sunday at Kitimat.

Premier Bill Bennett has pledged that no expense will be spared to clean up the mess left by the severe flooding.

At press time today this was the situation in Terrace:

— Rain was pouring down

See NEW page 2

Mortgages Soon 11¾%

British Columbia trust companies expect mortgage interest rates to jump to 11.75 per cent from 11.25 per cent by the end of this week following the Bank of Canada's announcement of a half-point increase to 10.75 per cent in the rate it charges the banking system.

Other interest rates will jump either one-quarter or one-half a point as well, said W.A. Southwell of Victoria, chairman of the B.C. branch of the Trust Company Association of Canada.

"On mortgages we are nearing the 12 per cent barrier that caused us so much trouble in 1974. When the rates went to 12 per cent in Victoria it killed everything."

Southwell said homebuyers seem to accept anything below the 12 per cent figure.

Mortgages reached a peak in October, 1974, at 12.25 per cent but fell under 12 per cent within six weeks, due to consumer resistance.

Southwell said the consumer loan rate would jump at least one-quarter of a point by week's end. Current range is 12.5 to 13 per cent. This would increase to at least 12.75 per cent to 13.25 per cent.

Deposit interest rates would increase by similar amounts.

Southwell said the financial community is hopeful the government will freeze the Bank of Canada rate at this

See MORTGAGES page 12

★ SPORTS ★

Condition of quarterbacks poses a problem for Winnipeg Blue Bombers and Calgary Stampeders as they prepare for their Western Football Conference semi-final playoff clash next weekend. Both teams were down to one healthy quarterback after the Stamps trimmed the Bombers 24-17 Sunday to gain second place and home-field advantage. In the East, Hamilton Tiger Cats defeated Toronto Argonauts to take third place Page 14.

Victoria Cougars ran their Western Hockey League undefeated streak to four with a tie and a triumph against Seattle Breakers. The Cougars allowed victory to slip away in the final minutes at home Saturday, but gained revenge Sunday at Seattle by scoring five third-period goals in nine minutes to clip the Breakers 7-6. Page 14.

Victoria DataTech made a dramatic basketball turnaround by following a poor Saturday performance with a superb Sunday effort in an exhibition senior men's series with Renton. Page 14.

East German athletes dominated the world rowing championships that ended Sunday in New Zealand, wining eight gold medals, including one for a rousing victory over West Germany in the men's eights. Page 15.

At Sandown Park, the filly Will She Be Frisky came from off the pace to win the Vancouver Island Derby. Capital City Turf Club officials, faced with declining attendance and mutuel play, have appealed to the provincial government for a tax rebate. Page 16.

Hydro Reports $27.7M Loss

VANCOUVER (CP) — British Columbia Hydro has reported a net loss for the first half of the current fiscal year — April 1 to Sept. 30 — of $27.7 million.

Robert Bonner, chairman of the Crown corporation, said in a news release that gross revenues were $374 million, an increase of $32 million over the corresponding period in 1977. However, he said, the cost of providing service rose $40 million to $402 million.

Sales of electricity rose by 3.8 per cent and natural gas sales were up 4.2 per cent.

Bonner said sales of surplus power were down to $2 million from $25 million, said Bonner.

His report said grants, school taxes and water rentals paid by Hydro were up 30 per cent.

Shah Forms Military Gov't As Iran Close to Anarchy

Times News Services

TEHRAN, Iran — The embattled shah today formed a military government to try to end the widespread violence and anti-government demonstrations that have brought the nation close to anarchy.

The military government — the first in Iran since the great political and religious crises of 1953 — is headed by Gen. Gholam Reza Azhari, commander-in-chief of the Iranian armed forces.

Azhari, a 61-year-old general, has been chief of staff of Iran's armed forces since 1971. He is known as a top military administrator, is said to be extremely honest, has no business ties and is a devout Moslem.

Within hours after he took over tanks moved into the streets of Tehran, signalling a determined stand against demonstrators.

Martial-law authorities expanded the midnight-to-4:30 a.m. curfew to 9 p.m. to 5 a.m. and ordered all schools and universities in Tehran closed for a week.

Few cars were on the streets owing to gasoline shortages from the strike by 37,000 oil refinery workers. A million civil servants also remained off the job demanding political concessions from the government.

Despite the change of government, the worst violence in 15 years continued.

The rioters caused substantial destruction to banks, shops, restuarants, hotels, buses, cars, public and private buildings, and set fire to the four-storey main chancery building of the British embassy. The U.S. and Iraqi embassies were threatened, but the rioters were driven back by soldiers and tanks.

Reports of casualties were not confirmed. The state-run radio did not mention the clashes, but repeated its general warning that assemblies of two or more persons could draw gunfire from troops patrolling the city.

Shah Mohammad Reza Pahlavi, in one of the rare addresses he has made to the nation during his 37-year reign, said the military government was a transitional one until order could be restored and a national coalition could be formed.

The shah called on the Shiite Moslem clergy, opposing him in a violent campaign since last year, to join him in restoring law and order in the country. He also appealed to youths to end their violent campaign, which did widespread damage Saturday and Sunday.

(All indications were the Shiites would stiffen their resistance. Paris dispatches

See SHAH page 12

INDEX

	Page
Births	34
Classified	34-45
Comics	18
Deaths	45
Entertainment	20,21
Family	25-27
Finance	6,7
Gardening	47
Sports	14-22

Sword-Wielding Sikhs Go on Delhi Rampage

NEW DELHI (UPI) — Turban-clad orthodox Sikhs, many wielding swords and daggers, burned and stoned buses and cars and clashed with police in an attempt to attack members of a breakaway faction of their religion.

The violence Sunday left three persons dead and nearly 100 injured. More than 300 were arrested.

The Sikhs swarmed down the main and side streets of New Delhi in an effort to reach the convention site of the breakaway Nirankaris.

Police today lifted a curfew imposed in the area of the convention site Sunday afternoon but extended until Tuesday a curfew in the region of two temples used as gathering spots for the orthodox Sikhs.

The Orthodox Akali Sikhs and the Nirankaris fought in two other Indian cities earlier this year and officials stationed hundreds of police around the convention site in New Delhi.

Orthodox Sikhs contend the scripture of the Nirankaris has derogatory references to Sikh gurus, the founders and leaders of the Sikh religion, whose members do not cut their hair or beards and who wear turbans. The Nirankaris, who say they are no longer Sikhs, deny they denigrate Sikh gurus in their scripture.

LIQUIDATE AMIN, ZAMBIA DEMAND

Times News Services

LUSAKA — A Zambian newspaper suggested Sunday that Uganda President Idi Amin be "liquidated."

The Times of Zambia, owned by the ruling United National Independence party of President Kenneth Kaunda, said in an editorial that Amin is "a big blot" on the face of Africa.

The newspaper condemned Amin for his alleged invasion of neighboring Tanzania last week.

"Africa and the world would be better places if Amin was somehow liquidated by his own foolishness," The Times said.

Tanzania and Uganda went to war last week after Ugandan troops invaded northwestern Tanzania and annexed 1,850 square kilometres of territory. Fighting is reported to be continuing on the border between the two black-ruled East African neighbors.

I QUIT! Week 5

Sex Without Smoke Doesn't Mean Fire's Out

By DAVID COTTER

This is your fifth week. By degrees we've managed to shift from survival of that first week to thoughts of change to the actual planning of changes. We've considered techniques for shifting the mind from thoughts of withdrawal to the pleasures of doing without.

Now it's time to consider cigarettes as crutches we've chosen to walk without.

Otherwise, if you take off as though the crutches were still there, you could be in for a big surprise in the form of a very large fall.

By now, you may have discovered that in certain areas you feel emotionally vulnerable. Small things that people say or do may leave you feeling crushed.

This is only natural. For years the admen have told you that their crutches are the very legs of your strength and sexuality. Miracles are accomplished by Marlboro-sucking cowboys, not by pansies who don't smoke.

Relax. Your legs will work without crutches. You'll just have to learn how to use them and how to develop their natural strength.

Review your list again. Add to it these sexy facts:

- Wrinkles. After age 30 the association between smoking and wrinkling becomes quite pronounced. Smokers between the ages of 40 and 49 are as likely to be prominently wrinkled as non smokers 20 years older.
- Despite genetic patterns of baldness, evidence indicates that smokers are destined to lose their hair faster.
- Smoking women go through menopause much earlier than non-smoking women.
- Nicotine intake constricts blood vessels, the swelling of which is the central mechanism of sexual excitement.
- Reduction of lung capacity means reduction of sexual stamina.
- Heavy smoking lowers testosterone production.

For most of us, smoking has gone hand in hand with sexual experience.

If our initiation into one preceded that into the other, it was probably not by long. I began smoking when I was 17 and newly "going steady". She'd started a month before me.

From the beginning, cigarettes are taken as signs of maturity and sexuality. What could be more natural than meeting a stranger and offering a cigarette?

What could be friendlier than lighting it? What could be more intimate after making love than blowing smoke in your partner's face?

It is the unspoken statement of all cigarette ads that the models are sexy and rugged because they smoke a certain brand.

It is the unspoken promise that we will be like them if we follow suit. And it is the unspoken threat that without tobacco there will be no sexuality — except the goody-goody kind indulged in on the sly by chanting yogurt-freaks.

See SEX page 12

SECOND FRONT PAGE

METRO TOYOTA
ESSO CAR CLINIC
TESTED USED CARS

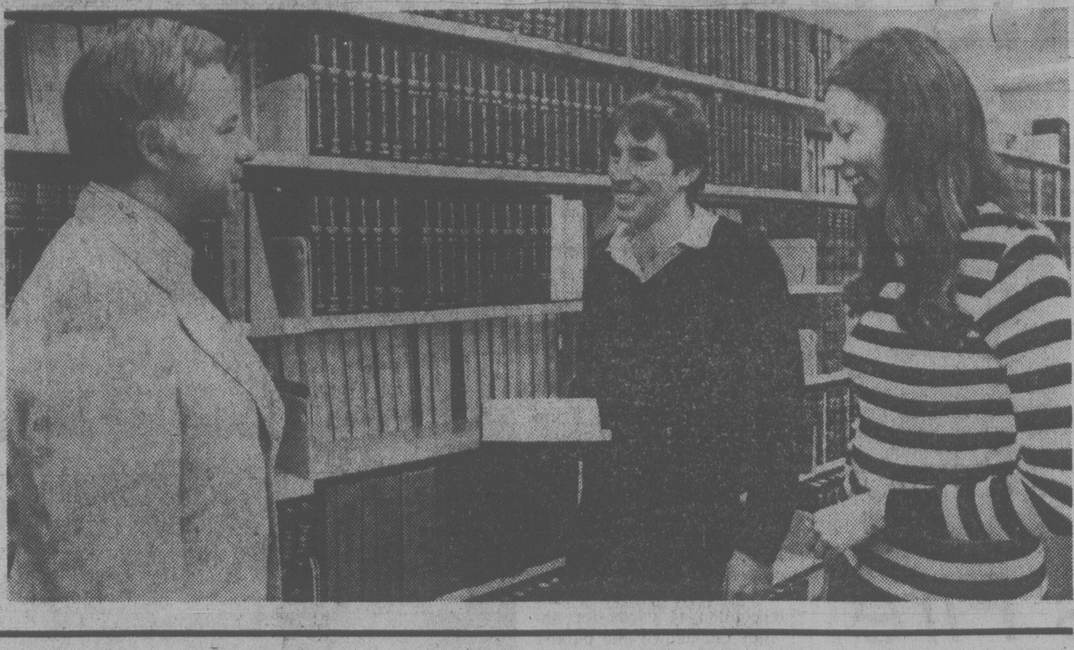

UVic law school dean Murray Fraser (left) discusses a legal point with students Jim Hunter and Denise Heap

—John McKay photo

UBC Legal Giant Casts Its Shadow On UVic Faculty

By LORRAINE LOCHERTY
Times Staff

Growing up in the shadow of a giant is not an easy task, the University of Victoria's fledgling law school has found out.

In May when the first graduates of the school entered the law community they knew that more than their careers depended on their performances.

To some extent, the future of the law school was also in their hands.

The graduates realized they would be compared with their counterparts at the prestigious, well-established University of B.C. law school.

UBC's school is 32 years old, has a solid reputation, more than 700 students and offers a long list of law specialties.

UVic's school has 175 students and a three-year history.

In 20 years the UVic law school will know if it has made it, says dean Murray Fraser. It will take that long for the school's first graduates to make their mark on the community.

The spectre of UBC is unnerving, but not overwhelming because UVic isn't competing, he says.

UVic won't attempt to duplicate the selection of legal courses offerd at UBC, but will offer a few specialties, notably public law.

The school's location in the capitol city was an advantage in setting up a program for studying legislation from policy development to statute.

Constitutional, administrative and labor law are areas of public law featured at UVic.

Fraser said UVic is utilizing one of the school's advantages — flexibility — to offer students something different.

A small school, unlike a big one, can offer individualized classes.

Fraser, who knows his students by name, says they get personal attention.

The dean was enticed away from Dalhousie University law school in Halifax because of the challenge of shaping a new law school here. He is particularly pleased with the 22-member faculty he recruited.

And he is impressed with the calibre of student and the 90,000-volume law library.

But he isn't happy with the cramped quarters.

Lack of space is the school's biggest problem.

The school is one of the newest (only one other, in Calgary, has been established during the last seven years) and probably the smallest in Canada.

Classrooms are too small, the library is bursting at the seams and studying becomes even more of a challenge as students occasionally compete for sitting room.

But temporary accommodation problems don't bother Fraser or his students all that much. A new $6 million law centre is in the works and should be completed by 1980.

Faculty and students are attracted by the opportunity to shape the school's development from the beginning.

One of the hardest tasks Fraser has is selecting 70 first-year students from 800 applications each year.

Only this number will be admitted to first year until the new law centre is completed.

Fraser then hopes the student population will grow to a maximum 300 by 1985.

But the bulk of the curriculum, developed two years ago, will not change, he said.

Even though all courses are constantly open to review and planning is never completed, the core program is strong and will not be substantially revised.

SAW USED TO FELL BILLBOARDS

It's three down and two to go in what may be a war against billboards alongside Patricia Bay Highway in Central Saanich.

Sometime in the last few days, someone has taken a saw and cut down two signs on the west side and one on the east side. Two signs remain, one on each side of the highway.

The signs are on the East Saanich Indian Reserve which lies on both sides of the highway just south of Mount Newton Crossroad.

A spokesman for Central Saanich police said a constable noticed Sunday that some signs had been cut down but no complaint has been received by the police department.

Gus Underwood Jr., business administrator of the East Saanich Indian Reserve, could not be reached this morning for comment.

An estimate of damage was not available. One sign company was unaware some signs had been cut down and was going out to make an on-the-spot check.

A Call for Arms Creates Arsenal

Guns are coming out of closets, attics and basements throughout Greater Victoria as if an uprising was at hand.

But they aren't being dragged out by urban guerrillas or even budding criminals. All the activity is among ordinary citizens responding to the federal government's drive to put tighter controls on weapons in Canada.

The solicitor-general's office has been running newspaper ads declaring this month Firearms Amnesty Month.

During the month individuals may legally dispose of, or register, prohibited or restricted firearms without penalty for not having done so before.

Prohibited firearms include fully automatic weapons, sawed-off shotguns or rifles with barrels less than 18 inches long or an over-all length of less than 26 inches.

Prohibted firearms must be turned over to local police.

Restricted firearms are semi-automatic weapons with barrels less than 18½ inches long and any weapon designed to be fired by one hand.

Restricted firearms must be registered by police.

If you have a German machine gun picked up as a memento during the Second World War, or maybe a working replica of a Western six-shooter, then you should check with police to see if the gun is legal. If it is, they'll help you register the weapon and no penalty will be involved for not having done so previously.

And if the gun isn't legal they'll simply take it off your hands and dispose of it.

Police are also offering to destroy any old guns, such as hunting rifles, that you may have sitting around the house and want to dump.

All Greater Victoria departments report they've been getting lots of inquiries.

Victoria police say they've had 10 guns turned in so far this month and have received about 200 phone calls from people who want to know if they should do anything about the firearms they own.

Police in Saanich, Oak Bay, Colwood and Sidney also report a lot of inquiries.

"We've had a very good response so far," said an Oak Bay spokesman. "A lot of people have been digging out their old rifles and many have found they have value, so they've got them registered for sale and have made some money out of it."

—Bill Halkett photo

Constable Walter Craveiro examines small arsenal

Little Blenkinsop Headway

An attempt by Saanich to buy a large tract of farmland in the Blenkinsop Valley and sell it in substantial parcels for agricultural use is making little headway, Mayor Mel Couvelier said today.

Couvelier confirmed that discussions have been held with farmer John Pendray on the possible purchase of his 68-acre dairy farm.

"But it doesn't appear they are going to be fruitful," he said. "There is one more avenue we are exploring but, frankly, it is a slim hope."

Sources said a Saanich offer of about $500,000 has been turned down. The property is on the market for about $900,000.

Couvelier said the municipality's intention had been to put together a tentative purchase agreement and then submit the proposal to the provincial cabinet for financing.

The idea behind the approach was a variation of the so-called development right technique which has been used by Washington, Oregon, California and New York states to ensure the protection of agricultural land.

INJURIES PROVE FATAL

A Victoria man died Sunday of injuries suffered in a traffic accident Aug. 25.

Dead is Henry Gregory, 75, of 1533 Clawthorpe Ave., who was injured along with his wife, Irene, when their car struck a power pole on Quadra St.

It was a single-vehicle accident.

In Duncan RCMP today released the name of a 19-year-old Saskatchewan man killed in a single-car accident at Maple Bay and Drummond Roads early Saturday.

Darrell John Kozey was killed when his car skidded into a power pole, police said. It was raining at the time and police believe this may have contributed to the accident.

Firemen Make Bid Tonight

Oak Bay firemen have completed their report countering a management consultant's study of the municipality's firefighting needs and they will present their case to council tonight.

Council had announced that based on the recommendations of Vancouver consultant Gordon Newhouse, Oak Bay's firefighting strength will be reduced to 27 men from 31 at the end of the year.

The firemen's report deals with a number of alleged anomalies in the Newhouse report and will be presented to council at the meeting which begins at 8 p.m.

The firemen will also present a petition signed by about 4,700 Oak Bay residents calling on council to drop its plans to cut the firefighting force.

Traffic Snarl Feared

Merchants at the Town and Country shopping centre are worried about a bottleneck being created on Saanich Road as a result of the new Blanshard route.

"There are four traffic lights (on Saanich Road) within 800 feet," Town and Country Merchants Association president Ian Scott-Moncrieff said today.

"All it would take is one minor traffic accident and it would be game over — nothing would move."

Traffic heading north on Douglas for Royal Oak or places farther out now must turn right on)Saanich Road to get to Blanshard.

This adds to a traffic jam that seems to get worse every day, Scott-Moncrieff said.

The problem is mainly in an eastern direction where traffic turning left from Town and Country and turning right from McDonald's funnels together with through traffic heading to Blanshard.

"The thing that worries me is I'm not certain what the solution is. I hope the traffic engineers can figure something out."

The traffic lights are already synchronized but there is so much slow-moving traffic in a short space that tie-ups appear inevitable, he said.

Otherwise, the new traffic pattern is working well for the shopping centre, Scott-Moncrieff said.

Town and Country merchants report November revenues higher than in the same period last year.

Some stores reported a drop of up to 50 per cent in revenues between Oct. 7 and Oct. 20 when construction was going on, but that was because entrances were blocked off.

When construction was completed, business picked up.

"The new patterns could be a bit confusing for someone coming to the shopping centre for the first time and we hope the entrances will be well-marked," Scott-Moncrieff said. "It is important that motorists be given advance warning of where their turns will be.

"If the signs are good, however, there should be no problem, other than the traffic jam on Saanich Road."

Merchants were alarmed in October when entrances were blocked off but a protest to the provicial government brought quick response, he said.

"They (the construction crews) worked night and day to get the work completed and we are grateful for that. The new system should work well for Town and Country."

LOCAL SHIP MOVEMENTS

NAVY

Endeavour at sea, returning Nov. 19; Provider, Fundy, Chignecto and Thunder in Vancouver, no return date listed; all other ships in port.

MARINE SCIENCES

Parizeau approximately 1,200 miles southwest of Cape Flattery, Pandora II en route to Fraser River, Richardson and Vector at Pat Bay.

Layoffs Spark New Ship Work Plea

The layoff last week of more employees at the Dockyard of CFB Esquimalt has brought a renewed plea from one of the major unions involved for more consideration from federal and provincial governments towards local shipyards.

Neil Hindle, business agent for the Victoria local of the boilermakers union, said today that aside from the hardship for those who are out of work, the whole Victoria economy suffers when the shipyards are idle.

He blamed the current doldrums on the decision to contract out refit work on HMCS Provider to Vancouver Shipayrds Ltd. of North Vancouver and tenders for three ferry stretch jobs going to Burrard Dry Dock in North Vancouver.

Another 34 skilled craftsmen wer laid off at the Dockyard Friday, 16 of them members of the boilermakers union.

Hindle said 48 per cent of the union's 420 Victoria members are out of work. He added that the work force at Yarrows shipyard is down to about 100 compared to over 500 on the job there in September.

Hindle said there should be some political as well as corporate responsibility to see that available work is spread around.

"Yarrows shouldn't be the poor sister withering away," he said.

"The Victoria economy benefits dramatically from the shipbuilding industry. These are hard dollars that go directly into the economy."

Hindle pointed out that Burrard and Yarows are one corporate entity and therefore management should see to it that Yarrows gets its share of the work.

He also had some mild criticism for Recreation Minister Sam Bawlf, who is also responsible for the B.C. Ferries fleet.

Referring [illegible] decision to give the ferry-stretching work to Burrard, Hindle suggested that Bawlf should be looking after the interests of his Victoria constituents and seeing that local shipyards get some work.

He hoped that one of the two new jumbo ferries planned for the 1980s will be built at Yarrows.

Hindle said he wrote to federal Defence Minister Barney Danson last month complaining about the contracting out of the work to the Provider.

Danson replied stating that the decision was made because the Esquimalt Dockyard will be busy refitting several destroyers over the next few months.

Hindle said that doesn't make sense because there are enough skilled people in the area to operate two Dockyards.

He said he will continue his efforts to speak with Danson in order to get a more satisfactory explanation.

arthur mayse

What's Happening to Human Kindness?

I FOUND THE TOURIST bureau without difficulty. It lay just over the state line at the edge of a bustling little American Northwest city which we'd looked forward to visiting. Inside the bureau, a near-Sabbath calm prevailed. Nobody appeared to [illegible] doing anything [illegible] the counter, we waited. Then we waited some more.

Finally one of the girls became aware of our presence. She moved out unhurriedly from behind her desk and sauntered across to us.

She answered our questions in bored monosyllables, dealt out a few folders . . . and that was that. We left the building in a state of irritation that shortened our stay in a town that, officially at least, welcomes the tourist dollar.

Because of one less-than-courteous representative, we remember the city in question as a cold and unfriendly place. That, of course, is both unreasonable and unfair. But when our toes are trod on, reason has a way of taking second place to emotion, and ours was a typical reaction.

Deliver me, please, from the too-zealous greeter who swarms all over me with crocodile smile and high-voltage persuasions. Even so, I prefer him to the company representative who is uninterested, high-nosed, or just plain grouchy.

There are stores, and departments in stores, that Win and I find ourselves avoiding for reasons we sometimes find hard to pin down. Usually, though, the weasel in the woodpile turns out to be a breakdown in human relations brought about by the coldness or downright rudeness of some misfit on the sales force.

The customer is not always right, and some customers are nothing less than geniuses at engendering instant hostility. Still, the least that any customer should be able to count on is ordinary courtesy.

Manners maketh man, we're told, and the ultimate test of a person's manners is the way he conducts himself when behind the wheel of a car.

I've been told that a Jekyll-Hyde change can take place in a man's behavioral pattern when he switches roles from pedestrian to driver. But I very much doubt the truth of this claim. My own observation is that a man drives very much as he lives.

If he's over-aggressive by nature, with little regard for the law and less for the rights of others, that's the way he's going to drive.

If he's opinionated, insensitive, pokey and overbearing, you can count on him to creep down the highway with a captive quarter-mile of other cars champing in his wake.

I've wondered more than once whether the stresses, strains and pressures of modern living aren't changing the nature of the race. I'm even tempted to conclude that we are hastier, less patient, and much less concerned with dispensing the milk of human kindness than we used to be.

That would be an easy belief to adopt, if it weren't for one unsettling fact. I keep running [illegible] whose actions and attitudes give the lie to it.

A few weeks ago on the Sechelt Peninsula highway, our car enveloped itself in an alarming cloud of steam. I pulled up and investigated. A radiator hose had slipped its moorings.

A roaring on the highway brought my head from under the hood. Two motorcyclists whipped past. They rode big machines. They wore black helmets and black leather jackets. All in all, they were a sinister-looking pair. Having thus disposed of them, I returned to my patch-up labors.

Suddenly the roaring was renewed. The riders had turned and were heading back. Apprehensively, I watched them pull in their motorcycles and stride across. Oh-oh, I thought. Here comes trouble! With no words wasted, the two took over the repair. One of them brought the pliers and screwdriver which I lacked from his saddle-bag. The other produced a roll of electric tape.

In 10 minutes, my car was once more mobile. My thanks waved aside, the black riders were thundering off along the highway.

Courtesy is an opener of doors, a greaser of skids. Because of the lift that episode gives me in recollection, I'm wondering if the frosty-faced girl in the American tourist bureau was merely having a bad day. Sometime, perhaps, we'll go back and find out.

TORONTO STOCK EXCHANGE TRADING

Distributed by CP
Toronto Stock Exchange—Nov. 6

Complete tabulation of Monday transactions. Quotations in cents unless marked $. z—Odd lot, xd—Ex-dividend, xr—Ex-rights, xw — Ex-warrants. Net change is from previous board-lot clos- ing sale.

Stock	Sales	High	Low	Close	Net Ch'ge
A and B					
Abacus	500	475	465	475	+5
Aby Gin w	900	320	315	315	+5
Abitibi	18960	$16⅜	16	16¼	−⅛
Abitbi 7½p	z50	$48¾	48¾	48¾	
Abitbi 10	259	$55¼	55¼	55¼	
Action Trd	1000	107	106	106	
Advocate	200	300	295	300	+10
Agnico E	5100	$5⅝	5½	5⅝	+⅛
Agra Ind A	250	$6½	6½	6½	
Akaitcho	5000	72	72	72	
Albany	7500	48	46	48	+2
Alt Energy	4925	$16⅝	16	16	−⅝
Alta Gas A	33762	$15	14⅞	14⅞	−⅛
Alta G C p	200	$73	73	73	−1
Alta G F	270	$27½	27¼	27½	+⅜
Alta G 9.76	4100	$27¾	27¼	27¾	
Alta G 7.60	500	$26	26	26	
Alcan	13717	$38⅞	38½	38½	−½
Alcan pr	z38	$29	29	29	
Algoma St	8223	$25⅝	25⅛	25¼	−⅜
AStel p	400	$27½	27½	27½	−½
All-Can B	1200	$5	5	5	
Allarco Dv	1165	$34½	34	34½	−¼
Alumin 4 pr	200	$16⅜	16⅜	16⅜	
Almin 4½ p	750	$38¼	38	38	−⅜
Alum 3rd p	1300	$28½	28¼	28¼	−¼
Am Bonza	10805	$30⅛	28¾	29⅞	+⅞
Am Larder	6000	35	34½	34½	−½
Am Eagle	16500	212	200	204	−7
Am Leduc	1000	25	25	25	
Andres W A	2650	$11	10½	11	
Andres W B	1000	$10⅞	10½	10⅞	−⅛
Ang CT 4½	200	$27¾	27¾	27¾	
Ang U Dev	2100	400	400	400	
Anthes B p	z10	$75	75	75	
Anthes C p	z61	$69	69	69	
Argosy	1100	17	17	17	
Argus	145	$37	37	37	−2
Args 250 p	z75	$33⅝	33½	33½	
Argus C pr	400	$15½	15½	15½	
Asamera	17950	$16¼	15¾	15⅞	−¼
Asbestos	500	$43⅝	43¼	43¼	−½
Ashland C	1100	$33	33	33	
Asoc Porc	1300	130	130	130	−5
Atco A	2400	$15¼	14⅝	14⅝	−⅝
Atl C Cop	8000	45	42	42	−3
Atlas Yk	5000	18	18	18	
Ato Hard A	100	$20	20	20	−¼
BC Sugar A	310	$29¼	29	29	−¼
BP Can	1292	$18⅛	18	18	
Banister C	1175	$9¾	9½	9¾	+¼
Bank BC	428	$38⅛	38	38⅛	−⅛
Bank Mtl	26339	$24⅛	23⅝	23⅞	+⅛
Bank N S	1752	$21⅞	21⅝	21⅞	−⅛
Bankeno	100	220	220	220	
B Cdn Nat	344	$17	17	17	−¼
Barbecon	100	$50	50	50	+5
Barex	10500	9	8½	9	
Baton B	1600	$12½	12½	12½	
Bay Mills	200	$13	13	13	
Bell Canad	19367	$61	60	60⅛	−⅞
Bell A pr	z41	$60	60	60	
Bell C pr	400	$30½	30¼	30¼	−¼
Bell D pr	z85	$61	59⅞	59⅞	
Bell 2.28	3635	$31¼	30¾	30¾	−⅜
Bell 1.80	800	$23⅝	23½	23⅝	+⅛
Bell 1.96	1500	$26¾	26⅝	26⅝	−⅜
Beth Cop A	350	$15½	15½	15½	−¼
Black P A	125	$13¾	13¾	13¾	
Blakwod A	200	400	400	400	
Bombr	100	$9½	9½	9½	−½
Border C	1300	300	300	300	
Bovis Cor	1133	65	65	65	−2
Bow Valy	11525	$19⅛	18⅜	18⅜	−¾
Bow-m pr	z30	$42	42	42	
Bralor Res	2300	$7⅞	7⅝	7¾	−⅛
Bramalea	320	$12¼	12¼	12¼	[illegible]
Brameda	7300	140	135	140	[illegible]
Brascan A	11847	$16½	16¼	[illegible]	−¼
Brscn 8½	800	$27¼	27¼	27¼	−¼
Brenda M	500	$14	14	14	
Bright A	100	$13¾	13¾	13¾	
Brinco	200	$6¾	6¾	6¾	+⅛
BCFP	4706	$17	16⅝	16¾	−¼
BC Pack B	100	$75	75	75	
BC Phone	6018	$16¾	16½	16¾	+⅛
BCPh 4⅜ p	z5	$52¾	52¾	52¾	
BCPh 4½ p	z40	$53¾	53¾	53¾	
BCPh 4.84	500	$16	16	16	−⅜
BCPh 5.15	100	$65	65	65	
BCPh 5¾ p	100	$71	71	71	−1
BCPh 6 pr	105	$77	77	77	−¼
BCPh 6.80	1000	$21½	21½	21½	−½
BCP 7.04 p	200	$23¾	23¾	23¾	
BCP 10.16 p	z5	$29¾	29¾	29¾	
Brout Reef	6000	34	34	34	−2
Brunswk	4325	$5⅜	5¼	5¼	
Budd Auto	100	$8½	8½	8½	−⅛
Burns Fds	8809	$18⅜	17⅞	18¼	+½
C					
CAE A	995	$18	17⅞	17⅞	
Cad Frv	1905	$9½	9¼	9¼	
Cad Frv A	z22	$9⅝	9⅝	9⅝	
Cal Pow A	12040	$38	37¼	37½	−¾
Cal P 4 p	z5	$55¼	55¼	55¼	
Cal P 4½ p	z10	$62	62	62	
Cal P 5 p	z20	$70½	70½	70½	
Cal P 7 p	100	$98¾	98¾	98¾	
Cal P 10 p	z2	$108	108	108	
Cal P 9.80	165	$111⅛	111⅛	111⅛	
Cal P 9.75	105	$108½	108½	108½	+2½
Cal P 2.36	200	$29½	29½	29½	−⅛
Calmor IB	6900	111	111	111	+9
Cam Mine	8000	29½	28½	28½	−1½
Camflo	16152	$13¼	12½	12⅞	−½
C Chib A	3800	$5⅜	5⅜	5⅜	−¼
Camp RL	825	$36⅞	35¾	36½	−¼
Can Cem A	1395	$12⅝	12½	12½	−¼
CCe C p	370	$17	17	17	
CDC pr B	175	$105	104½	104½	−½
Can Malt A	720	$30½	30¼	30¼	−¼
C Nor West	4200	$8¾	8½	8½	−⅛
C Pakrs C	600	$23	23	23	
Can Perm	2650	$18⅜	18	18	−⅛
C Safway p	z50	$85	85	85	
CS Pete	11250	$5⅜	5¼	5¼	
Can Trust A	577	$24	24	24	−¼
C Trust 7¼	600	$20¾	20⅜	20⅜	−⅜
C Tung	350	$21¾	21¾	21¾	
Cdn Arrow	3000	20	20	20	
CCablesy A	200	$16⅛	16⅛	16⅛	−⅛
Cdn Cel	1410	$8	7⅞	7⅞	+⅛
C Formost	3000	$5½	5¼	5½	
CGE	425	$27⅞	27¾	27¾	−¼
CG Invest	500	$21½	21½	21½	
C Hidrogas	1600	400	400	400	
C Homestd	1800	$8⅝	8½	8½	
C Hydro	424	$11½	11¼	11¼	
C Hydro pr	500	$14	13½	13½	
Cl Bk Com	3313	$29⅛	28⅞	29⅛	+⅛
CIL	606	$22	22	22	−½
CIL pr	z25	$44⅝	44⅝	44⅝	
Cl Powr A	100	170	170	170	−5
C Manoir A	1100	$5¾	5¾	5¾	−⅛
C Marconi	1100	$7¼	7	7¼	+¼
C Merrill	z20	$17¼	17¼	17¼	
CNat R	3200	335	320	335	−10
C Ocdental	100	$18½	18½	18½	−½
C Ocdntl p	7750	$28½	28	28½	−¼
CP Inve	3520	$21⅞	21⅝	21⅝	−⅜
CP Ltd	28115	$22¾	22½	22½	−¼
CPL A p	165	$10½	10½	10½	
C Reserve	1200	$10½	10½	10½	+¼
Cdn Tire A	2425	$25¼	25⅛	25⅛	
C Uilties	1120	$16⅛	16	16	−½
CUtil 6 pr	z30	$75	75	75	
CU 10¼	952	$27¾	27⅝	27⅝	
CWN G 4 pr	z50	$9⅞	9¾	9⅞	
Canbra	700	410	410	410	
Canray	15806	175	165	172	−3
Canron A	140	$27¼	27¼	27¼	−¼
Cara	1850	$20½	20½	20½	+¼
Carl OK	5450	415	405	410	−10
Carl A p	407	$26⅞	26⅞	26⅞	
Carl B p	110	$32½	32½	32½	+¼
Carma A	800	$15⅞	15½	15⅞	+¼
Carma 8.75	100	$19¼	19¼	19¼	−¼
Carrier JD	600	300	300	300	+10
Cassiar	410	$9½	9⅜	9½	
Cassidy L	z10	465	465	465	
Celanese	3772	370	365	370	−5
Celanes 1 p	z55	$11¼	11	11¼	
Ctl Est A	500	$12	11⅞	11⅞	−⅛
Ctl Fund A	100	$6½	6½	6½	+¼
Centurion	800	$5¼	5¼	5¼	−⅛
Chnclr	300	235	235	235	+10
Charter Ol	800	220	215	215	−5
Chib Kay	5000	8	8	8	
Chieftan D	1850	$23⅝	23	23	−¼
Chieftain p	200	$89¾	89¾	89¾	+9¾
Chimo	1000	115	115	115	
Chrysler	9668	$13½	13⅛	13⅜	+⅛
CHUM B	25500	$12	12	12	
Coch Will	19200	56	53	54	−2
Coch Will r	43933	3	2	2	−1
Cockfield	1750	425	410	410	−15
Comb Met	509	28	28	28	
Cominco	9480	$34¼	33⅞	33⅞	−⅛
Cominco A	200	$28	28	28	−⅞
Com Cap	1075	$7¾	7½	7¾	+⅝
C Holiday I	270	$8⅛	8⅛	8⅛	+⅜
Compr Ap	100	$13¼	13¼	13¼	−¼
Computel	200	$8	7½	8	+1⅜
Coniagas	1000	69	69	69	−3
Conuco Ltd	600	420	420	420	
Con Bath A	6174	$34	33¾	33¾	−¼
Con Bath p	400	$19¼	19⅛	19⅛	
C Bath 68 w	3820	$13¾	13½	13⅝	−½
Con Fardy	3000	270	265	265	−1
C Durham	31400	120	115	115	−10
C Morisn	1100	154	153	154	+1
C Rambler	500	155	155	155	
Con Textle	100	330	330	330	−10
Con Distrb	7000	$15¾	15⅝	15¾	
Cons Gas	6983	$17½	17¼	17¼	−¼
Con Gas A	z5	$77⅛	77⅛	77⅛	
Con Gas D	750	$26½	26⅛	26⅛	+⅛
Con Glass	100	$23¼	23¼	23¼	−¾
Conwest	1400	$5¼	5⅛	5¼	+⅛
Cooper C	500	$9	9	9	+⅛
Corby vt	100	$24½	24½	24½	−1½
Coseka R	6469	$5¼	5	5¼	+⅛
Costain Ltd	750	$11¾	11½	11½	−¼
Craigmt	10400	$5½	5	5¼	−½
Crain R L	375	$11¼	11⅛	11⅛	−⅜
Crestbrk	3550	$9¼	8¾	8¾	−¾
Crwn Life	2526	$59	59	59	+⅞
C Zelrba A	500	$21½	21½	21½	−⅛
Crush Intl	1420	$12	11¾	11¾	−¾
Cyprus	1150	$9½	9½	9½	
Czar Res	6400	$7¼	7	7	−⅜
D to G					
Dale-R	200	$12½	12½	12½	
Dale-R pr	150	$7½	7½	7½	−½
Daon Dev	8900	$12⅞	12½	12⅞	+⅜
Daon A	1020	$7¼	7¼	7¼	+⅛
D Eldona	44500	118	110	114	−1
Denison	4280	$76	73¼	76	+3
Dicknsn	5940	$6	5⅝	6	+⅛
Digtech	600	210	210	210	−10
Dist Tr A	525	$9½	9½	9½	
Doman I	2175	$8	7⅞	7⅞	−⅜
Dome Mine	2622	$83	80	83	+1½
Dome Pete	14975	$76⅞	74⅛	75½	+½
D Bridge	705	$27¾	27¼	27½	−½
D Citrs A	1100	$5⅝	5½	5⅝	
DExplor	3500	22	21	22	
Dofasco A	4975	$31	30½	30½	−⅝
Dom Store	z60	$16½	16¼	16½	
D Textie A	1650	$11⅛	10¾	10¾	−¼
Domtar	2750	$22¼	22	22	−¼
Domtar pr	165	$12¾	12¾	12¾	+¼
Dover Ind	860	$16¼	16¼	16¼	−¾
Dover pr	z100	$7¼	7¼	7¼	
Dunde Pal	1666	34	34	34	−3
Dunraie	2166	32	32	32	+3
Du Pont	1350	$15½	15½	15½	
Dustbane	100	$7½	7½	7½	−½
Dylex L A	400	$11½	11½	11½	
Dynamar	500	130	130	130	+5
E-L Fin	5700	$12	11¾	12	
E-L Fin w	3820	50	50	50	−5
East Mal	1150	275	275	275	−10
East Sul A	3600	215	210	215	
Ego Res	9900	$7¾	7⅛	7¼	
Electro A	530	445	435	435	−5
Elks Stors	600	$12	12	12	+¼
Emco	100	$7	7	7	−⅛
Extndcar	200	$12½	12½	12½	−¼
Falcon C	11020	$6⅞	6⅛	6⅞	−⅛
Fibrg Nik A	7445	$33¼	32½	33	−1
Fed Diver	500	180	180	180	−25
Fed Ind A	1000	$5⅜	5¼	5¼	
Fed Pion	200	$33¾	33¾	33¾	−¾
Fidelity Tr	900	450	440	450	
Finning T	150	$23½	23½	23½	−½
F Cty Tr B	200	$9¼	9¼	9¼	−½
F Cty Tr C	655	$8¼	8¼	8¼	−⅛
Foodex p	1000	$8	8	8	
Ford Cnda	z20	$77½	77½	77½	
F Sea A pr	900	$9¼	9⅛	9¼	+⅛
Francana	4200	$9½	9	9¼	+¼
Fraser A	200	$39½	39½	39½	
Fruehauf	100	$9¼	9¼	9¼	−1
G£H Steel	200	261	261	261	
G M Res	100	360	360	360	−10
Gaz Metr	300	$5⅝	5½	5⅝	+⅛
G Distrb A	2300	$7	7	7	−¾
G Distrb w	200	215	205	215	
GMC	202	$71	71	71	+½
Genstar L	2939	$33½	33	33	−⅝
Gnstar 1.50	200	$33⅜	33⅜	33⅜	−⅜
Gerin 1st p	200	$8¾	8¾	8¾	−¼
Giant Yk	650	$12¼	11¾	12¼	+¼
Gibraltar	4000	$5⅞	5¾	5⅞	+⅛
Glendale	500	75	75	75	+4
Goldund M	65317	56	50	56	+2
Graft G	590	$32½	32½	32½	−½
Granduc	1200	75	75	75	
Gt Oil Sds	1725	$9	9	9	
GL Paper	275	$33½	33½	33½	−½
GL Pap w	1000	$6¼	5⅞	5⅞	−¼
GN Fin	2530	160	158	160	
Gt West S	5700	305	300	300	−10
G Goose 9¾	700	$11	10½	10½	−¾
Greyhnd C	3000	275	275	275	+10
Greyhnd	400	$20½	20½	20½	−⅛
Guar Tr p	200	$20	20	20	
Guard Cap	300	$6½	6½	6½	−¾
Gulf Can	2248	$31⅞	31½	31½	−¼
Gulfstrem	30700	55	50	51	−5
H to L					
HCI Hldg	100	$8¼	8¼	8¼	−¼
Hardee	z25	69	69	69	
Hard Crp A	400	310	310	310	
Hard Crp C	100	268	268	268	+2
Harlequin	15280	$15¼	14⅝	14⅝	−1⅜
Hatleigh A	2410	$6⅜	6⅛	6⅜	+¼
Hatleigh B	1860	$6⅜	6⅛	6¼	+⅛
Hawker A	3100	$7⅞	7½	7½	−½
Hawker pr	100	$69½	69½	69½	
Hayes D A	564	$9⅝	9½	9½	−¼
Hedway A	800	440	435	435	
Highmont	4500	121	120	120	−4
Holinger A	5100	$42	41⅞	41⅞	+⅞
Home A	1077	$40½	40½	40½	
Home B	250	$37½	37¼	37¼	−¾
Hud Bay A	5170	$21¼	20½	20⅞	−⅝
H Bay Co	5890	$20⅞	20⅝	20¾	−¼
HB Oil Gas	12720	$41½	41	41½	+½
Hu-Pam	z150	18	18	18	
Husky Oil	200	$35¼	34¾	34¾	−½
Hydra Ex	1020	42	42	42	+2½
IAC	1990	$18⅝	18½	18⅝	
IU Intl	3410	$13	12⅞	12⅞	
Imasco A	175	$35⅝	35⅝	35⅝	−⅜
Imasco 5 p	z20	$35⅛	35⅛	35⅛	
Imp Gen	550	$22¼	22⅛	22¼	
Imp Oil A	25554	$22⅝	22⅛	22⅛	−⅜
INCO A	28500	$19	18½	18½	−⅝
Inco 7.85	1100	$24¾	24¾	24¾	
Indal	3240	$14	13½	13½	−½
Indusmin	2000	$14¾	13⅞	14¾	+¾
Inland G p	100	$13	13	13	
Inter-City	6525	$7⅝	7½	7½	
Inter C B w	3000	485	475	475	−25
Int Div	300	250	250	250	
Intrmetco	100	$10¾	10¾	10¾	
IBM	68	$311	311	311	
Int Mogul	1447	$5	480	480	
Int Pipe A	8236	$17	16⅝	16¾	−¼
Ipsco	1100	$18¼	18	18	−⅛
Inv Grp A	140	$10	10	10	
Iron Bay T	700	$6⅜	6¼	6⅜	−⅛
Irwin T A	2505	415	400	405	−15
ISO	1500	180	180	180	
Ivaco A	7450	$11¾	11⅜	11½	
Ivaco 8.85	100	$51¼	51¼	51¼	
Jannock A	250	$18	18	18	
Jannock B	325	$17¾	17¾	17¾	−¼
Jannock 8	1330	$14⅞	14⅞	14⅞	
Jannock w	600	$10¼	10¼	10¼	+¼
Jorex Ltd	14500	36	33½	33½	−2½
Joutel	2000	7	7	7	
Kaiser Re	850	$15¼	15¼	15¼	−⅛
Kam Kotia	39550	375	350	360	+10
Kaps Tran	4450	139	138	138	−2
Keen Ind	650	42	42	42	
Keeprite B	1100	$11⅞	11⅞	11⅞	−⅛
Kelsey H	700	$22½	22¼	22¼	−¼
Kerr A A	2005	$11⅛	11	11	−⅛
Labatt A	2945	$20	19¾	19¾	−¼
Lacana	3757	$5⅝	5½	5½	−¼
Laidlaw A	4200	$14¾	14⅝	14¾	+⅛
LOnt Cem	700	490	485	485	−5
L Shore	3200	286	281	286	+5
Lasitr Km	3800	68	67	67	+3
Laurasia	9025	25	23	25	+2
Lau Fin	1150	$8	7⅞	8	
Lau F 1.25	z95	$16¾	16¾	16¾	
Lau Fn 140	650	$18⅞	18⅞	18⅞	+⅛
Leigh Inst	2350	$8½	8¼	8⅜	−⅛
Leons Frn	100	$14½	14½	14½	−½
Liberian	700	$7⅞	7⅞	7⅞	
LL Lac	3200	275	250	265	−25
Lob Co A	560	460	450	450	−25
Lob Co B	585	445	430	430	−15
Lob Ltd Ap	947	$18⅜	18¼	18¼	−⅛
Lochiel	11700	275	255	265	−5
Loeb M	400	$8	8	8	+¼
M to O					
MICC	427	$10⅛	10⅛	10⅛	+⅛
MICC A	z50	$26½	26½	26½	
Mclan H A	1050	$16¾	16¼	16¼	−½
MB Ltd	4200	$22¾	22½	22½	−⅛
Madeline	2050	74	74	74	+1
Madsen	2300	78	76	77	−1
Magna A	100	$44½	44½	44½	
Magnetcs	6350	165	155	155	−12
Maislin I	2000	470	450	450	−15
Maistc Wil	1100	255	245	250	−5
Malartic	5000	85	85	85	
Maritime	450	$24	23⅞	24	+⅛
Mar T 765	1700	$10½	10½	10½	−⅛
Mass Fer	8209	$11⅜	11⅛	11¼	
Mas F A	410	$18⅝	18½	18⅝	
Mas F-B	1165	$18¾	18½	18⅝	
Matchan	20000	16	16	16	−2
Matgmi A	1150	$12⅜	12¼	12⅜	+⅛
McGraw H	200	$8	8	8	
Mc Intyre	100	$24½	24½	24½	−½
McLaghln	2500	$8⅝	8⅜	8⅜	−½
McLghl 9 p	400	$20⅛	20⅛	20⅛	
McLghl w	875	415	415	415	
Mentor	2100	250	240	240	−10
Mercantil	4826	$13	12¾	13	
Merland E	3700	$7¾	7⅝	7⅝	−⅛
Met Trust	300	$35¾	35¾	35¾	+¼
Minrl Res	2000	195	195	195	+5
Molson A	4150	$22¼	21⅝	21⅝	−⅞
Molson B	608	$20	19¾	19¾	−2¼
Monenco A	600	$12⅛	12	12	
Mtl Trust	4230	$21	20½	21	+1
Moore	5740	$35¼	35	35	
Multi Acc	1500	$5	5	5	−⅛
Murphy	3000	$10⅛	10	10	−⅛
NBU Mine	5400	115	114	115	+4
NRD Min	1000	45	45	45	+25
Nat Drug	400	$10¾	10¾	10¾	−¼
Nat Pete	3000	69	69	69	+3
Nat Sea A	230	$16¾	16¾	16¾	+⅛
Nat Trust	z66	$20¼	19½	20¼	
Nemco	41000	295	272	285	−13
Neomar	1400	150	145	145	−5
NB Tel	1211	$22	21⅞	21⅞	−⅛
N Goldvue	18000	12½	12½	12½	
N Provid D	2000	41	41	41	+8
N Que Ragl	100	140	140	140	
N York Oil	300	235	235	235	
Nfld LP A	200	$17½	17½	17½	
Nfld Tel	500	$10	10	10	−⅛
Nfld Te 975	100	$22	22	22	
Nick Rim	10000	17	16½	17	+½
Noble M	500	85	85	85	
Noma A	1200	$9⅜	9⅜	9⅜	−⅛
Noranda A	9658	$34½	34	34	−⅜
Norbaska	1000	38	38	38	
Norcen	7588	$15⅝	15¼	15⅜	−¼
Norcn 150	180	$24¾	24¾	24¾	−¼
Nordair A	4800	$10⅛	9¾	10⅛	
Normick P	2200	$5¼	5	5⅛	+⅛
NC Oils	1400	$9¾	9⅝	9¾	+⅛
NCO pr	z1	$40	40	40	
Nor Ct 785p	100	$25⅛	25⅛	25⅛	
Nor Tel	1052	$36⅜	36¼	36⅜	+⅛
NTecm B w	2475	$15	14⅞	14⅞	−⅛
Northgat	3000	$6¼	6⅛	6⅛	−⅜
Northld	1000	15	15	15	
NW Util p	25	$50¾	50¾	50¾	
NS Savngs	850	$13¾	13¾	13¾	−¾
Nowsco W	1600	$17⅝	17⅛	17½	−½
Nu-Wst A	250	$19½	19¼	19½	−⅛
Nu-Wst p	500	$19	19	19	
Nudlama	1500	32	30	32	
Nufort Res	6500	19½	19	19	
Numac	29110	$26	25	25	
Oakwood P	8207	410	400	400	
Obrien	5230	157	155	157	+1
Oceanus I	100	104	104	104	−28
Ocelot B	6000	$13	12⅝	12⅞	
Okanagan	500	$9	9	9	
Orchan A	10300	480	470	475	−10
Oshawa A	11977	$6½	6⅛	6⅛	−½
Oshawa w	z800	½	½	½	
Oxford A	300	$16¼	16	16	−¼
P to S					
Pac Coper	10000	185	175	175	−7
Pac Nth G	2300	430	410	420	−10
Pac Pete	19580	$44¾	42¾	43	−1
Page Pet	650	$6⅞	6⅞	6⅞	
Page Pet 7	200	$11½	11⅛	11⅛	−⅜
Paloma P	z76	$6	6	6	
Pamour A	6904	$6⅝	6¼	6½	+⅛
Pan Centr	z216	39	37	39	
Pancana I	1500	118	110	110	−3
Patino N V	831	$20⅛	20⅛	20⅛	
Pe Ben O	350	225	210	210	−5
Pembina	1500	$6⅞	6⅝	6⅝	−⅛
Pennant	43500	115	102	102	−9
P Dept S	3400	$5⅝	5½	5½	−⅛
P Jewl A	z60	$11½	11½	11½	
Petrofina	1047	$20¼	20¼	20¼	−¼
Petrol	1150	375	370	370	
Peyto Oils	1300	$8	7¾	8	
Phillips Cb	800	$8½	8½	8½	
Pine Point	1150	$25½	25⅛	25⅛	−⅝
Place G	11800	189	181	185	−5
Placer	17715	$25⅞	25¾	25¾	
Pominex	500	70	70	70	
Pop Shops	4655	415	400	400	−10
Pow Corp A	2283	$18½	18⅛	18½	−⅛
Pow C 4¾	z53	$31⅝	31½	31½	
Precamb	14300	255	245	245	−10
Pre Cable	1000	$10⅞	10⅞	10⅞	
Preston	400	$18	17⅛	17⅛	−1⅛
Price Co	z64	$22⅞	22⅞	22⅞	
Prov B Can	1250	$15½	15⅜	15⅜	−⅛
Qasar Pet	2100	$11	10⅝	11	+⅜
Que Sturg	10200	140	135	137	−3
Ram	700	$8⅝	8⅝	8⅝	−⅛
Ranger	8850	$14⅞	14½	14⅝	−¼
Rank Org	400	$5½	5½	5½	
Rayrock	1900	166	165	165	
Realty A	1100	360	360	360	
Realty C w	1000	11	11	11	
Redpath A	900	$16⅜	16¼	16⅜	+⅛
Redstone	47000	59	54	55	−4
Reed Pap A	4500	$9⅛	9	9	−⅛
R Sth A	1134	$11¼	11	11¼	+¼
Reichhold	1288	$10	9½	9⅝	−⅜
Reich 7¼ p	1100	$12⅝	12⅝	12⅝	−¼
Reich wt	666	$6⅛	6⅛	6⅛	
Res Servic	1300	235	235	235	−5
Revelstk	100	$9¼	9¼	9¼	−⅜
Revelstk p	z36	$14¾	14¾	14¾	
Revnu Prp	16000	137	135	135	−3
Rio Algom	3270	$37	36½	36½	−1
Rio 580 pr	100	$82¼	82¼	82¼	
R Little	1200	270	270	270	−10
Rolland	300	$8⅝	8⅝	8⅝	
Roman	16538	$30	28½	30	+1¼
Ronyx Cor	3400	280	280	280	
Rothman	100	$19⅝	19⅝	19⅝	−⅜
Rothm 2p	300	$18⅛	18⅛	18⅛	−¼
Royal Bnk	8778	$35⅜	35⅛	35⅜	
Royal Tr A	6075	$19	18⅝	18⅞	+⅜
Russel H	1200	$12½	12¼	12¼	−¼
St Fabien	4500	11	11	11	
Sandwell A	200	$10½	10⅜	10⅜	−¼
Sceptre	3250	$6¼	6	6⅛	−⅛
Scintrex	400	298	295	295	+8
Scot Lasal	1000	210	210	210	
Scot York	9650	$6½	6⅛	6⅛	−⅜
Scotts A	1100	$8⅝	8⅝	8⅝	+⅛
Scurry Rn	200	$26	26	26	
Seagram	7980	$29¾	29½	29½	−⅜
Seco Cem	300	$9⅝	9⅜	9⅜	+⅛
Selkirk A	700	$17¾	17½	17½	−¼
Shell Can	872	$14⅞	14¾	14¾	−⅛
Sheperd P	200	475	475	475	
Sherritt A	15244	$8¼	8	8⅛	−⅛
Siebens	825	$37¼	37¼	37¼	−⅛
Sigma	100	$38⅞	38⅞	38⅞	−⅜
Silverwd A	400	$8⅜	8¼	8¼	−¼
Simco Eri	600	$9	9	9	−¼
Simpsons	10092	$6½	6¼	6⅜	
Simpson S	4000	$7⅛	7	7⅛	−⅛
Sklar M	2400	266	265	265	−5
Skye Res	3200	$7¼	7⅛	7¼	
Skyline H	900	240	240	240	−10
Slater Stl	1700	$11⅛	10⅞	11	−⅛
Southm A	3100	$26½	26½	26½	
Spar Aero	1100	$8½	8¼	8¼	[illegible]
Spar Aero p	600	$17¾	17½	17½	−⅛
Spooner	13000	55	52	52	−3
St Brodcst	1000	$12¼	12	12	−¼
Stelco A	9682	$27¾	27⅜	27½	−¼
Stelco B	400	$27½	27½	27½	
Steep R	1540	370	370	370	
Steetley I	100	$18	18	18	+¼
Steinbg Inc	1000	$20⅝	20⅝	20⅝	
Strathrn A	1000	128	128	128	
Stuart Hse	500	280	275	275	−5
Sud Cont	22000	38½	35	35	−3½
Sulivan A	1655	216	210	216	+1
Sunbrst E	3000	8½	8½	8½	
Superior A	100	275	275	275	+25
T to Z					
Talcorp A	100	$10¼	10¼	10¼	−¼
Teck Cor A	1904	$9⅛	9⅛	9⅛	
Teck Cor B	1876	$8⅞	8⅞	8⅞	
Tel Metr B	400	$13	13	13	−½
Tex Can	676	$45¼	45	45	−½
Txsglf	4200	$24¾	24½	24⅝	
Thom L	700	32	32	32	−2
Thom N A	2621	$14½	14¼	14½	+¼
Thom N pr	z30	$45¾	45¾	45¾	
Tombill	6000	58	57	57	−3
Tone Craft	700	$7	7	7	−¼
Toromont	2000	370	370	370	−10
Tor Dm Bk	16904	$22	21⅝	22	
Tor Sun	3025	$14	13¾	14	+⅛
Torstar B	30301	$17¾	17¼	17¾	+¾
Total Pet	40676	$14⅜	13⅞	14	+¼
Totl Pet w	9500	$7	6⅝	7	+¾
Traders A	3935	$17¼	17	17	−⅜
Tr 10¼	400	$11¾	11¾	11¾	−¼
Trade 7½ p	1025	$46	46	46	−½
Tr Can Res	5500	152	145	148	−4
Trns Mt A	5806	$8⅞	8¾	8¾	−¼
TrCan PL	25351	$17¾	17½	17⅝	−⅜
TrCan B pr	1326	$40¼	40	40	−⅛
TrCan C pr	z10	$56¾	56¾	56¾	
Travlway	700	$10¼	10⅛	10¼	
Trimac A	600	$22	22	22	
Trc 9.12	100	$26	26	26	
Trimac wt	700	$13½	13½	13½	
Trin Chib	3500	10½	10½	10½	−1
Trinity Res	2000	350	345	345	−10
Trizec Crp	209	$15¼	15⅛	15⅛	
Turbo Cl A	800	$7⅛	7	7	−⅛
Turbo Cl B	2395	$7	6¾	7	
Turbo Pr	1000	$19⅛	19	19	
Ulster Pet	21250	147	137	140	−2
Unicorp F	500	191	191	191	−4
Un Carbid	z10	$17⅞	17⅞	17⅞	
UGas A	4130	$10⅞	10⅞	10⅞	
UGas 5½	200	$38	38	38	+½
UGas 8¾	300	$26	26	26	+¼
Union Oil	3600	$16⅜	15¾	15¾	−½
U Canso	3480	$8½	8⅜	8⅜	−⅛
Un Corp	400	$13¾	13½	13¾	+⅜
U Keno	1100	$9⅜	9⅜	9⅜	−⅛
U Siscoe	5050	$8¼	8	8¼	−¼
UWbn 6¼p	100	$39	39	39	
UW OG	34000	225	220	220	+10
VS Serv A	3650	$6½	6⅜	6⅜	−⅛
Van Der	500	450	435	435	−15
Venpower	100	120	120	120	−10
Verstl Cor	7550	$8¾	8½	8½	−⅛
Verstl Cor p	2725	$14¾	14⅝	14⅝	−⅛
Verstl C w	1700	215	210	210	
Vestgron	600	$11¼	11	11¼	
Vic G A	100	$17¾	17¾	17¾	+½
Villcentre	2600	$5¼	5¼	5¼	+¼
Voyager P	5300	$15⅜	15¼	15¼	−¼
Vulcan Ind	800	$9	8¾	8¾	−½
Wajax A	325	$10⅝	10⅝	10⅝	
Walk GW A	3038	$36¾	36½	36½	−½
Wal Redkp	800	410	410	410	
Wardair	600	395	380	380	−10
Wrintn	7300	146	142	144	−2
Weldwod	840	$19½	19¼	19¼	−¼
Wstburne	2100	$30	28¾	28⅞	−1⅛
Wcoast Pt	7200	$10	9¾	10	−⅛
W Pet A p	198	$19¼	19¼	19¼	−1
Wcoast T	9387	$11½	11¼	11½	−⅛
Wcost 8½ p	200	$54⅝	54⅝	54⅝	
Wcoast w	3474	270	264	265	−5
W Bcas B	100	$11¾	11¾	11¾	+¼
West Mine	1300	435	430	435	
Westfair	z75	$23¾	23¾	23¾	
Westfield	15800	260	250	250	−10
Westmill	1000	100	95	100	+5
Weston	2228	$19¼	19¼	19¼	
White P A	400	$16	16	16	
Whonok A	1550	$8¾	8⅝	8⅝	−⅛
Willroy	3850	241	237	237	−8
Windfall	2000	14½	14½	14½	−½
Woodreef	4500	43	42	43	
Woodwd A	1900	$19	18⅞	19	
Wrtwid	200	$5¼	5¼	5¼	−¼
Wr Harg	3600	130	130	130	+10
Yk Bear	3450	$6⅝	6⅜	6⅜	−⅛
York Cons	3000	40	40	40	
Yukon C	3000	255	250	250	−10
Zellers A	11100	$9⅜	9⅜	9⅜	
Zellers 4½	z50	$35	35	35	
Trust Units					
BBC R un	3731	$16⅜	15¾	15¾	−⅛
BM-Rt un	7941	$14⅛	13⅝	13⅝	−⅜
C Perm un	4100	$8⅛	8	8	−⅜
C Realty u	3807	$8½	8½	8½	
TD Realty	1485	$25¼	25	25⅛	−¼

today's markets

Toronto

TORONTO (CP) — Declines in all four major groups sent the Toronto stock market sharply lower in moderate mid-afternoon trading.

Calmor Iron Bay Mines Ltd. was untraded following its opening resumption after announcing that a wholly-owned unit of International Mogul Mines Ltd. will purchase 1.02 million Calmor shares at $1.13 from Central Patricia Gold Mines Ltd.

International Mogul rose 20 cents to $5 on the sale of 522 shares, while Central Patricia was untraded. Calmor last sold at $1.02 a share.

A trading halt issued at the opening continued in shares of Surpass Chemical Ltd., last at $7 a share, at the company's request pending an announcement. The company has announced nine-month net earnings of $725,000 compared with $447,000 for the same period last year.

Among other industrials, Harlequin Enterprises dropped 1¼ to $14¾, Crush International ¾ to $11¾, General Distributors A ¾ to $7, Calgary Power A ¾ to $37½ and Pacific Petroleums ¾ to $43¼.

Dome Petroleum gained 1 to $76, Crown Life Insurance ⅞ to $59, Torstar Corp. B ½ to $17½, Burns Foods ½ to $18¼ and Glendale Corp. four cents to 75 cents.

Hudson Bay Mining A declined 1 to $20½, Craigmont Mines ¾ to $5 and Rio Algom ¾ to $36¾. Denison Mines climbed 3 to $76 on 3,905 shares and Hollinger Mines A ⅞ to $41⅞.

London

LONDON (CP) — The London stock market was moderately higher at the close of light trading caused by further rejections of pay offers close to the government's five per cent limit.

The Financial Times Index of 30 industrials closed at 475.4, up 3.0.

Leading industrials gained, while gold shares closed above the session's lows after a partial recovery in the bullion price.

Canadian issues were quietly mixed.

$ EXCHANGE

In Victoria today purchase of U.S. funds in terms of Canadian dollars is 1.1620 for cash, 1.1625 for cheques and 1.1220 for coins. Selling rates are 1.1780 for cash and 1.1750 for cheques.

MONTREAL (CP) — U.S. dollar in terms of Canadian funds at noon today was down 11-100 at $1.1677. Pound sterling was up 2-25 at $2.3103.

In New York, the Canadian dollar was up 2-25 at $0.8564 and pound sterling was up ¼ at $1.9785.

London Metals

LONDON (AP) — Closing metals Monday in pounds sterling a metric ton; silver in pence a troy ounce:

Copper spot 763.5-764; copper future 784-784.3

Tin spot 7,920-7,930; tin future 7,750-7,755

Lead spot 435-437; lead future 420-421

Zinc spot 356.5-357; zinc future 368.5-369

Silver spot 296.1-296.3; silver future 303.4-303.6.

WHY RENT?
For $375 a month
When You Can
Purchase For
$295 a Month.
658-8846 652-1777

LOOKING FOR DEALERS
Discriminating dealers who recognize the potential of the (Portable WhirlPool Spa) market. Dealers who have an eye for tomorrow and want to get ahead in life
Investment required $13,500
SPA KING OF B.C.
420 WEST 6th Ave.
VANCOUVER, B.C. V5Y 1L2
872-8541

THUNDERBIRD
INSURANCE AGENCIES
A Good Place to Insure
your BUSINESS
- your trips
- your car
- your home
- your life

Wawanesa Autoplan
102-1175 COOK ST. 385-9795 GENE POTVIN

6-MONTH "A" DEBENTURES
AT
11¼% p.a.
MONTHLY INTEREST
ISLAND REALTY INVESTMENTS LTD.
31 BASTION SQUARE
VICTORIA 388-4232
11-8

VANCOUVER

VANCOUVER (CP) — Prices were down in moderately-active trading on the Vancouver Stock Exchange.

In the industrials, Goldale Investment-A was unchanged at $3.90 on 2,280 shares and Grouse Mountain was unchanged at .90 on 2,000. Canadian Javelin was unchanged at $1.50 on 800 and Pacific Northern Gas was unchanged at $4.25 on 500. Athabasca Columbia Resources was down .05 at $2.20 and Third Dimension Industries was unchanged at .40.

Carolin Mines was down .05 at $2.55 on 250,000 shares on the resource and development board, while Makao Development was unchanged at .31 on 200,000. Hecate Gold was down .03 at .43 on 119,500 and New Frontier Exploration was unchanged at $3.10 on 80,000. Delta Petroleum was down .15 at $5.15 and Seaforth Mines was down .11 at .49.

On the curb exchange, Mabee Minerals was up .01 at .30 on 46,500 shares and Astra Resources was down .22 at .38 on 29,750. Gold Angel Resources was down .03 at $1.17 on 28,000 and Liberty Petroleums was down .01 at $1.23 on 19,600. Burlington Gold was up .02 at .24 and Westmount Resources was down .10 at $1.95.

Early Quotes

By The Canadian Press

Following are 10:15 a.m. PST prices on a selected list of stocks provided by the Vancouver Stock Exchange. Net change is from previous day's close.

Stock	Sales	High	Low	10:15	Ch'ge
Resource and Development					
Carolin	250000	255	255	255	−5
Makao	200000	31	31	31	
N Frontr	76400	310	290	305	−5
Delta	52401	550	470	480	−50
Seafrth	33000	59	50	50	−10
Westfrl	19701	$14	12⅝	12⅝	−1⅜
Coseka	19500	$5	5	5	
LP Ind	17980	27	26	27	+½
Abella	15300	170	160	166	
Kamad	13500	48	43	43	−1½
INDUSTRIALS					
Goldle A	2280	420	390	390	
Grouse	2000	90	90	90	
PN Gas	500	425	425	425	
Athbsc	500	220	220	220	−5
Cdn Jvln	500	150	150	150	
BC Tel	200	$16¾	16¾	16¾	

CLOSING AVERAGES

TORONTO

Comp Index	1224.77	— 9.53
Metals	1083.77	— 7.23
Golds	1356.28	+ 1.62
Oil, gas	1552.56	— 2.58
Paper, frst	1279.00	— 9.82
Cons prod	1127.47	—13.47
Ind prod	1022.14	— 9.86
R Est, con	2104.01	+ 3.88
Transprtn	1514.60	— .40
Pipelines	1444.65	— 8.00
Utilities	1374.12	— 1.79
Communica	1321.26	— 2.71
Merchants	1035.50	— 2.53
Financial	1148.30	— 1.09
Management	1382.08	— 3.11

Volume: 2 million.

NEW YORK

Industrials	814.97	— 8.14
Transport	215.04	— 1.80
Utilities	98.31	unch'd
Composite	277.02	— 2.17

Volume: 21 million.

LONDON

LONDON (CP) — Closing stock quotations Monday in new pence unless pounds are indicated. x-indicates that quotations includes dollar premium based on latest conversion rate, 0.7379:

Associated Brit Foods 69; Babcock and Wilcox 149; Bass Charrington 158; BICC 125½; xBlyvoors 397½; BOC International 67; Boots 192½; Bowater 175½; Brit Am Tob 265½; Brit Assets Trust 69; Brit Petroleum 862; xBroken Hill Prop 484¾; Buffels £10 5-16; Burmah Oil 69; xCanadian Pac 13; xCharter Cons 135½; Cons Gold 173½; Courtaulds 114; De Beers 342; Distillers 190; Dunlop 67; EMI 151½; xF.S. Geduld 18 3-16; Gen Elec 311½; Glaxo 540½; Grand Metropolitan Hotels 105¼; Gr Un Stores A 298; Guest Keen 265½; Hawker Siddeley 230; Hoover A 253½; ICI 360½; Imp Tob 80¼; xIntl Thomson 246½; Kloof 650; Marks and Spencer 82; Metal Box 312; Minorco 158; xPhillips 865; Pilkington Bros 282½; Plessey 107; Rank A 248; Rio Tinto Zinc 232½; Roan Consol 64; Sel Trust 446; Second Scott Inv 97¼; Shell T and T 560½; Tanganyika 158½; Thorn 348; Tube Investments 376; Ultramar 225½; Unilever 530; Union Corp 258; Vaals £17⅜; Vickers 198½; Western Driefontein 28¾; Western Deep Level 9 13-16; xWest Mines 9⅞; W Holding 23; Woolworth 68½; Zambian Copper 12½.

Bonds; Brit Transport £62⅜; Brit Cons 19⅞; Treasury 8½ 90 9-16; War Loans 29⅛¼.

CATTLE

CALGARY (CP) — Receipts at the Calgary public stockyards to 11 a.m. of 1,600 head saw light numbers of slaughter cattle, with most receipts of stock calves for today's special stock calf sale.

Trade was moderate for all available classes of slaughter cattle. There were insufficient slaughter steers or heifers on offer to quote prices. Slaughter cows and bologna bulls were steady.

D1-2 cows 44-46, D3 42-44, D5 38-42. Good bulls 53-57.

There was a good variety of feeder cattle for the special stock calf sale. Early receipts showed a good variety of top quality ranch calves.

Good feeder steers 700-800 pounds 65-70. Feeder cows 43-50. Good stock steer calves 500-600 pounds 75-82.50. Good stock heifer calves 400-500 pounds 70-77.50

Foreign Exchange

MONTREAL (CP) — Monday's foreign exchange nominal selling rates at 11 a.m. EST supplied by the Bank of Montreal (These rates are called nominal because they fluctuate during the day and vary at each bank).

Australia dollar, 1.3500; Austria shilling, .0855; Bahamas dollar, 1.1700; Barbados dollar, .5910; Belgium convertible franc, .03950; Bermuda dollar, 1.1700; Brazil cruzeiro, .0654; Bulgaria lev, 1.3209; China renminbi, .7320; Colombia peso, .0362; Czechoslovakia crown, .2300; Denmark krone, .2245; East Carribean dollar, .4480; France franc, .2727; Germany mark, .6200; Greece drachma, .0370; Hong Kong dollar, .2475; India rupee, .1465; Italy lira, .001410; Jamaica dollar, .7200; Japan yen, .006220; Kuwait dinar, 4.3175; Mexico peso, .0540; Netherlands guilder, .5775; New Zealand dollar, 1.2500; Norway krone, .2345; Poland zloty, .0382; Portugal escudo, .0300; Romania leu, .2576; Saudi Arabia riyal, .3600; Singapore dollar, .5425; South Africa rand, 1.3500; Spain peseta .01650; Sweden krona, .2725; Switzerland franc, .7265; Trinidad and Tobago dollar, .4990; United Kingdom pound, 2.3101; United States dollar 1.1670; U.S.S.R. ruble, 1.6297; Venezuela bolivar free, .2662.

Quotations in Canadian funds.

GOLD

LONDON (AP) — Closing gold prices Monday, in U.S. dollars an ounce:

London, 210.875; Paris, 210.20; Frankfurt, 208.48; Zurich, 210.00; Hong Kong, 206.45.

BC Hydro Settlement Boosts Boise's Profits

BOISE, Idaho (AP) — Morrison-Knudsen Co., Inc., reported record third-quarter earnings of $6.9 million.

President W. H. McMurren said a $15.1-million lawsuit settlement from the British Columbia Hydro and Power Authority boosted earnings for the worldwide engineering and construction company. The settlement came after 11 years of lawsuits over construction of an underground powerhouse.

Third quarter operations were adversely affected by slow progress on several large projects and general effects of inflation, McMurrin said.

The third-quarter net income of $6.9 million is up 49 per cent from last year's record $4.6 million. Adjusted for a recent stock split, per-share earnings were $1.67 for the quarter compared with $1.03 for the same period last year.

Revenue for the quarter was $231 million, compared with $199 million the year before.

Income for the nine months ended Sept. 30 was $14.4 million, up 29 per cent from last year's $11.2 million. Revenue was $626 million, up $54 million from the year before.

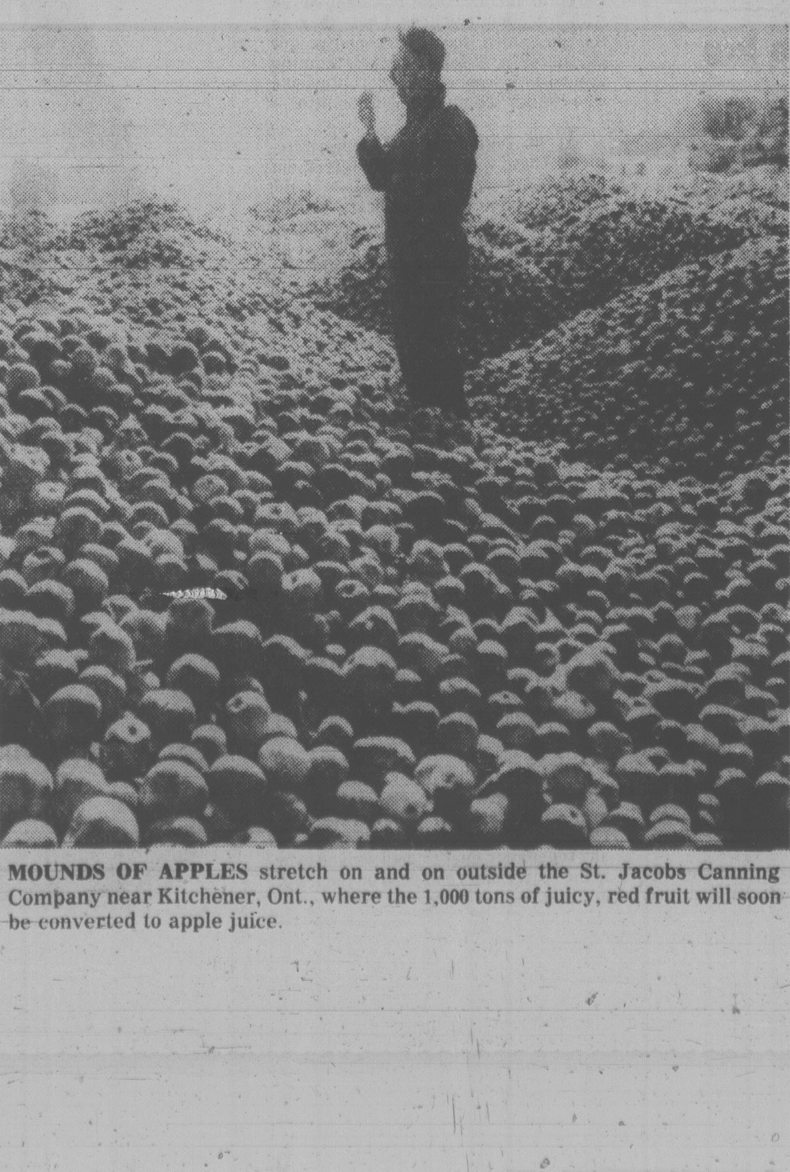

MOUNDS OF APPLES stretch on and on outside the St. Jacobs Canning Company near Kitchener, Ont., where the 1,000 tons of juicy, red fruit will soon be converted to apple juice.

ANNOUNCEMENT

MR. R. W. HUTTON

MR. D. M. HUTTON

Mr. Robert W. Hutton, President of R. W. Hutton Condominium Services Ltd., is pleased to announce the appointment of Mr. Donald M. Hutton as Vice President and Comptroller of Company operations.

Don brings a wealth of senior level administrative experience to our company that will assure our clients of a competent businesslike approach to their management needs. Don formerly was the comptroller for Proline Equipment Ltd., a multi-million dollar pipeline construction manufacturer and supplier with offices in Edmonton, Calgary and Fort Worth, Texas (a position he held for six years). Prior to 1973, Don was an accountant and financial administrator with the Dept. of Indian Affairs and Northern Development.

Don is a member of the Canadian Tax Foundation and The American Marketing Association.

R. W. Hutton Condominium Services Ltd., is a professional service company engaged in the management of strata corporations.

R. W. HUTTON CONDOMINIUM SERVICES LTD.
11-8